

THE EXISTING RIGHT OF WAY SHOWN HEREON HAS BEEN PROTRACTED FROM EXISTING RECORDS AND IS TO BE USED FOR REFERENCE PURPOSES ONLY. FURTHERMORE, NO COMPLETE SURVEY OF SAID R.O.W. IS IMPLIED BY THIS DRAWING.

← MICHAEL F. & SHIRLEY P. BILY →

← FRANCES D. KRANTZ →

EXISTING STRUCTURE; STRUCTURE NO.: 061-3162. THREE SPAN BRIDGE WITH PRECAST CONCRETE DECK SLABS ON TIMBER PILE BENTS WITH CONCRETE CAPS. TO BE REMOVED. 90' L. X 22.5' W. NO SALVAGE.

TREE REMOVAL, ACRES	
LOCATION	ACRE
RT., STA. 46+65.72 TO 52+90.00	0.5
TOTAL	0.5

(WITHIN R.O.W.)

POWER POLE TO BE RELOCATED 5'± WEST TO NEW R.O.W. LINE (BY OTHERS)

OMIT RIPRAP IN EXISTING WETLAND

BEGIN FENCE REMOVAL & BEGIN FENCE REPLACEMENT 48' LT., STA. 50+65.94 SEE SPECIAL PROVISIONS.

POWER POLE TO BE RELOCATED 20'± WEST TO NEW R.O.W. LINE (BY OTHERS)

END FENCE REMOVAL & END FENCE REPLACEMENT 20' LT., STA. 52+90 SEE SPECIAL PROVISIONS.

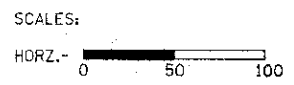

--- LIMITS OF CONSTRUCTION
 ◆ TEMPORARY DITCH CHECK

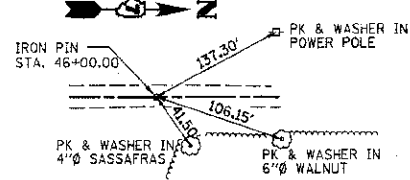
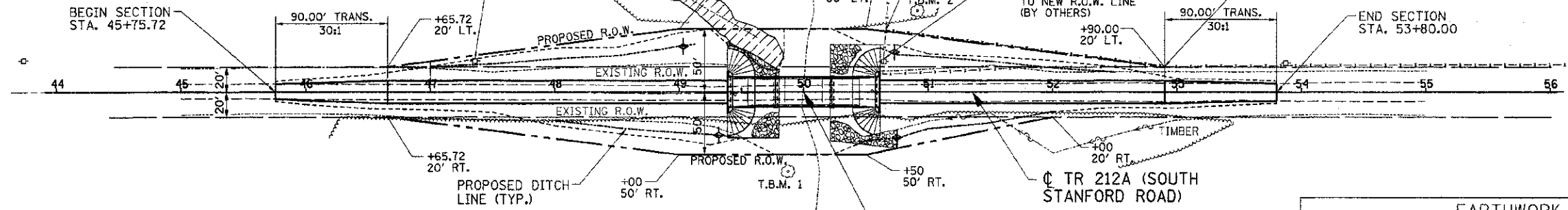

LINE TIES
P.O.T. STA. 46+00.00

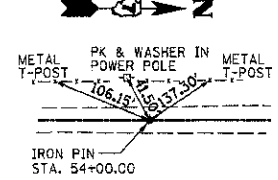

LINE TIES
P.O.T. STA. 54+00.00

PROPOSED STRUCTURE, STA. 50+00.00
 THREE SPAN PRECAST PRESTRESSED CONCRETE DECK BEAM BRIDGE.
 122'-8" BK. TO BK. ABUTMENTS X 24' WIDE, NO SKEW.
 EXISTING STRUCTURE NO. 013-3162
 PROPOSED STRUCTURE NO. 013-3239

LIMITS OF JURISDICTIONAL WETLAND. DURING CONSTRUCTION OF THE PROPOSED IMPROVEMENTS, THE CONTRACTOR SHALL EMPLOY ANY MEANS NECESSARY TO ENSURE THAT THIS AREA REMAINS UNDISTURBED AND PROTECTED FOR THE DURATION OF THE PROJECT.

EARTHWORK SCHEDULE				
LOCATION	EARTH EXCAVATION CU. YD.	EARTH EXCAVATION ADJUSTED FOR SHRINKAGE* CU. YD.	EMBANKMENT CU. YD.	EARTHWORK BALANCE** WASTE (+) OR SHORTAGE (-) CU. YD.
STA. 45+75.72 TO 49+38.67	183	137	981	-844
STA. 50+61.33 TO 53+80.00	130	96	530	-432
TOTAL	313	235	1511	-1276

*25% SHRINKAGE **FURNISHED EXCAVATION

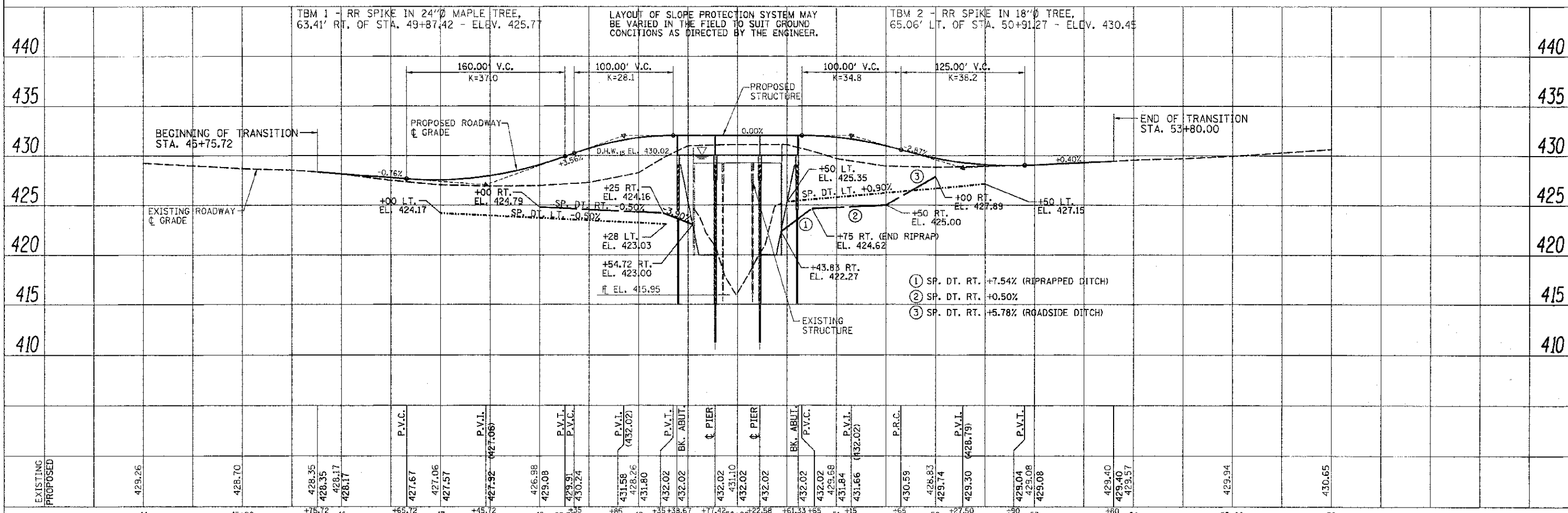

EXISTING	PROPOSED	44	45+00	45+75.72	46	46+65.72	47	47+75.72	48	48+25.72	48+65.72	49	49+38.67	49+77.42	50+00	50+22.58	50+61.33	51	51+15	52	52+27.50	53	53+80.00	54	55+00	56

RHUTASEL and ASSOCIATES, INC.
 CONSULTING ENGINEERS • LAND SURVEYORS
 CENTRALIA, ILLINOIS FREEBURG, ILLINOIS

DESIGNED - GLH	REVISED -
DRAWN - JN	REVISED -
CHECKED - BLT	REVISED -
DATE - 02/20/2013	REVISED -

STATE OF ILLINOIS
 DEPARTMENT OF TRANSPORTATION

PLAN AND PROFILE OF ROADWAY
 STRUCTURE NO. 013-3239

ROUTE	SECTION	COUNTY	TOTAL SHEETS	SHEET NO.
TR 212A	99-04125-00-BR	CLAY	15	3
CONTRACT NO. 95704				

RAAI JOB NO. 61611 [ILLINOIS] FED. AID PROJECT

DATE: _____ BY: _____

PLAN: _____

REVISIONS:

NO.	DATE	DESCRIPTION

DATE: _____ BY: _____

PROFILE: _____

REVISIONS:

NO.	DATE	DESCRIPTION