

LEGEND

- TTTTTT TEMPORARY CONSTRUCTION EASEMENT
- /////// PROPOSED PERMANENT EASEMENT
- PROPOSED CONSTRUCTION LIMITS
- EXISTING RIGHT OF WAY

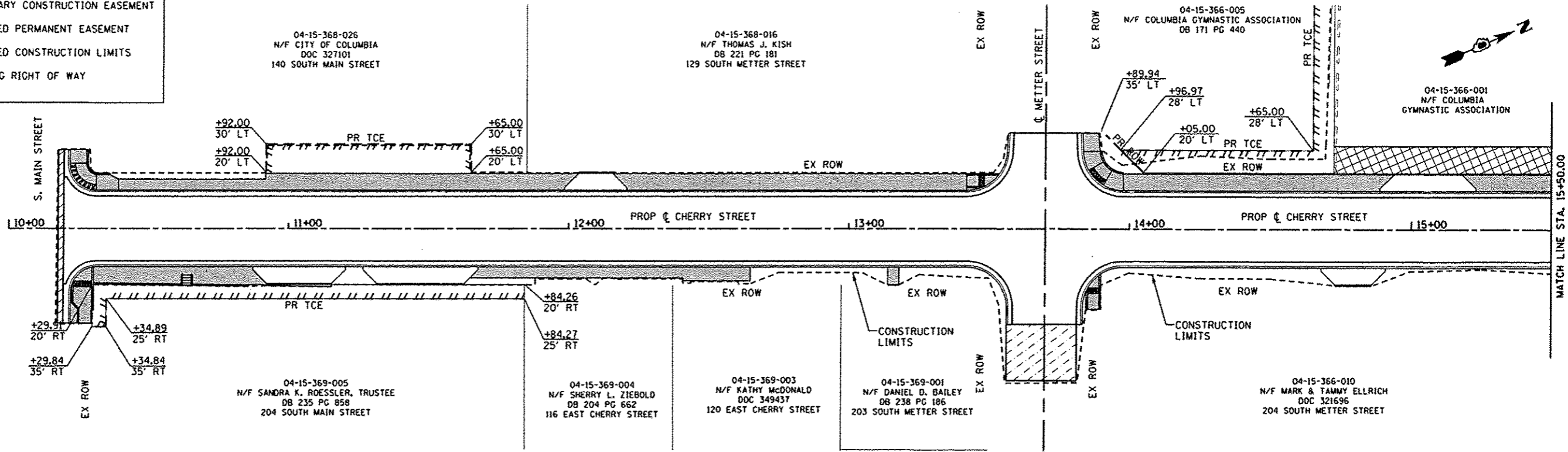
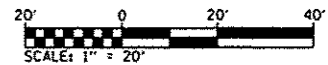

LEGEND

- TTTTTT TEMPORARY CONSTRUCTION EASEMENT
- /////// PROPOSED PERMANENT EASEMENT
- PROPOSED CONSTRUCTION LIMITS
- EXISTING RIGHT OF WAY

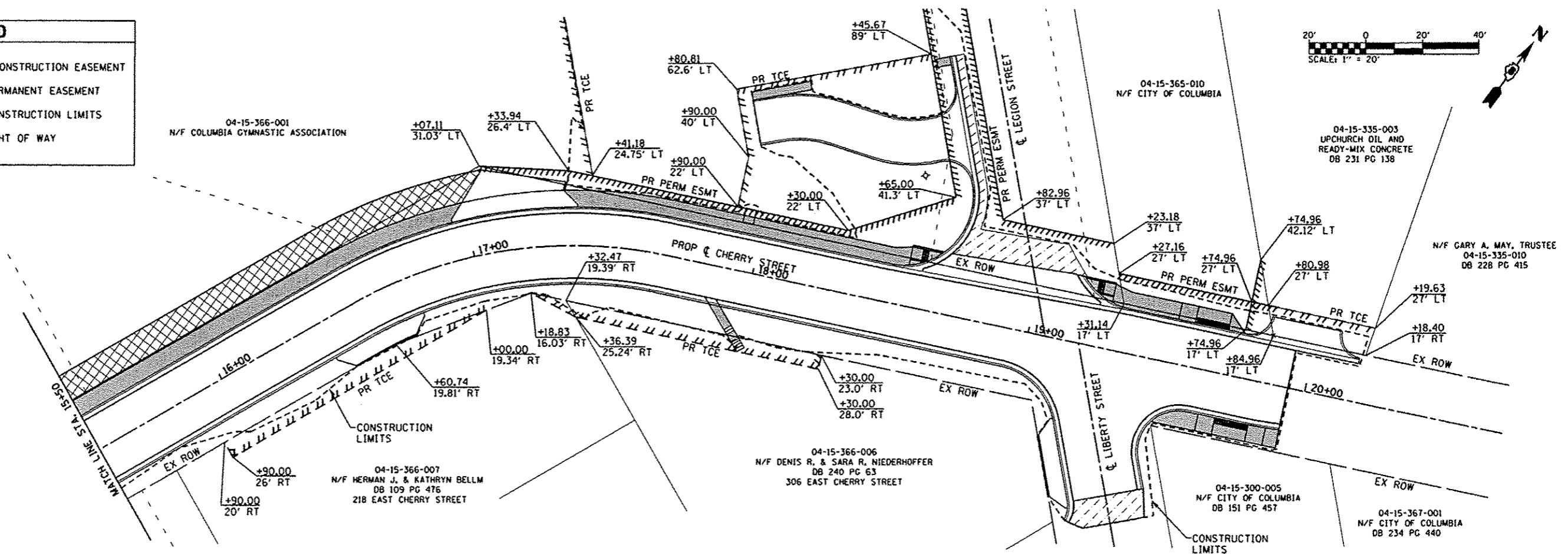
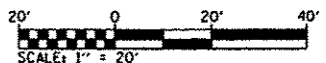

FILE NAME * 0828012-shc-ROW.dgn	USER NAME * default	DESIGNED -	REVISED -	STATE OF ILLINOIS DEPARTMENT OF TRANSPORTATION	RIGHT-OF-WAY PLAN	F.A.U. RTE. 9308	SECTION 08-00046-00-PV	COUNTY MONROE	TOTAL SHEETS 37	SHEET NO. 20
PLOT TIME * 12:41:24 PM		DRAWN -	REVISED -	SCALE: 1"=20'		SHEET 1 OF 2 SHEETS		CONTRACT NO. 97518		
PLOT SCALE * 48.0000' / IN.		CHECKED -	REVISED -	STA. 10+00.00 TO STA. 20+00.00		ILLINOIS FED. AID PROJECT				
PLOT DATE * 3/28/2013		DATE -	REVISED -							