CONTRACT 97528

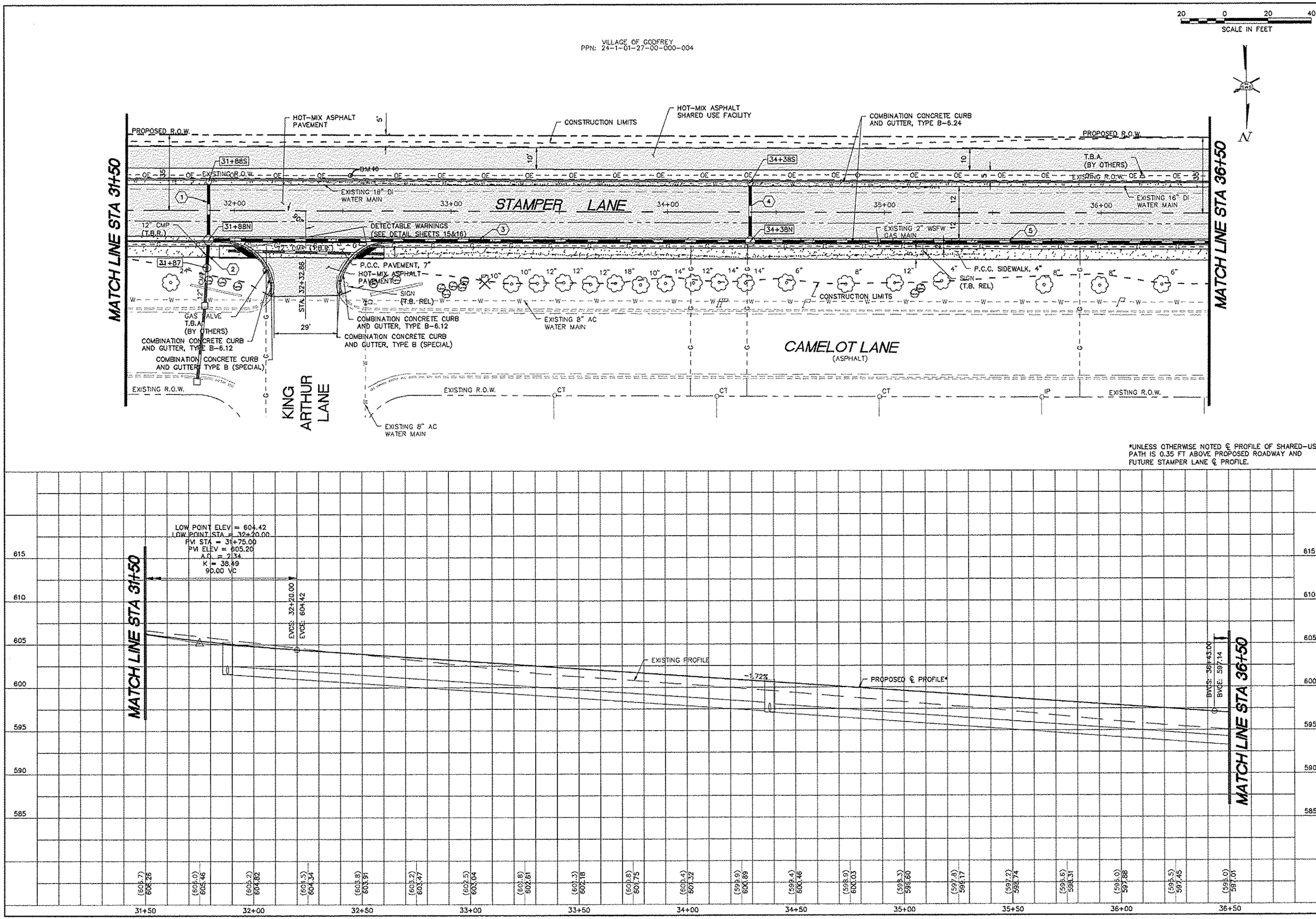

*UNLESS OTHERWISE NOTED ℄ PROFILE OF SHARED-USE PATH IS 0.35 FT ABOVE PROPOSED ROADWAY AND FUTURE STAMPER LANE ℄ PROFILE.

REVISIONS

SMS ENGINEERS

Sheppard, Morgan & Schwaab, Inc.
CONSULTING ENGINEERS AND LAND SURVEYORS
215 Market Street, P.O. Box E, Alton, IL 62002 618/462-9755 E-mail: mail@smsengineers.com
10 Central Industrial Drive, Suite 3, Granite City, IL 62040 618/877-8700 E-mail: mail@smsengineers.com
DESIGN FIRM # 184-000992

STAMPER LANE - GODFREY, ILLINOIS
FAU ROUTE 8950
10-00022-01-PV
10-00024-00-SW
PLAN AND PROFILE

DWG. NO.
Q:\C30 PROJ\GODFREY (438439) STAMPER LN PH3\
PROD. DWGS\STAMPER LN PH3 PAVING PP.DWG
REF. BK. PG.
JOB NO. 438439
DSN. BY: SJW
DWN. BY: BCS
CHK. BY: SJW
DATE: MARCH, 2013
SCALE: HORT: 1"=20' VERT: 1"=5'

SHEET 8 OF 50