

**SP023**

REVISIONS		
NUMBER	BY	DATE

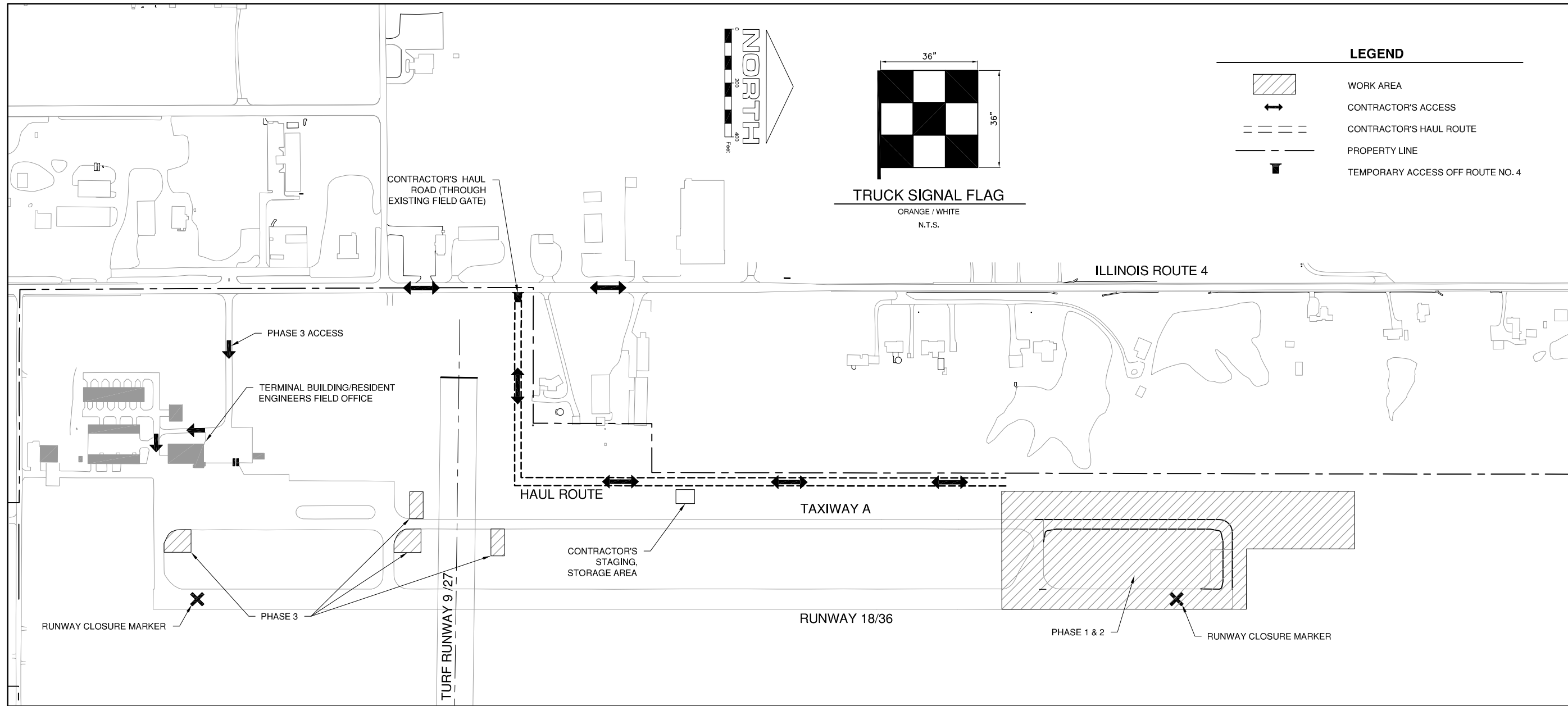
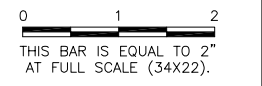

**LEGEND**

- WORK AREA
- CONTRACTOR'S ACCESS
- CONTRACTOR'S HAUL ROUTE
- PROPERTY LINE
- TEMPORARY ACCESS OFF ROUTE NO. 4

**TRUCK SIGNAL FLAG**  
 ORANGE / WHITE  
 N.T.S.

**SPARTA COMMUNITY AIRPORT  
 HUNTER FIELD  
 SPARTA, ILLINOIS**  
**TAXIWAY EXTENSION  
 CONSTRUCTION ACTIVITY PLAN INDEX**

**NOTES**

1. MARKERS SHALL BE SOLID YELLOW.
2. MARKERS SHALL BE PAINTED BURLAP, PLYWOOD, PLASTIC, OR OTHER APPROVED MATERIAL.
3. CONTRACTOR SHALL MAINTAIN MARKERS.
4. COST OF FURNISHING, INSTALLING, MAINTAINING, RELOCATING, AND REMOVING MARKERS SHALL BE INCIDENTAL TO THE CONTRACT.
5. MARKERS SHALL BE PLACED OVER EXISTING RUNWAY NUMERALS. HOWEVER, WHEN WORK IS NECESSARY FOR THAT AREA, THE MARKERS SHALL BE RELOCATED OFF THE PAVEMENT AS SHOWN ON THE DETAIL.

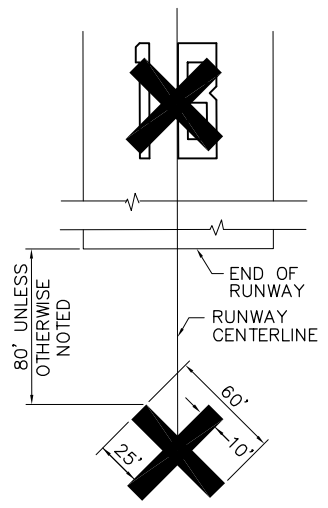

**CLOSED RUNWAY MARKER DETAIL**

N.T.S.

**PHASING INDEX NOTES:**

1. CONTRACTOR SHALL ACCESS PHASE 1 & 2 FROM ILLINOIS ROUTE 4. AIRPORT PAVEMENT SHALL NOT BE FOR THIS PHASE.
2. CONTRACTOR WILL BE ALLOWED TO ACCESS PHASE 3 THROUGH EXISTING AIRPORT PAVEMENTS AS SHOWN. LIGHT DUTY TRUCKS & RUBBER TIRE EQUIPMENT ONLY WILL BE ALLOWED TO USE THIS ROUTE. CONTRACTOR SHALL HAVE SUFFICIENT MEANS TO CLEAN AIRFIELD PAVEMENT ON SITE DURING THIS PHASE.
3. SEE INDIVIDUAL PHASING SHEETS FOR ADDITIONAL PHASING NOTES.

© Copyright CMT, Inc.  
**CMT**  
 CRAWFORD, MURPHY & TILLY, INC.  
 CONSULTING ENGINEERS  
 License No. 184-000613

DESIGN BY:	CBG
DRAWN BY:	CMT
CHECKED BY:	CET
APPROVED BY:	CET
DATE:	MARCH 1, 2013
JOB No:	1241201
IL. PROJ. NO. SAR-4224 SBG NO. 3-17-0094-B11	
SHEET 03 OF 28 SHEETS	