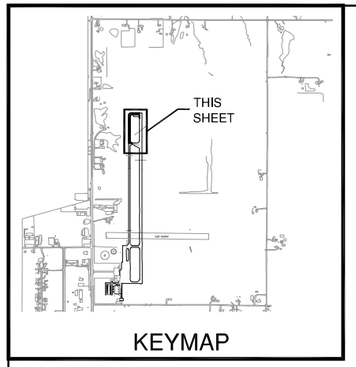

LEGEND

- NEW STAKE MOUNTED TAXIWAY LIGHT
- NEW BASE MOUNTED TAXIWAY LIGHT
- NEW REIL LOCATION
- NEW TAXIWAY GUIDANCE SIGN
- NEW TAXIWAY CIRCUIT
- EXISTING TAXIWAY CIRCUIT
- NEW RUNWAY CIRCUIT
- EXISTING RUNWAY CIRCUIT
- EXISTING PAPI POWER CABLE
- NEW DUCT BANK

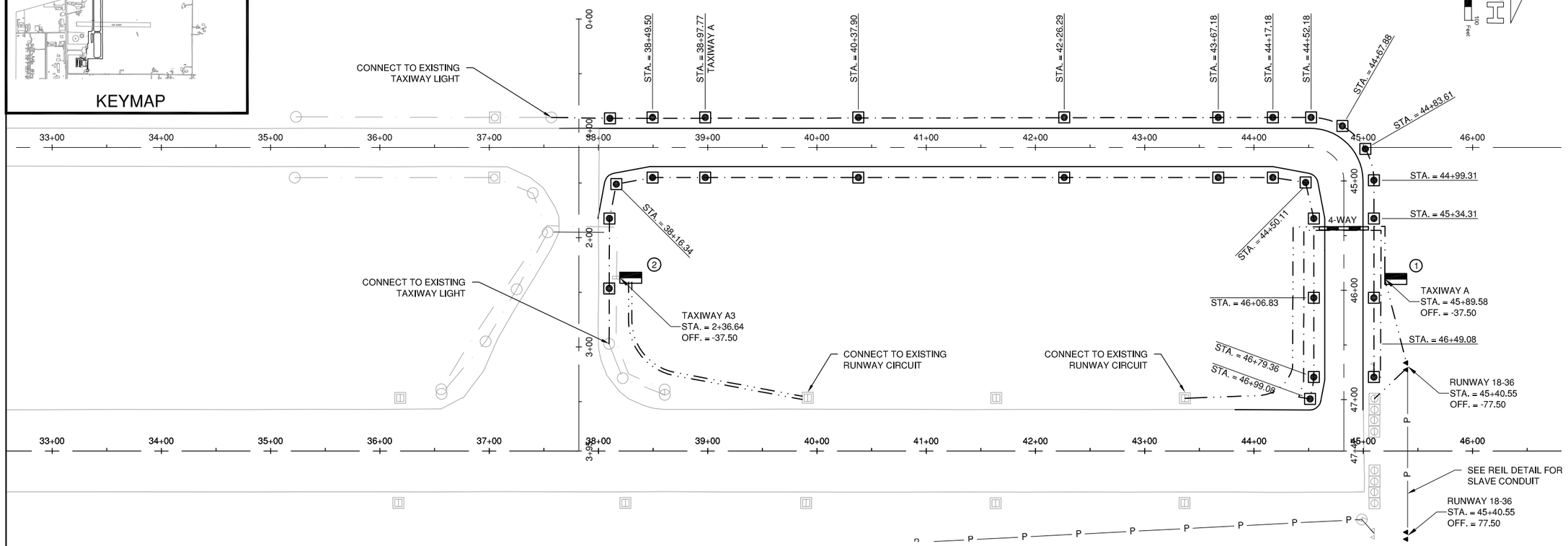

SIGNAGE SCHEDULE

SIGN #	SIDE	NEW SIGN LEGEND	WHITE WITH BLACK OUTLINE ON RED BACKGROUND	BLACK LEGEND ON YELLOW BACKGROUND	YELLOW LEGEND ON BLACK BACKGROUND	NUMBER OF CHARACTERS	NEW POWER CIRCUIT	NOTES
1	W E	A4 18 A4	18 -	- -	A4 A4	4	RUNWAY	AR125444
2	W E	A3 18-36 A3	18-36 -	- -	A3 A3	7	RUNWAY	AR125447
3	N S	A 9-27 A	9-27 -	- -	A A	5	TAXIWAY A	AR125445
4	N S	A A 9-27	- 9-27	- -	A A	5	TAXIWAY A	AR125445
5	W E	A2 18-36 A2	18-36 -	- -	A2 A2	7	-	AR125447
6	W E	A1 36 A1	36 -	- -	A1 A1	4	-	AR125444

NOTES

1. SIGN SCHEDULE IS SUBJECT TO FAA APPROVAL OF THE SIGNAGE PLAN.
2. CHANGES TO NEW LEGENDS MAY OCCUR SUBJECT TO NOTE 1 ABOVE.
3. CONTRACTOR SHALL SUBMIT SHOP DRAWINGS WITH NEW LEGENDS FOR APPROVAL PRIOR TO STARTING MANUFACTURE.

FILE: SAR4224-ES101.dwg
UPDATE BY: Chris Groth
PLOT DATE: 4/26/2013 2:20 PM

SAR-V-ALAER
SAR-C-SPAL
SAR-V-AL
SAR-E-AL
KEYMAP

SP023

REVISIONS

NUMBER	BY	DATE

0 1 2
THIS BAR IS EQUAL TO 2" AT FULL SCALE (34X22).

SPARTA COMMUNITY AIRPORT
HUNTER FIELD
SPARTA, ILLINOIS

TAXIWAY EXTENSION

ELECTRICAL LAYOUT AND LIGHTING PLAN 1

© Copyright CMT, Inc.

CMT
CRAWFORD, MURPHY & TILLY, INC.
CONSULTING ENGINEERS
License No. 184-000613

DESIGN BY:	CBG
DRAWN BY:	CMT
CHECKED BY:	CET
APPROVED BY:	CET
DATE:	MARCH 1, 2013
JOB No:	1241201

IL. PROJ. NO. SAR-4224
SBG NO. 3-17-0094-B11

K:\SpartaAP\1241201\Draw\Sheets