

SUMMARY OF QUANTITIES

CODE NO.	ITEM	UNIT	TOTAL QUANTITY
20101400	NITROGEN FERTILIZER NUTRIENT	POUND	20
20101500	PHOSPHORUS FERTILIZER NUTRIENT	POUND	20
20101600	POTASSIUM FERTILIZER NUTRIENT	POUND	20
20400800	FURNISHED EXCAVATION	CU YD	250
25000100	SEEDING, CLASS 1	ACRE	0.25
25100105	MULCH, METHOD 1	ACRE	0.25
28000400	PERIMETER EROSION BARRIER	FOOT	451
28000500	INLET AND PIPE PROTECTION	EACH	2
28100105	STONE RIPRAP, CLASS A3	SQ YD	12
35101800	AGGREGATE BASE COURSE, TYPE B 6"	SQ YD	169
40600290	BITUMINOUS MATERIALS (TACK COAT)	POUND	11206
40600990	TEMPORARY RAMP	SQ YD	146
40603310	HOT-MIX ASPHALT SURFACE COURSE, MIX "C", N50	TON	1586
40800029	BITUMINOUS MATERIALS (TACK COAT)	POUND	725
40800050	INCIDENTAL HOT-MIX ASPHALT SURFACING	TON	147

MODEL: 4\MODEL\MASKS
FILE NAME: I:\projects\17-00102-00-RS-Eastport Plaza Drive\CADD\CAD_Sheets\1013900-rlt-SQ.dgn

	USER NAME = default	DESIGNED -	REVISED -	<h1 style="margin: 0;">VOLKERT</h1>	SUMMARY OF QUANTITIES EASTPORT PLAZA DRIVE			F.A.U RTE.	SECTION	COUNTY	TOTAL SHEETS	SHEET NO.
	PLOT SCALE = 10.0000 ' / in.	DRAWN -	REVISED -		SCALE: N/A	SHEET 1 OF 4 SHEETS	9112	17-00102-00-RS	MADISON	35	3	
	PLOT DATE = 4/9/2019	CHECKED -	REVISED -					CONTRACT NO. 97698				
		DATE -	REVISED -					ILLINOIS FED. AID PROJECT				

SUMMARY OF QUANTITIES

CODE NO.	ITEM	UNIT	TOTAL QUANTITY
42300200	PORTLAND CEMENT CONCRETE DRIVEWAY PAVEMENT, 6 INCH	SQ YD	169
42400100	PORTLAND CEMENT CONCRETE SIDEWALK 4 INCH	SQ FT	2091
42400800	DETECTABLE WARNINGS	SQ FT	307
44000155	HOT-MIX ASPHALT SURFACE REMOVAL, 1 1/2"	SQ YD	26510
44000200	DRIVEWAY PAVEMENT REMOVAL	SQ YD	169
44000400	GUTTER REMOVAL	FOOT	123
44000500	COMBINATION CURB AND GUTTER REMOVAL	FOOT	324
44000600	SIDEWALK REMOVAL	SQ FT	1860
48203100	HOT-MIX ASPHALT SHOULDERS	TON	507
50100100	REMOVAL OF EXISTING STRUCTURES	EACH	1
50105220	PIPE CULVERT REMOVAL	FOOT	10
60600605	CONCRETE CURB, TYPE B	FOOT	37
60603800	COMBINATION CONCRETE CURB AND GUTTER, TYPE B-6.12	FOOT	61
60604400	COMBINATION CONCRETE CURB AND GUTTER, TYPE B-6.18	FOOT	399
63000001	STEEL PLATE BEAM GUARDRAIL, TYPE A, 6 FOOT POSTS	FOOT	37.5

△

△ SPECIALTY ITEMS

MODEL: \$MODELNAME\$
FILE NAME: \\p:\projects\17-00102-00-RS-Eastport Plaza Drive\CADD\CAD Sheets\1013900-1H-500.dgn

USER NAME = default	DESIGNED -	REVISED -	
	DRAWN -	REVISED -	
PLOT SCALE = 10,0000' / in.	CHECKED -	REVISED -	
PLOT DATE = 4/9/2019	DATE -	REVISED -	



SUMMARY OF QUANTITIES EASTPORT PLAZA DRIVE

SCALE: N/A SHEET 2 OF 4 SHEETS

F.A.U. RTE.	SECTION	COUNTY	TOTAL SHEETS	SHEET NO.
9112	17-00102-00-RS	MADISON	35	4
CONTRACT NO. 97698				
ILLINOIS FED. AID PROJECT				

SUMMARY OF QUANTITIES

CODE NO.	ITEM	UNIT	TOTAL QUANTITY
6300009	STEEL PLATE BEAM GUARDRAIL, TYPE B, 9 FOOT POSTS	FOOT	12.5
6300030	STRONG POST GUARDRAIL ATTACHED TO CULVERT	FOOT	50
63100167	TRAFFIC BARRIER TERMINAL, TYPE 1 (SPECIAL) TANGENT	EACH	4
63200310	GUARDRAIL REMOVAL	FOOT	100
67100100	MOBILIZATION	L SUM	1
70100460	TRAFFIC CONTROL AND PROTECTION, STANDARD 701306	L SUM	1
70102620	TRAFFIC CONTROL AND PROTECTION, STANDARD 701501	L SUM	1
70102640	TRAFFIC CONTROL AND PROTECTION, STANDARD 701801	L SUM	1
70300100	SHORT TERM PAVEMENT MARKING	FOOT	2744
70300150	SHORT TERM PAVEMENT MARKING REMOVAL	SQ FT	640
70300210	TEMPORARY PAVEMENT MARKING LETTERS AND SYMBOLS	SQ FT	236
70300220	TEMPORARY PAVEMENT MARKING - LINE 4"	FOOT	27485
70300260	TEMPORARY PAVEMENT MARKING - LINE 12"	FOOT	1215
70300280	TEMPORARY PAVEMENT MARKING - LINE 24"	FOOT	111
72000100	SIGN PANEL - TYPE 1	SQ FT	93

△

△

△

△

△ SPECIALTY ITEMS

MODEL: 4100011.MAKES
FILE NAME: I:\projects\electrical\volkert.com\volkert.us\p\Documents\Project\1713900 - Eastport Plaza Drive\CADD\CAD_Sheets\1713900-415-500.dgn

USER NAME = default	DESIGNED -	REVISED -
DRAWN -	CHECKED -	REVISED -
PLOT SCALE = 10.0000 ' / in.	DATE -	REVISED -
PLOT DATE = 4/9/2019		



SUMMARY OF QUANTITIES EASTPORT PLAZA DRIVE

SCALE: N/A SHEET 3 OF 4 SHEETS

F.A.U. RTE.	SECTION	COUNTY	TOTAL SHEETS	SHEET NO.
9112	17-00102-00-RS	MADISON	35	5
				CONTRACT NO. 97698
ILLINOIS FED. AID PROJECT				

SUMMARY OF QUANTITIES

CODE NO.	ITEM	UNIT	TOTAL QUANTITY
72400100	REMOVE SIGN PANEL ASSEMBLY - TYPE A	EACH	6
72400710	RELOCATE SIGN PANEL - TYPE 1	SQ FT	72
72501000	TERMINAL MARKER - DIRECT APPLIED	EACH	4
72800100	TELESCOPING STEEL SIGN SUPPORT	FOOT	245
78000100	THERMOPLASTIC PAVEMENT MARKING - LETTERS AND SYMBOLS	SQ FT	236
78000200	THERMOPLASTIC PAVEMENT MARKING - LINE 4"	FOOT	27485
78000600	THERMOPLASTIC PAVEMENT MARKING - LINE 12"	FOOT	1215
78000650	THERMOPLASTIC PAVEMENT MARKING - LINE 24"	FOOT	111
78200005	GUARDRAIL REFLECTORS, TYPE A	EACH	8
X1400223	WARNING SIREN TO BE RELOCATED	L. SUM	1
X6024240	INLETS, SPECIAL	EACH	2
X7030005	TEMPORARY PAVEMENT MARKING REMOVAL	SQ FT	10835
Z0013798	CONSTRUCTION LAYOUT	L SUM	1
Z0033700	LONGITUDINAL JOINT SEALANT	FOOT	6858

△
△
△
△
△
△
△
△
△
△

△ SPECIALTY ITEMS

MODEL: sch 04
 FILE NAME: p:\a\project\volkert.com\volkert-us-pw\Documents\Projects\1013900 - Eastport Plaza Drive\CADD\CAD Sheets\1013900-sh-500.dgn

USER NAME = art.muehlfeld	DESIGNED -	REVISED -
PLOT SCALE = 10.0000' / in.	DRAWN -	REVISED -
PLOT DATE = 4/16/2019	CHECKED -	REVISED -
	DATE -	REVISED -



SUMMARY OF QUANTITIES			
EASTPORT PLAZA DRIVE			
SCALE: N/A	SHEET 4	OF 4	SHEETS

F.A.U. RTE.	SECTION	COUNTY	TOTAL SHEETS	SHEET NO.
9112	17-00102-00-RS	MADISON	35	6
CONTRACT NO. 97698			ILLINOIS FED. AID PROJECT	

LEGEND

- ① EXISTING HOT-MIX ASPHALT PAVEMENT, 8"
 - ② EXISTING BASE COURSE
 - ③ EXISTING HOT-MIX ASPHALT SHOULDERS, 6"
 - ④ EXISTING CONCRETE CURB AND GUTTER TYPE B6.18
 - ⑤ EXISTING CONCRETE CURB AND GUTTER TYPE B6.24
 - ⑥ EXISTING SIDEWALK
 - ⑦ PROPOSED HOT-MIX ASPHALT SURFACE REMOVAL, 1½"
 - ⑧ PROPOSED HOT-MIX ASPHALT SURFACE COURSE, MIX C, N50, 1½"
 - ⑨ PROPOSED HOT-MIX ASPHALT SHOULDERS, 1½"
 - ⑩ PROPOSED BITUMINOUS MATERIALS (TACK COAT)
 - ⑪ PROPOSED LONGITUDINAL JOINT SEALANT
- ▨ HOT-MIX ASPHALT SURFACE REMOVAL

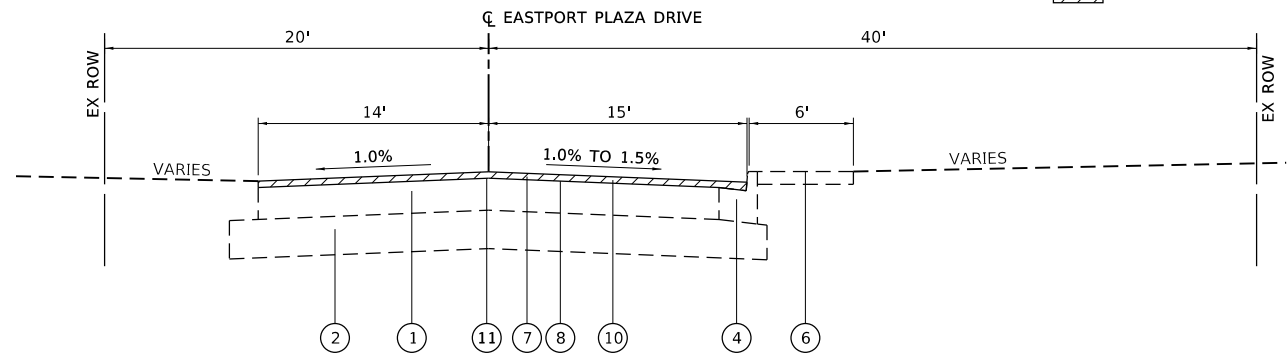

EASTPORT PLAZA DRIVE TYPICAL SECTION
STA. 10+00 TO STA. 16+00

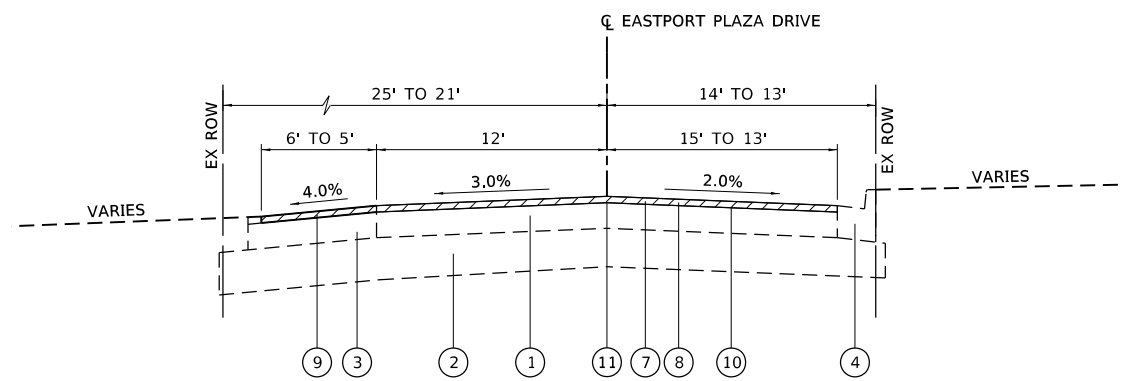

EASTPORT PLAZA DRIVE TYPICAL SECTION
STA. 19+20 TO STA. 20+39

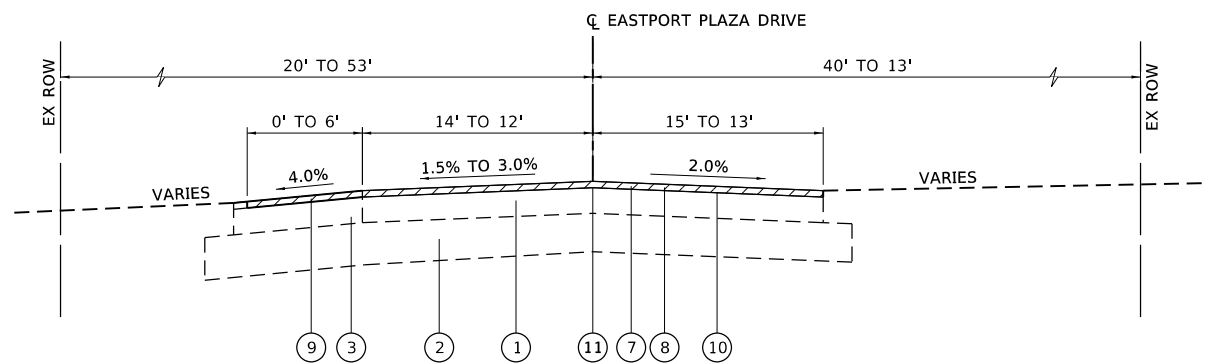

EASTPORT PLAZA DRIVE TYPICAL SECTION
STA. 16+00 TO STA. 19+20

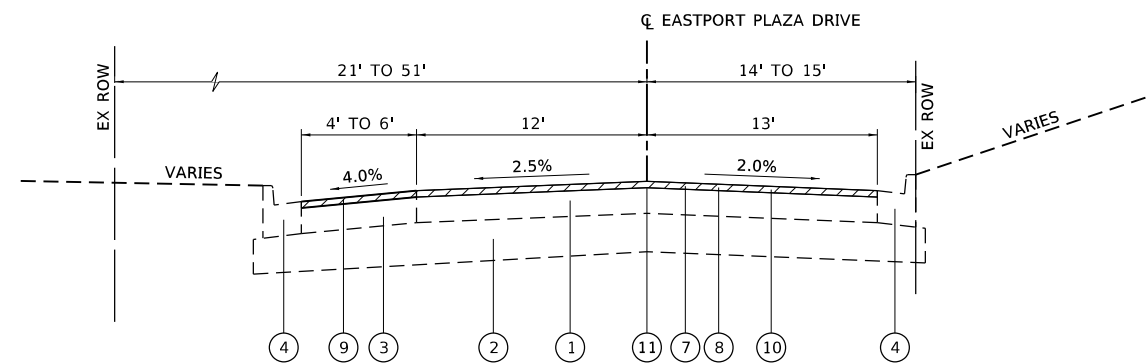

EASTPORT PLAZA DRIVE TYPICAL SECTION
STA. 20+39 TO STA. 20+68

MODEL: s:\MODEL\NAME: FILE: NAME: p:\projects\17-00102-00-RS\Drawings\17-00102-00-RS\17-00102-00-RS-Typical.dgn

USER NAME = default	DESIGNED -	REVISED -
	DRAWN -	REVISED -
PLOT SCALE = 10.0000 ' / in.	CHECKED -	REVISED -
PLOT DATE = 4/9/2019	DATE -	REVISED -



TYPICAL SECTIONS EASTPORT PLAZA DRIVE	
SCALE: 1"=5'	SHEET 1 OF 4 SHEETS

F.A.U. RTE.	SECTION	COUNTY	TOTAL SHEETS	SHEET NO.
9112	17-00102-00-RS	MADISON	35	7
CONTRACT NO. 97698				
ILLINOIS FED. AID PROJECT				

LEGEND

- ① EXISTING HOT-MIX ASPHALT PAVEMENT, 8"
 - ② EXISTING BASE COURSE
 - ③ EXISTING HOT-MIX ASPHALT SHOULDERS, 6"
 - ④ EXISTING CONCRETE CURB AND GUTTER TYPE B6.18
 - ⑤ EXISTING CONCRETE CURB AND GUTTER TYPE B6.24
 - ⑥ EXISTING SIDEWALK
 - ⑦ PROPOSED HOT-MIX ASPHALT SURFACE REMOVAL, 1½"
 - ⑧ PROPOSED HOT-MIX ASPHALT SURFACE COURSE, MIX C, N50, 1½"
 - ⑨ PROPOSED HOT-MIX ASPHALT SHOULDERS, 1½"
 - ⑩ PROPOSED BITUMINOUS MATERIALS (TACK COAT)
 - ⑪ PROPOSED LONGITUDINAL JOINT SEALANT
- ▨ HOT-MIX ASPHALT SURFACE REMOVAL

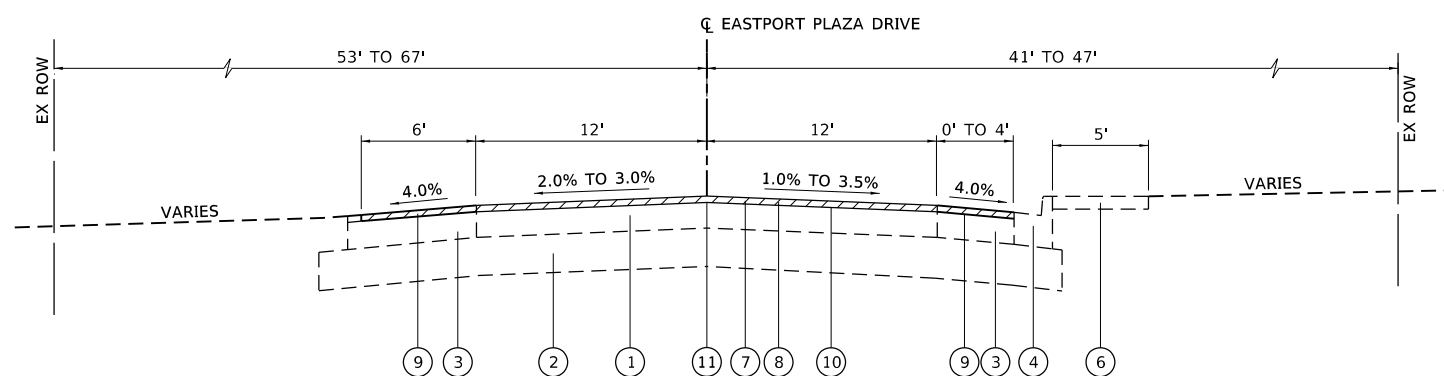

EASTPORT PLAZA DRIVE TYPICAL SECTION
STA. 31+00 TO STA. 49+69

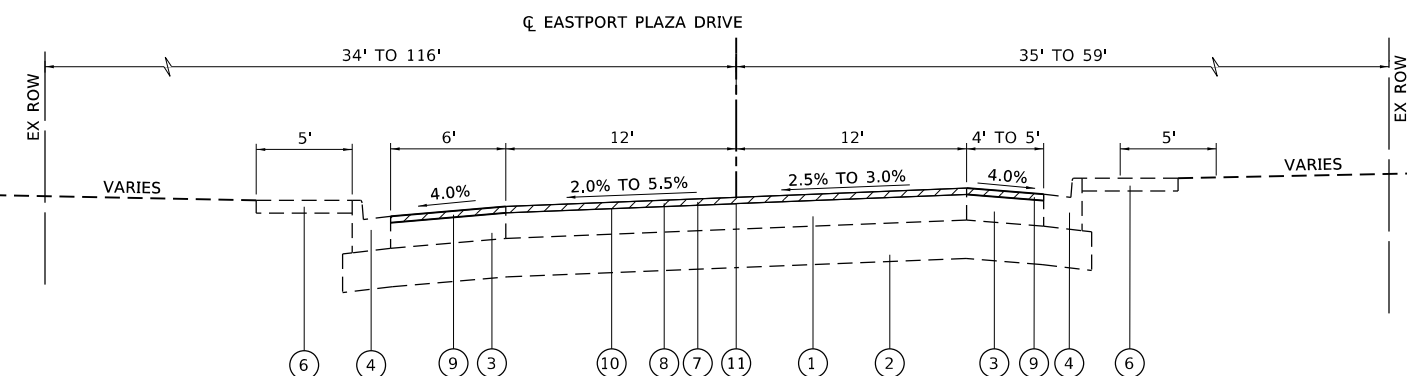

EASTPORT PLAZA DRIVE SUPERELEVATED TYPICAL SECTION
STA. 51+58 TO STA. 57+00

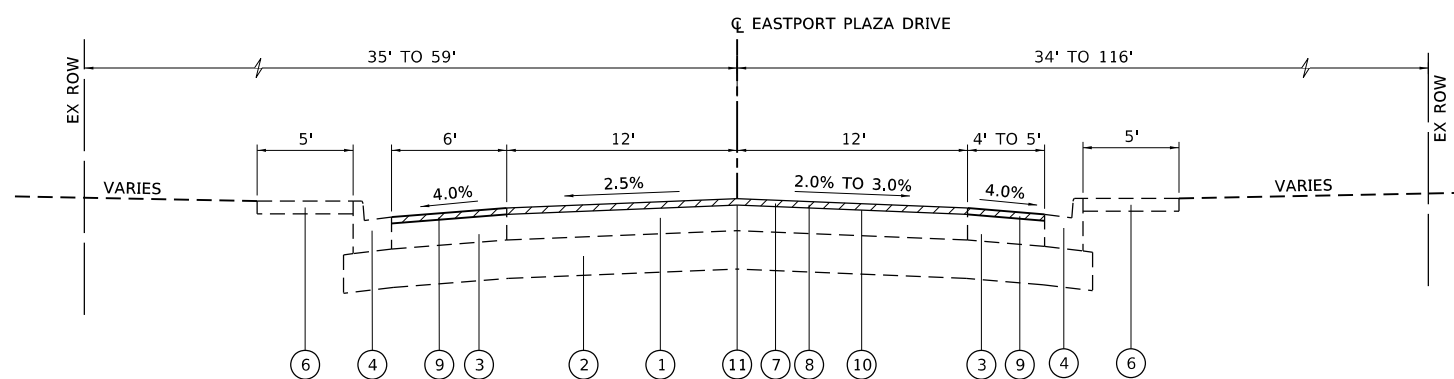

EASTPORT PLAZA DRIVE TYPICAL SECTION
STA. 49+69 TO STA. 51+58
STA. 57+00 TO STA. 57+50

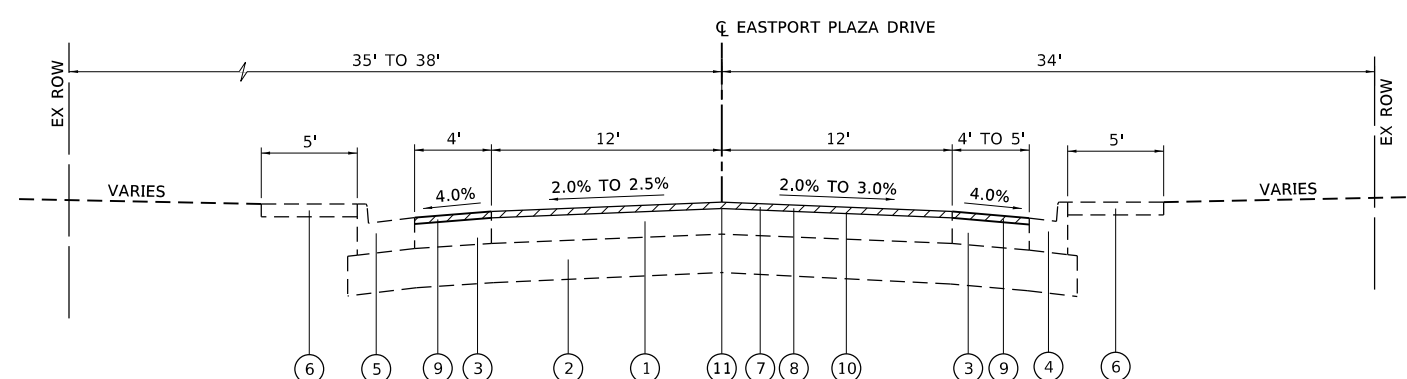

EASTPORT PLAZA DRIVE TYPICAL SECTION
STA. 57+50 TO STA. 63+00

MODEL: s:\MODEL\NAME: FILE: NAME: ... \Projects\1013900 - Eastport Plaza Drive\CADD\CAD_Sheets\1013900-sht-typical.dgn

USER NAME = default	DESIGNED -	REVISED -
PLOT SCALE = 10.0000' / in.	DRAWN -	REVISED -
PLOT DATE = 4/9/2019	CHECKED -	REVISED -
	DATE -	REVISED -



TYPICAL SECTIONS EASTPORT PLAZA DRIVE	
SCALE: 1"=5'	SHEET 3 OF 4 SHEETS

F.A.U. RTE.	SECTION	COUNTY	TOTAL SHEETS	SHEET NO.
9112	17-00102-00-RS	MADISON	35	9
CONTRACT NO. 97698				
ILLINOIS FED. AID PROJECT				

LEGEND

- ① EXISTING HOT-MIX ASPHALT PAVEMENT, 8"
 - ② EXISTING BASE COURSE
 - ③ EXISTING HOT-MIX ASPHALT SHOULDERS, 6"
 - ④ EXISTING CONCRETE CURB AND GUTTER TYPE B6.18
 - ⑤ EXISTING CONCRETE CURB AND GUTTER TYPE B6.24
 - ⑥ EXISTING SIDEWALK
 - ⑦ PROPOSED HOT-MIX ASPHALT SURFACE REMOVAL, 1½"
 - ⑧ PROPOSED HOT-MIX ASPHALT SURFACE COURSE, MIX C, N50, 1½"
 - ⑨ PROPOSED HOT-MIX ASPHALT SHOULDERS, 1½"
 - ⑩ PROPOSED BITUMINOUS MATERIALS (TACK COAT)
 - ⑪ PROPOSED LONGITUDINAL JOINT SEALANT
-  HOT-MIX ASPHALT SURFACE REMOVAL

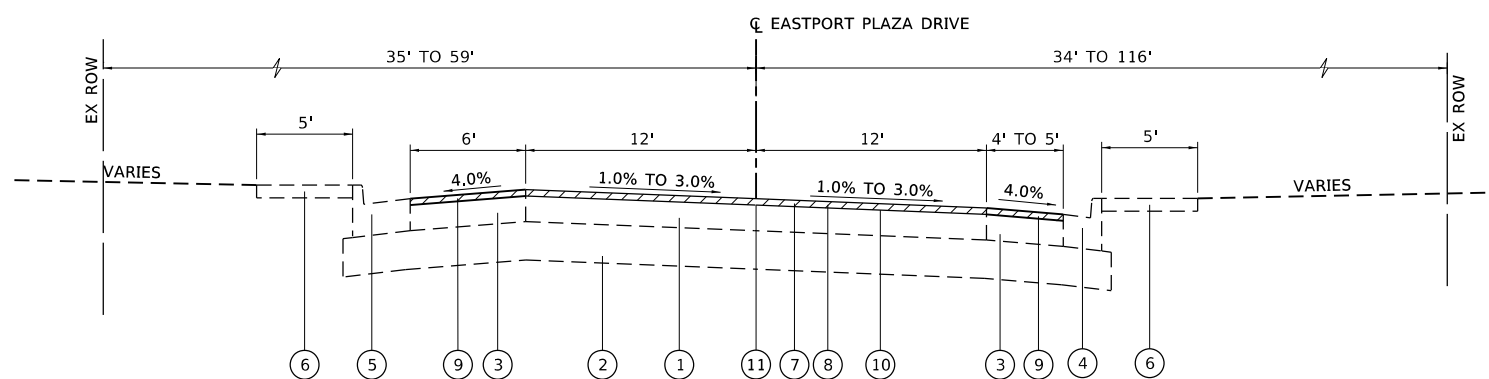

EASTPORT PLAZA DRIVE SUPERELEVATED TYPICAL SECTION
STA. 63+00 TO STA. 63+75

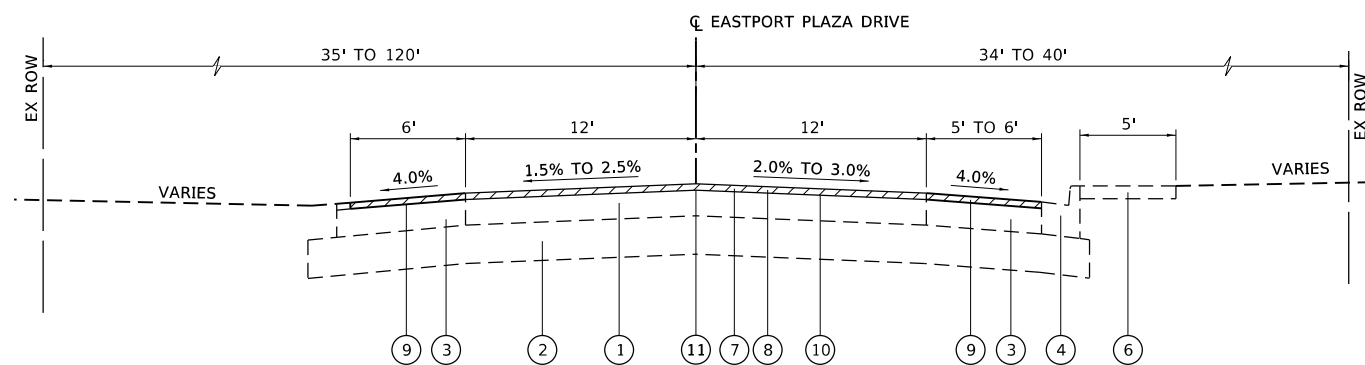

EASTPORT PLAZA DRIVE TYPICAL SECTION
STA. 69+88 TO STA. 71+87

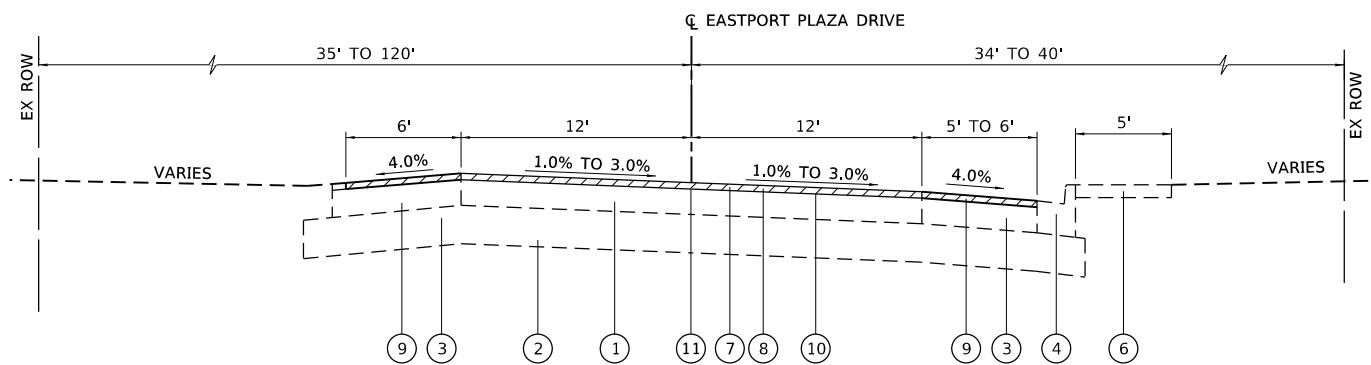

EASTPORT PLAZA DRIVE SUPERELEVATED TYPICAL SECTION
STA. 63+75 TO STA. 69+88

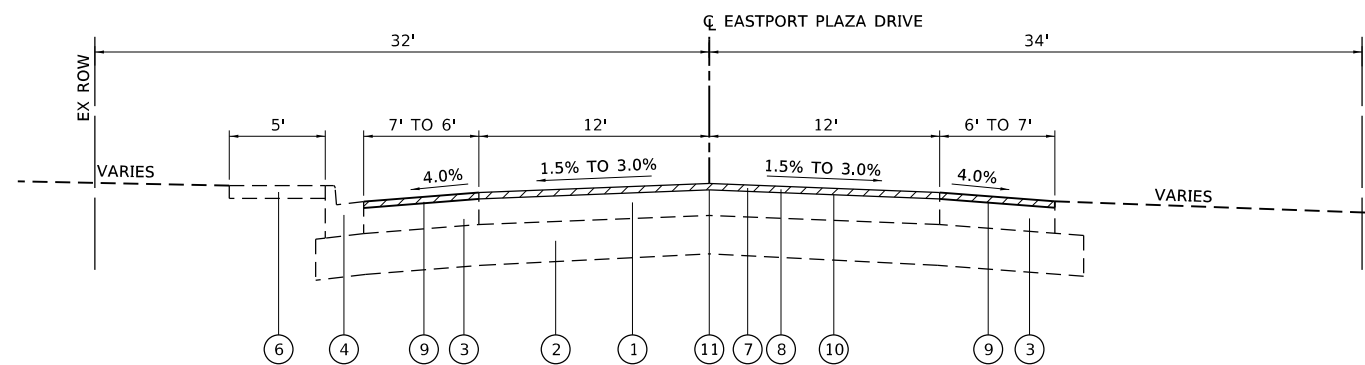

EASTPORT PLAZA DRIVE TYPICAL SECTION
STA. 71+87 TO STA. 78+57.77

MODEL: s:\MODEL\NAMES
FILE NAME: p:\projects\17-00102-00-RS\Documents\17-00102-00-RS\Drawings\17-00102-00-RS\17-00102-00-RS-10-10-17.dwg

USER NAME = default	DESIGNED -	REVISED -
	DRAWN -	REVISED -
PLOT SCALE = 10.0000' / in.	CHECKED -	REVISED -
PLOT DATE = 4/9/2019	DATE -	REVISED -



**TYPICAL SECTIONS
EASTPORT PLAZA DRIVE**

SCALE: 1"=5'

SHEET 4 OF 4 SHEETS

F.A.U. RTE.	SECTION	COUNTY	TOTAL SHEETS	SHEET NO.
9112	17-00102-00-RS	MADISON	35	10
				CONTRACT NO. 97698
		ILLINOIS FED. AID PROJECT		

RESURFACING SCHEDULE											
LOCATION			BITUMINOUS MATERIALS (TACK COAT); SURFACE COURSE	HOT-MIX ASPHALT SURFACE COURSE, MIX "C", N50	HOT-MIX ASPHALT SHOULDERS	INCIDENTAL HOT-MIX ASPHALT SURFACING	BITUMINOUS MATERIALS (TACK COAT); INCIDENTAL	PORTLAND CEMENT CONCRETE DRIVEWAY PAVEMENT, 6 INCH	AGGREGATE BASE COURSE, TYPE B 6"	TEMPORARY RAMP	LONGITUDINAL JOINT SEALANT
STATION	TO	STATION	(POUND)	(TON)	(TON)	(TON)	(POUND)	(SQ YD)	(SQ YD)	(SQ YD)	FOOT
10+00.00	TO	16+00.00	884.80	165.17		8.95	47.91			16.26	600.00
16+00.00	TO	21+50.00	806.22	130.43	20.08	3.60	19.24				550.00
21+50.00	TO	27+50.00	905.54	136.48	32.56						600.00
27+50.00	TO	33+50.00	957.90	137.85	40.97	22.90	61.32			24.54	600.00
33+50.00	TO	39+50.00	1012.10	136.49	52.45						600.00
39+50.00	TO	45+50.00	1000.42	135.36	51.39	19.15	102.55			20.01	600.00
45+50.00	TO	51+50.00	1014.70	135.65	53.77						600.00
51+50.00	TO	54+50.00	492.68	68.55	23.42	14.07	75.35			17.57	300.00
54+50.00	TO	60+00.00	934.68	124.69	49.80						550.00
60+00.00	TO	65+50.00	949.10	125.08	52.09			116.49	116.49	21.82	550.00
65+50.00	TO	71+50.00	1020.93	134.16	56.42	46.29	247.98	51.52	51.52	14.39	600.00
71+50.00	TO	76+50.00	895.88	110.02	57.22						500.00
76+50.00	TO	78+57.77	330.49	45.75	15.95	31.68	169.70			30.85	207.77
SUBTOTAL			11205.44	1585.68	506.12	146.64	724.05	168.01	168.01	145.44	6857.77
TOTAL			11206	1586	507	147	725	169	169	146	6858

PLAN VIEW QUANTITIES FOR HOT-MIX ASPHALT SURFACE, INCIDENTAL AND SHOULDERS ARE COMPUTED AT 112 POUNDS PER SQUARE YARD PER INCH BITUMINOUS MATERIAL TACK COAT IS APPLIED AT 0.05 LBS PER SQUARE FOOT

LONGITUDINAL JOINT SEALANT SHALL BE PLACED UNDER THE SURFACE LIFT

ROADWAY REMOVAL SCHEDULE							
LOCATION			HOT-MIX ASPHALT SURFACE REMOVAL, 1 1/2"	DRIVEWAY PAVEMENT REMOVAL	GUTTER REMOVAL	COMBINATION CURB AND GUTTER REMOVAL	SIDEWALK REMOVAL
STATION	TO	STATION	(SQ YD)	(SQ YD)	(FOOT)	(FOOT)	(SQ FT)
10+00.00	TO	16+00.00	2072.68				332.21
16+00.00	TO	21+50.00	1834.33				
21+50.00	TO	27+50.00	2012.30				
27+50.00	TO	33+50.00	2264.92			65.84	243.55
33+50.00	TO	39+50.00	2249.11				
39+50.00	TO	45+50.00	2451.03				
45+50.00	TO	51+50.00	2254.88				
51+50.00	TO	54+50.00	1262.26			25.80	112.84
54+50.00	TO	60+00.00	2077.07				
60+00.00	TO	65+50.00	2109.10	116.49		231.45	743.52
65+50.00	TO	71+50.00	2819.80	51.52	122.38		427.38
71+50.00	TO	76+50.00	1990.84				
76+50.00	TO	78+57.77	1111.52				
SUBTOTAL			26509.84	168.01	122.38	323.09	1859.50
TOTAL			26510	169	123	324	1860

MODEL: s:\MODEL\NAME: FILE NAME: p:\projects\17-00102-00-RS\Documents\17-00102-00-RS\17-00102-00-RS-11-Resurfacing.dgn

USER NAME = default	DESIGNED -	REVISED -
	DRAWN -	REVISED -
PLOT SCALE = 10.0000 ' / in.	CHECKED -	REVISED -
PLOT DATE = 4/9/2019	DATE -	REVISED -



SCALE: N/A		SHEET 1 OF 4 SHEETS	
		SCHEDULE OF QUANTITIES EASTPORT PLAZA DRIVE	

F.A.U. RTE.	SECTION	COUNTY	TOTAL SHEETS	SHEET NO.
9112	17-00102-00-RS	MADISON	35	11
ILLINOIS			CONTRACT NO. 97698	
FED. AID PROJECT				

GUARDRAIL SCHEDULE										
LOCATION				STEEL PLATE BEAM GUARDRAIL, TYPE A, 6 FOOT POSTS	STEEL PLATE BEAM GUARDRAIL, TYPE B, 9 FOOT POSTS	STRONG POST GUARDRAIL ATTACHED TO CULVERT	TRAFFIC BARRIER TERMINAL, TYPE 1 (SPECIAL) TANGENT	GUARDRAIL REMOVAL	TERMINAL MARKER - DIRECT APPLIED	GUARDRAIL REFLECTORS, TYPE A
STATION	TO	STATION	SIDE	(FOOT)	(FOOT)	(FOOT)	(EACH)	(FOOT)	(EACH)	(EACH)
33+50.00	TO	39+50.00	LT	37.5		25.0	2	49	2	4
33+50.00	TO	39+50.00	RT		12.5	25.0	2	51	2	4
SUBTOTAL				37.5	12.5	50.0	4	100	4	8
TOTAL				37.5	12.5	50.0	4	100	4	8

EROSION CONTROL SCHEDULE					
LOCATION				PERIMETER EROSION BARRIER	INLET AND PIPE PROTECTION
STATION	TO	STATION	SIDE	(FOOT)	(EACH)
35+80.00	TO	36+71.00	LT	91.0	
36+87.00	TO	38+10.00	LT	123.0	
35+65.00	TO	36+69.00	RT	104.0	
36+87.00	TO	37+75.00	RT	88.0	
63+20.00	TO	63+40.00	RT	20.0	
63+30.00					1
70+25.00	TO	70+50.00	RT	25.0	
70+35.00					1
SUBTOTAL				451.0	2
TOTAL				451	2

SIDEWALK AND CURB SCHEDULE									
LOCATION				PORTLAND CEMENT CONCRETE SIDEWALK 4 INCH	DETECTABLE WARNINGS	COMBINATION CONCRETE CURB AND GUTTER, TYPE B-6.18	COMBINATION CONCRETE CURB AND GUTTER, TYPE B-6.12	CONCRETE CURB, TYPE B	
STATION	TO	STATION	SIDE	LOCATION	(SQ FT)	(SQ FT)	(FOOT)	(FOOT)	
10+00.00	TO	10+25.93	RT	IDOT	110.21	23.39		36.82	
10+98.88	TO	11+28.17	RT	IDOT	115.77	29.81			
15+24.12	TO	15+47.68	RT	IDOT	101.34	23.31			
32+18.76	TO	32+47.23	RT	EASTPORT EXECUTIVE DRIVE	139.47	12.76	35.44		
32+76.24	TO	32+94.55	RT	EASTPORT EXECUTIVE DRIVE	157.88	18.00	30.41		
53+66.95	TO	53+91.85	RT	COLLINSPOUR DRIVE	123.91	12.07	25.80		
60+35.85	TO	60+63.92	RT	POST OFFICE - E	143.60	27.17	33.70		
60+85.45	TO	61+11.28	RT	POST OFFICE - E	87.81	17.14	33.13		
62+32.05	TO	62+59.58	RT	POST OFFICE - W	106.94	24.70	33.12		
62+89.89	TO	63+68.47	RT	POST OFFICE - W & TETRA TECH - S	335.92	35.77	97.53		
63+97.94	TO	64+31.46	RT	TETRA TECH - S	121.78	24.44	16.56	17.41	
69+48.81	TO	69+75.04	RT	TETRA TECH - W	136.91	12.45		28.82	
70+05.54	TO	70+65.50	RT	TETRA TECH - W & REGENCY PLAZA DRIVE	290.08	33.91	66.81	14.58	
70+94.37	TO	71+14.08	RT	REGENCY PLAZA DRIVE	118.95	11.30	26.02		
SUBTOTAL					2090.57	306.22	398.52	60.81	36.82
TOTAL					2091	307	399	61	37

DRAINAGE SCHEDULE					
LOCATION		INLETS, SPECIAL	STONE RIPRAP, CLASS A3	REMOVAL OF EXISTING STRUCTURES	PIPE CULVERT REMOVAL
STATION	SIDE	(EACH)	(SQ YD)	(EACH)	(FOOT)
63+30.00	RT	1	6.67		
70+35.00	RT	1	5.33	1	10
SUBTOTAL		2	12.00	1.00	10.00
TOTAL		2	12	1	10

RELOCATE POLE/SIREN SCHEDULE			
LOCATION			WARNING SIREN TO BE RELOCATED
STATION	OFFSET	SIDE	(L. SUM)
33+50.00	39+50.00	LT	1
SUBTOTAL			1
TOTAL			1

MODEL: sch_03
 FILE NAME: p:\projects\eastport\volkert.com\volkert-epa\Documents\Projects\1013900 - Eastport Plaza Drive\CADD\CAD_Sheets\1013900-eh-schedule.dgn

USER NAME = art.muehlfield	DESIGNED -	REVISED -
	DRAWN -	REVISED -
PLOT SCALE = 10.0000 ' / ' in.	CHECKED -	REVISED -
PLOT DATE = 4/16/2019	DATE -	REVISED -



**SCHEDULE OF QUANTITIES
EASTPORT PLAZA DRIVE**

SCALE: N/A SHEET 2 OF 4 SHEETS

F.A.U. RTE. 9112	SECTION 17-00102-00-R5	COUNTY MADISON	TOTAL SHEETS 35	SHEET NO. 12
			CONTRACT NO. 97698	
		ILLINOIS FED. AID PROJECT		

PAVEMENT MARKING SCHEDULE																		
LOCATION			LENGTH	SIDE ROAD OMISSIONS	SIDE ROAD ADDITIONS	SHORT TERM PAVEMENT MARKING	SHORT TERM PAVEMENT MARKING REMOVAL	THERMOPLASTIC PAVEMENT MARKING					TEMPORARY PAVEMENT MARKING					
								4 INCH LINE		12 INCH LINE	24 INCH LINE	LETTERS & SYMBOLS	4 INCH LINE		12 INCH LINE	24 INCH LINE	LETTERS & SYMBOLS	TEMPORARY PAVEMENT MARKING REMOVAL
								SOLID WHITE	SOLID YELLOW	SOLID WHITE	SOLID WHITE	SOLID WHITE	SOLID WHITE	SOLID YELLOW	SOLID WHITE	SOLID WHITE	SOLID WHITE	
STATION	TO	STATION	(FOOT)	(FOOT)	(FOOT)	(FOOT)	(SQ FT)	(FOOT)	(FOOT)	(FOOT)	(FOOT)	(SQ FT)	(FOOT)	(FOOT)	(FOOT)	(FOOT)	(SQ FT)	(SQ FT)
10+00.00	TO	16+00.00	600.00			120	56.00	1200	1200				1200	1200				800.00
16+00.00	TO	21+50.00	550.00			110	51.33	1100	1100				1100	1100				733.40
21+50.00	TO	27+50.00	600.00			120	56.00	1200	1200				1200	1200				800.00
27+50.00	TO	33+50.00	600.00	63	77	120	56.00	1214	1200	176	16		1214	1200	176	16		1012.70
33+50.00	TO	39+50.00	600.00			120	56.00	1200	1200				1200	1200				800.00
39+50.00	TO	45+50.00	600.00	87	96	120	56.00	1209	1200	280	16	44.80	1209	1200	280	16	44.80	1159.80
45+50.00	TO	51+50.00	600.00			120	56.00	1200	1200			22.40	1200	1200			22.40	822.40
51+50.00	TO	54+50.00	300.00	80	104	60	28.00	624	600	203	16	33.60	624	600	203	16	33.60	676.60
54+50.00	TO	60+00.00	550.00			110	51.33	1100	1100			22.40	1100	1100			22.40	755.80
60+00.00	TO	65+50.00	550.00			110	51.33	1100	1100			22.40	1100	1100			22.40	755.80
65+50.00	TO	71+50.00	600.00	106	112	120	56.00	1206	1200	184	37	56.00	1206	1200	184	37	56.00	1116.00
71+50.00	TO	76+50.00	500.00			100	46.67	1000	1000	91			1000	1000	91			757.70
76+50.00	TO	78+57.77	207.77			42	19.33	416	416	281	26	33.60	416	416	281	26	33.60	644.00
SUBTOTAL						1372	640.00	13769	13716	1215	111	235.20	13769	13716	1215	111	235.20	10834.20
COMBINE 4 INCH LINES								27485		27485								
TOTAL						2744	640	27485		1215	111	236	27485		1215	111	236	10835
						2 LIFTS												

SEEDING SCHEDULE									
LOCATION				SEEDING, CLASS 1	MULCH, METHOD 1	NITROGEN FERTILIZER NUTRIENT	PHOSPHORUS FERTILIZER NUTRIENT	POTASSIUM FERTILIZER NUTRIENT	
STATION	TO	STATION	SIDE	LOCATION	ACRE	ACRE	POUND	POUND	POUND
9+50.00	TO	10+25.00	RT	IDOT ENTRANCE	0.009	0.009	0.81	0.81	0.81
10+95.00	TO	11+25.00	RT	IDOT ENTRANCE	0.004	0.004	0.36	0.36	0.36
15+20.00	TO	15+50.00	RT	IDOT ENTRANCE	0.004	0.004	0.36	0.36	0.36
32+15.00	TO	62+45.00	RT	EASTPORT EXECUTIVE DRIVE	0.004	0.004	0.36	0.36	0.36
32+85.00	TO	33+00.00	RT	EASTPORT EXECUTIVE DRIVE	0.003	0.003	0.27	0.27	0.27
35+85.00	TO	36+68.00	RT	SNYDER DITCH	0.020	0.020	1.80	1.80	1.80
36+00.00	TO	36+70.00	LT	SNYDER DITCH	0.017	0.017	1.53	1.53	1.53
36+87.00	TO	37+55.00	RT	SNYDER DITCH	0.016	0.016	1.44	1.44	1.44
36+87.00	TO	37+93.00	LT	SNYDER DITCH	0.025	0.025	2.25	2.25	2.25
53+75.00	TO	53+85.00	RT	COLLINSPOUR DRIVE	0.004	0.004	0.36	0.36	0.36
60+30.00	TO	60+57.00	RT	POST OFFICE	0.005	0.005	0.45	0.45	0.45
60+87.00	TO	61+15	RT	POST OFFICE	0.004	0.004	0.36	0.36	0.36
62+25.00	TO	62+58.00	RT	POST OFFICE	0.004	0.004	0.36	0.36	0.36
62+92.00	TO	63+66.00	RT	POST OFFICE AND TETRA TECH	0.010	0.010	0.90	0.90	0.90
64+00.00	TO	64+35.00	RT	TETRA TECH	0.005	0.005	0.45	0.45	0.45
69+45.00	TO	69+76.00	RT	TETRA TECH	0.004	0.004	0.36	0.36	0.36
70+05.00	TO	70+60.00	RT	TETRA TECH AND REGENCY PLAZA DRIVE	0.008	0.008	0.72	0.72	0.72
70+00.00	TO	70+15.00	RT	REGENCY PLAZA DRIVE	0.004	0.004	0.36	0.36	0.36
SUBTOTAL					0.150	0.150	13.50	13.50	13.50
TOTAL					0.25	0.25	20	20	20

TRAFFIC CONTROL SCHEDULE						
LOCATION	TRAFFIC CONTROL AND PROTECTION, STANDARD 701306	TRAFFIC CONTROL AND PROTECTION, STANDARD 701501	TRAFFIC CONTROL AND PROTECTION, STANDARD 701801			
INTERSECTION	(L SUM)	(L SUM)	(L SUM)			
EASTPORT EXECUTIVE DRIVE	X	X	X			
GATEWAY DRIVE	X	X				
COLLINSPOUR DRIVE	X	X	X			
FAIRMOUNT AVENUE	X	X				
REGENCY PLAZA DRIVE	X	X	X			
LANTER COURT	X	X				
SUBTOTAL				1	1	1
TOTAL				1	1	1

MODEL: s:\MODEL\NAME: FILE: NAME: p:\projects\1013900 - Eastport Plaza Drive\CADD\CAD_Sheets\1013900-sh-seedule.dgn

USER NAME = default	DESIGNED -	REVISED -
	DRAWN -	REVISED -
PLOT SCALE = 10.0000 ' / in.	CHECKED -	REVISED -
PLOT DATE = 4/9/2019	DATE -	REVISED -



SCALE: N/A		SHEET 3 OF 4 SHEETS	
------------	--	---------------------	--

**SCHEDULE OF QUANTITIES
EASTPORT PLAZA DRIVE**

F.A.U RTE.	SECTION	COUNTY	TOTAL SHEETS	SHEET NO.
9112	17-00102-00-R5	MADISON	35	13
CONTRACT NO. 97698				
ILLINOIS FED. AID PROJECT				

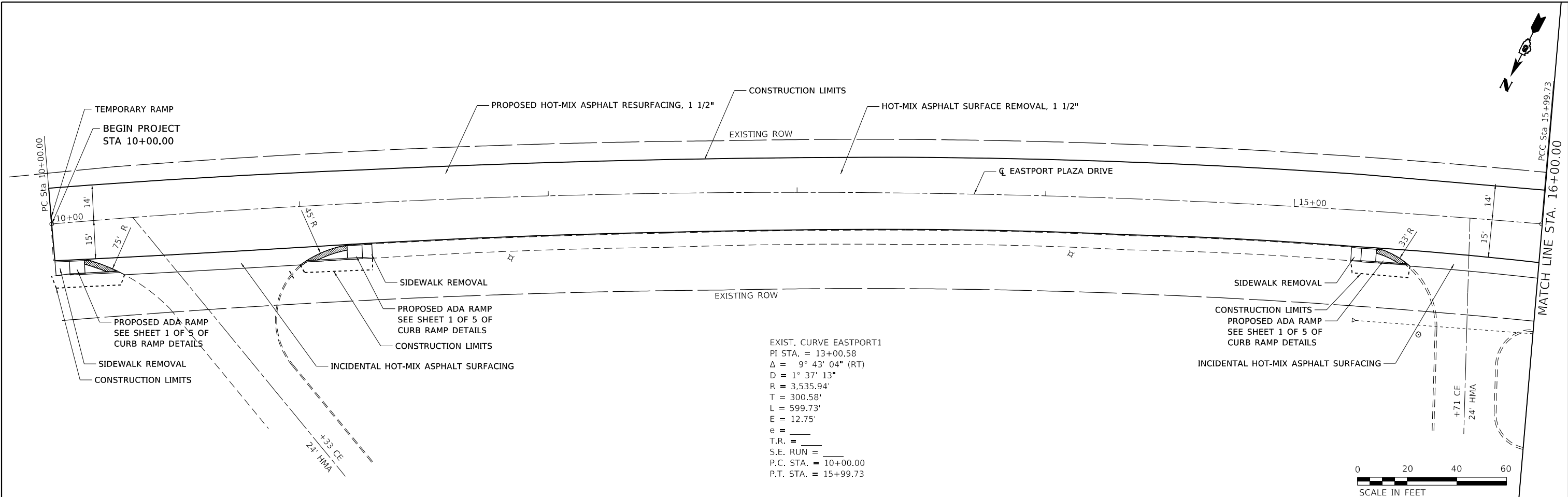

EXIST. CURVE EASTPORT1
 PI STA. = 13+00.58
 $\Delta = 9^\circ 43' 04''$ (RT)
 $D = 1^\circ 37' 13''$
 $R = 3,535.94'$
 $T = 300.58'$
 $L = 599.73'$
 $E = 12.75'$
 $e =$
 $T.R. =$
 $S.E. RUN =$
 $P.C. STA. = 10+00.00$
 $P.T. STA. = 15+99.73$

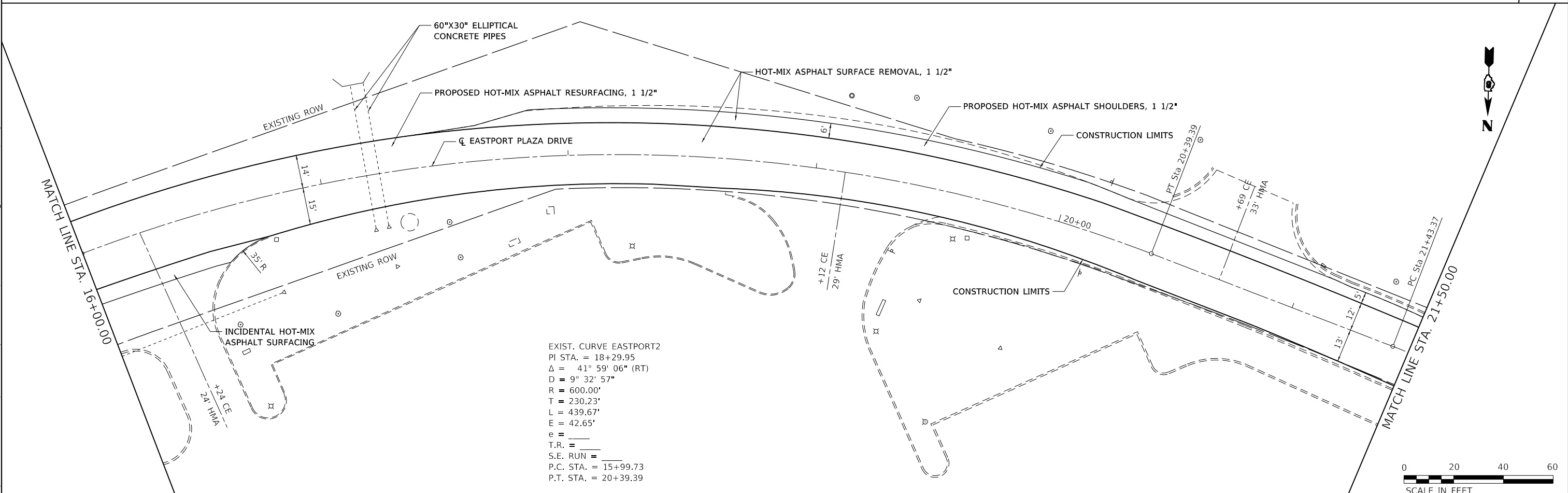

EXIST. CURVE EASTPORT2
 PI STA. = 18+29.95
 $\Delta = 41^\circ 59' 06''$ (RT)
 $D = 9^\circ 32' 57''$
 $R = 600.00'$
 $T = 230.23'$
 $L = 439.67'$
 $E = 42.65'$
 $e =$
 $T.R. =$
 $S.E. RUN =$
 $P.C. STA. = 15+99.73$
 $P.T. STA. = 20+39.39$

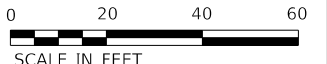

MODEL: s:\MODEL\NAMES
 FILE: NAME: p:\projects\17-00102-00-RS\Drawings\17-00102-00-RS-Plan.dwg
 - Eastport Plaza Drive\CAD\CADD\CAD_Sheets\1013900-sh-plan.dwg

USER NAME = default	DESIGNED -	REVISED -
PLOT SCALE = 40.0000' / in.	DRAWN -	REVISED -
PLOT DATE = 4/9/2019	CHECKED -	REVISED -
	DATE -	REVISED -



PLAN SHEET		
EASTPORT PLAZA DRIVE		
SCALE: 1"=20'	SHEET 1 OF 7 SHEETS	STA 10+00 TO STA 21+50

F.A.U. RTE.	SECTION	COUNTY	TOTAL SHEETS	SHEET NO.
9112	17-00102-00-RS	MADISON	35	15
			CONTRACT NO. 97698	
ILLINOIS FED. AID PROJECT				

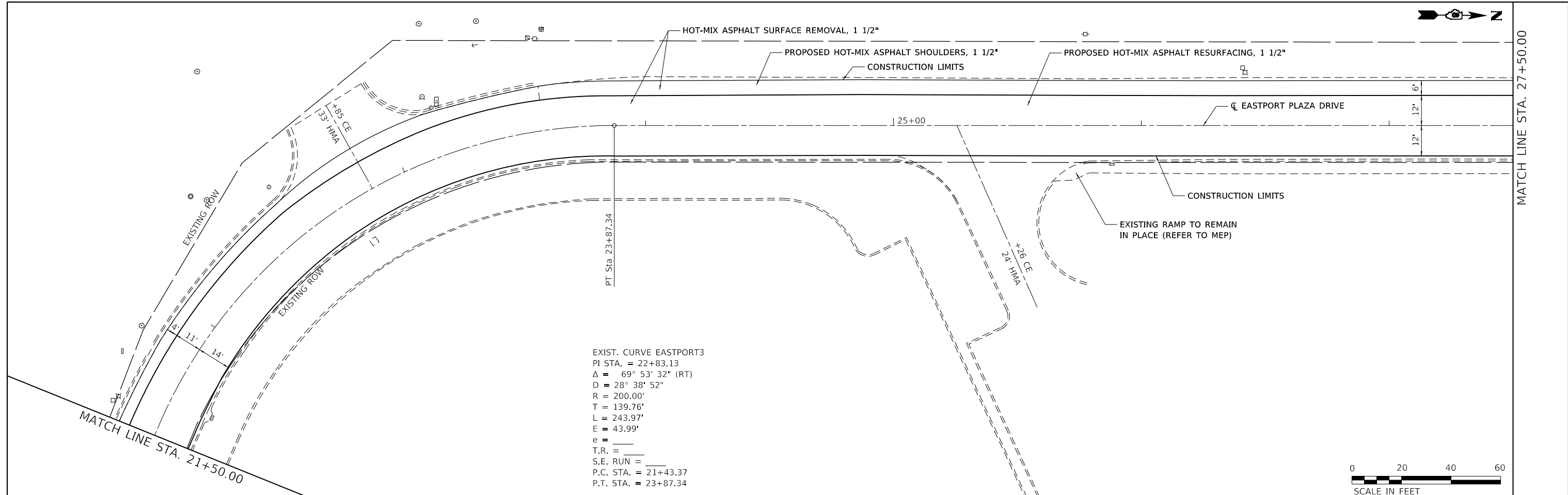

EXIST. CURVE EASTPORT3
 PI STA. = 22+83.13
 Δ = 69° 53' 32" (RT)
 D = 28° 38' 52"
 R = 200.00'
 T = 139.76'
 L = 243.97'
 E = 43.99'
 e = _____
 T.R. = _____
 S.E. RUN = _____
 P.C. STA. = 21+43.37
 P.T. STA. = 23+87.34

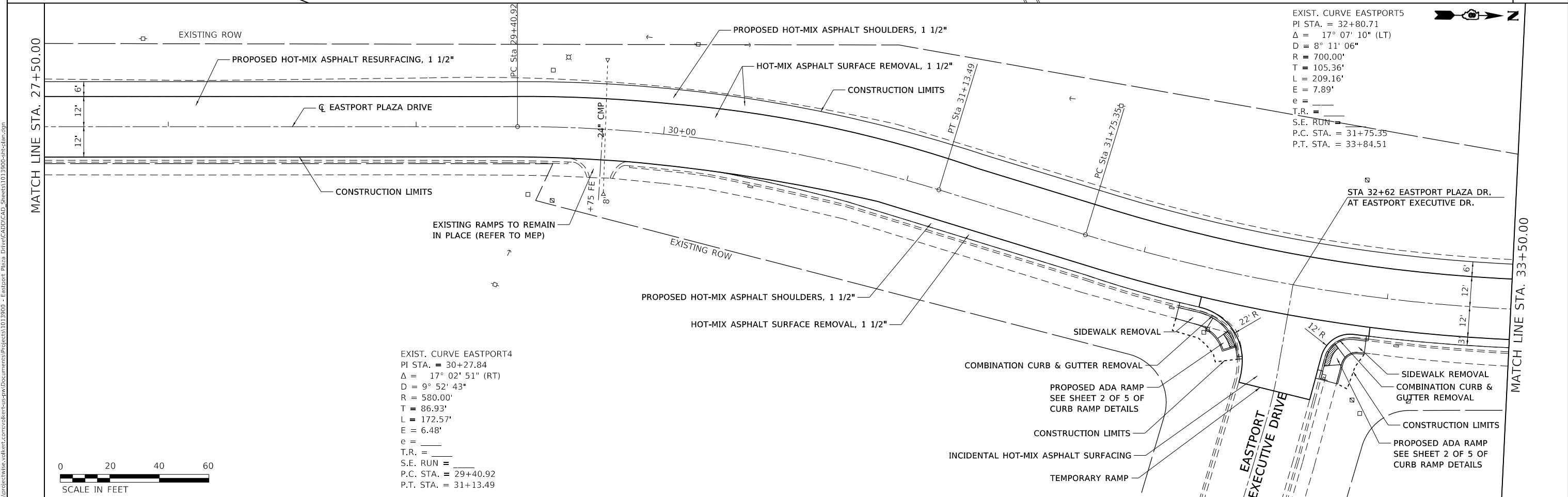

EXIST. CURVE EASTPORT4
 PI STA. = 30+27.84
 Δ = 17° 02' 51" (RT)
 D = 9° 52' 43"
 R = 580.00'
 T = 86.93'
 L = 172.57'
 E = 6.48'
 e = _____
 T.R. = _____
 S.E. RUN = _____
 P.C. STA. = 29+40.92
 P.T. STA. = 31+13.49

EXIST. CURVE EASTPORT5
 PI STA. = 32+80.71
 Δ = 17° 07' 10" (LT)
 D = 8° 11' 06"
 R = 700.00'
 T = 105.36'
 L = 209.16'
 E = 7.89'
 e = _____
 T.R. = _____
 S.E. RUN = _____
 P.C. STA. = 31+75.35
 P.T. STA. = 33+84.51



MODEL: s:\04\DEL\NAME: FILE: NAME: p:\projects\1013900\Drawings\1013900-sh-plan.dgn

USER NAME = default	DESIGNED -	REVISED -
PLOT SCALE = 40.0000' / in.	DRAWN -	REVISED -
PLOT DATE = 4/9/2019	CHECKED -	REVISED -
	DATE -	REVISED -



PLAN SHEET		
EASTPORT PLAZA DRIVE		
SCALE: 1"=20'	SHEET 2 OF 7 SHEETS	STA 21+50 TO STA 33+50

F.A.U. RTE.	SECTION	COUNTY	TOTAL SHEETS	SHEET NO.
9112	17-00102-00-R5	MADISON	35	16
CONTRACT NO. 97698				
ILLINOIS FED. AID PROJECT				

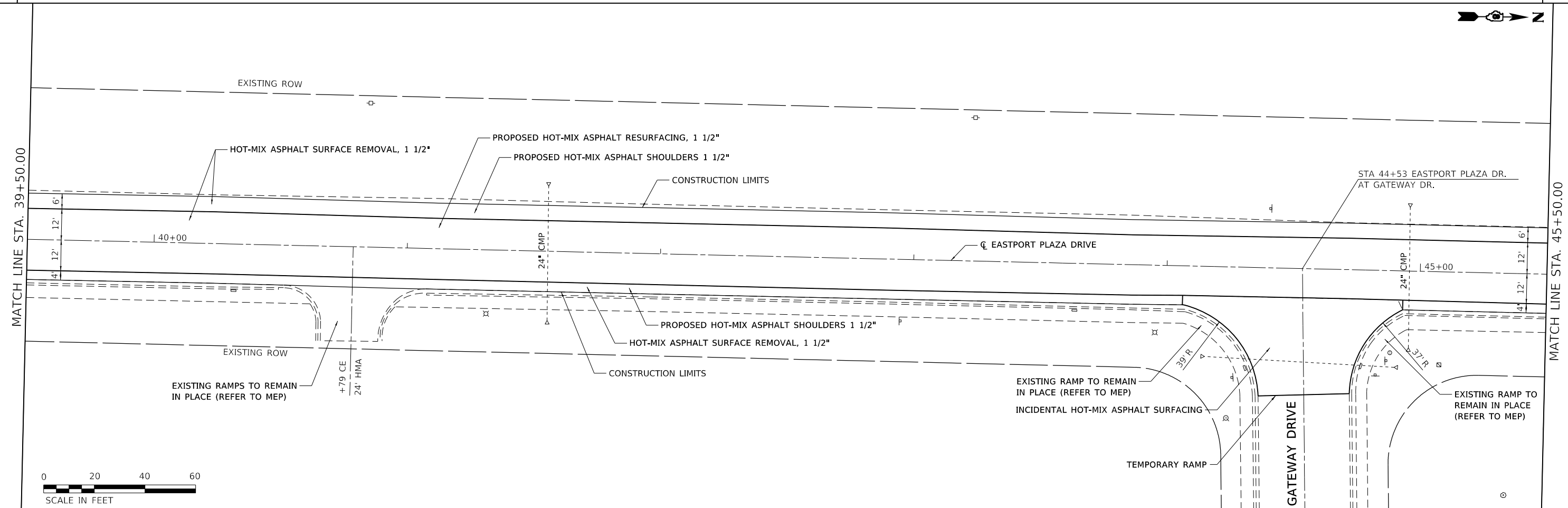
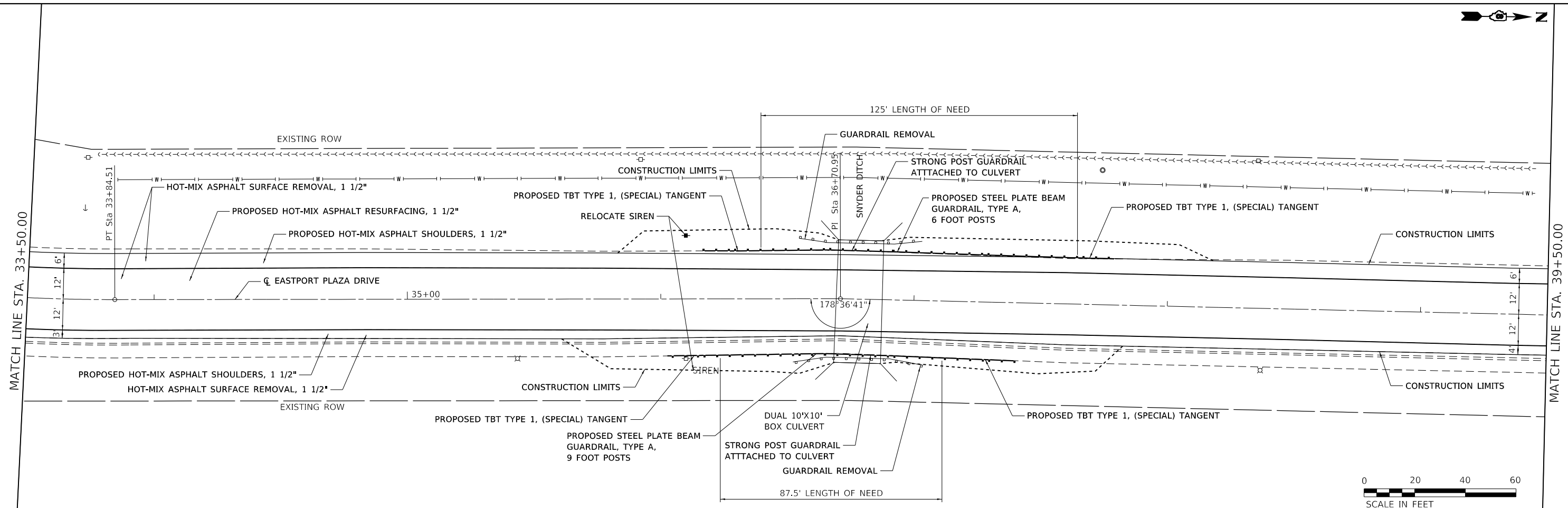

MODEL: s:\MODEL\NAMES
 FILE NAME: p:\projects\1013900 - Eastport Plaza Drive\CADD\CAD_Sheets\1013900-sh-plan.dgn

USER NAME = default	DESIGNED -	REVISED -
PLOT SCALE = 40.0000 ' / in.	DRAWN -	REVISED -
PLOT DATE = 4/9/2019	CHECKED -	REVISED -
	DATE -	REVISED -



PLAN SHEET
EASTPORT PLAZA DRIVE

SCALE: 1"=20' SHEET 3 OF 7 SHEETS STA 33+50 TO STA 45+50

F.A.U. RTE.	SECTION	COUNTY	TOTAL SHEETS	SHEET NO.
9112	17-00102-00-RS	MADISON	35	17
CONTRACT NO. 97698				
ILLINOIS		FED. AID PROJECT		

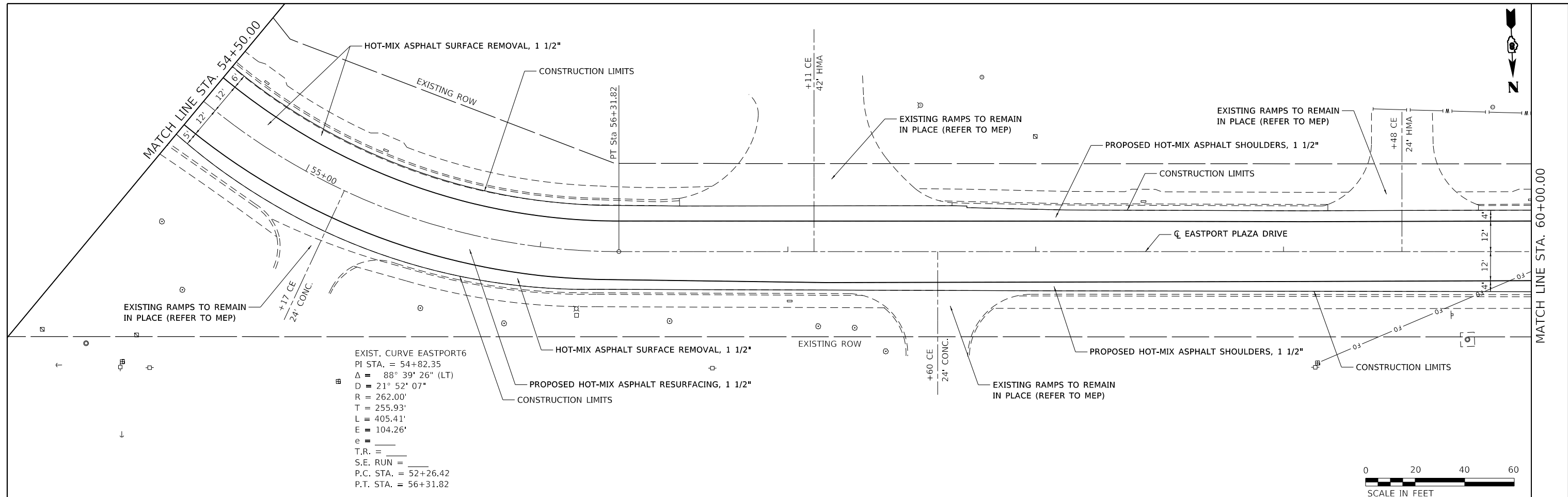

EXIST. CURVE EASTPORT6
 PI STA. = 54+82.35
 $\Delta = 88^\circ 39' 26''$ (LT)
 $D = 21^\circ 52' 07''$
 $R = 262.00'$
 $T = 255.93'$
 $L = 405.41'$
 $E = 104.26'$
 $e =$
 $T.R. =$
 $S.E. RUN =$
 $P.C. STA. = 52+26.42$
 $P.T. STA. = 56+31.82$

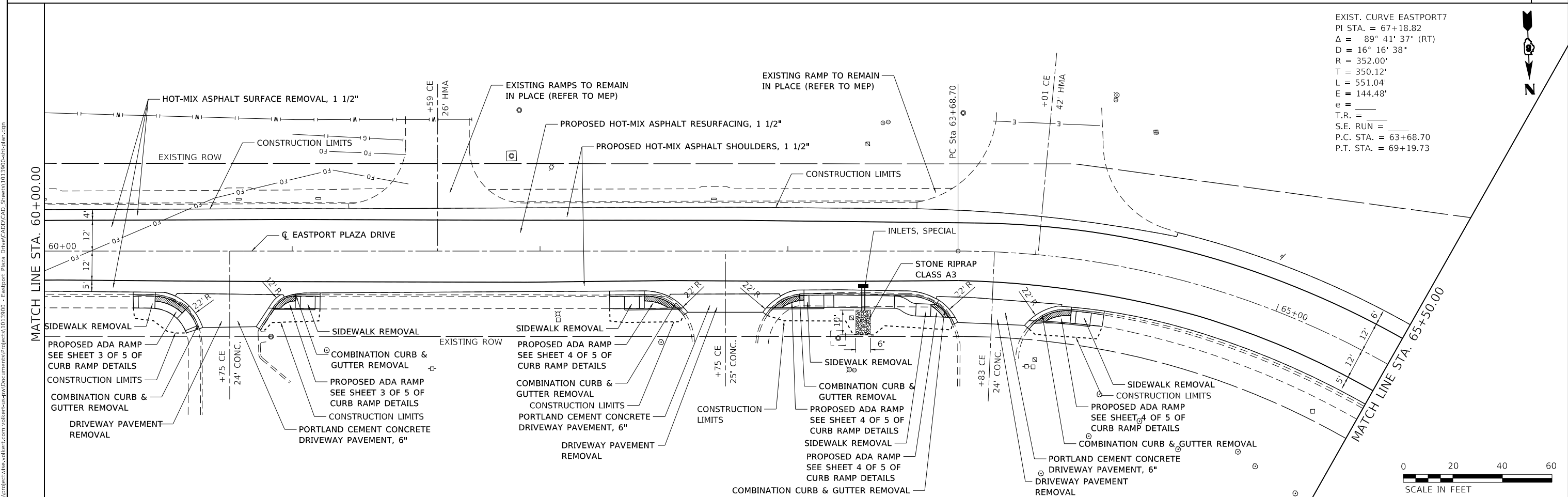

EXIST. CURVE EASTPORT7
 PI STA. = 67+18.82
 $\Delta = 89^\circ 41' 37''$ (RT)
 $D = 16^\circ 16' 38''$
 $R = 352.00'$
 $T = 350.12'$
 $L = 551.04'$
 $E = 144.48'$
 $e =$
 $T.R. =$
 $S.E. RUN =$
 $P.C. STA. = 63+68.70$
 $P.T. STA. = 69+19.73$



MODEL: s:\MODEL\NAMES
 FILE NAME: p:\projects\10139000 - Eastport Plaza Drive\CADD\CAD_Sheets\10139000-shs-plan.dgn

USER NAME = default	DESIGNED -	REVISED -
	DRAWN -	REVISED -
PLOT SCALE = 40.0000' / in.	CHECKED -	REVISED -
PLOT DATE = 4/9/2019	DATE -	REVISED -



PLAN SHEET
EASTPORT PLAZA DRIVE

SCALE: 1"=20' SHEET 5 OF 7 SHEETS STA 54+50 TO STA 65+00

F.A.U. RTE.	SECTION	COUNTY	TOTAL SHEETS	SHEET NO.
9112	17-00102-00-RS	MADISON	35	19
CONTRACT NO. 97698			ILLINOIS FED. AID PROJECT	



EXIST. CURVE EASTPORT7
 PI STA. = 67+18.82
 $\Delta = 89^\circ 41' 37''$ (RT)
 $D = 16^\circ 16' 38''$
 $R = 352.00'$
 $T = 350.12'$
 $L = 551.04'$
 $E = 144.48'$
 $e =$
 T.R. =
 S.E. RUN =
 P.C. STA. = 63+68.70
 P.T. STA. = 69+19.73

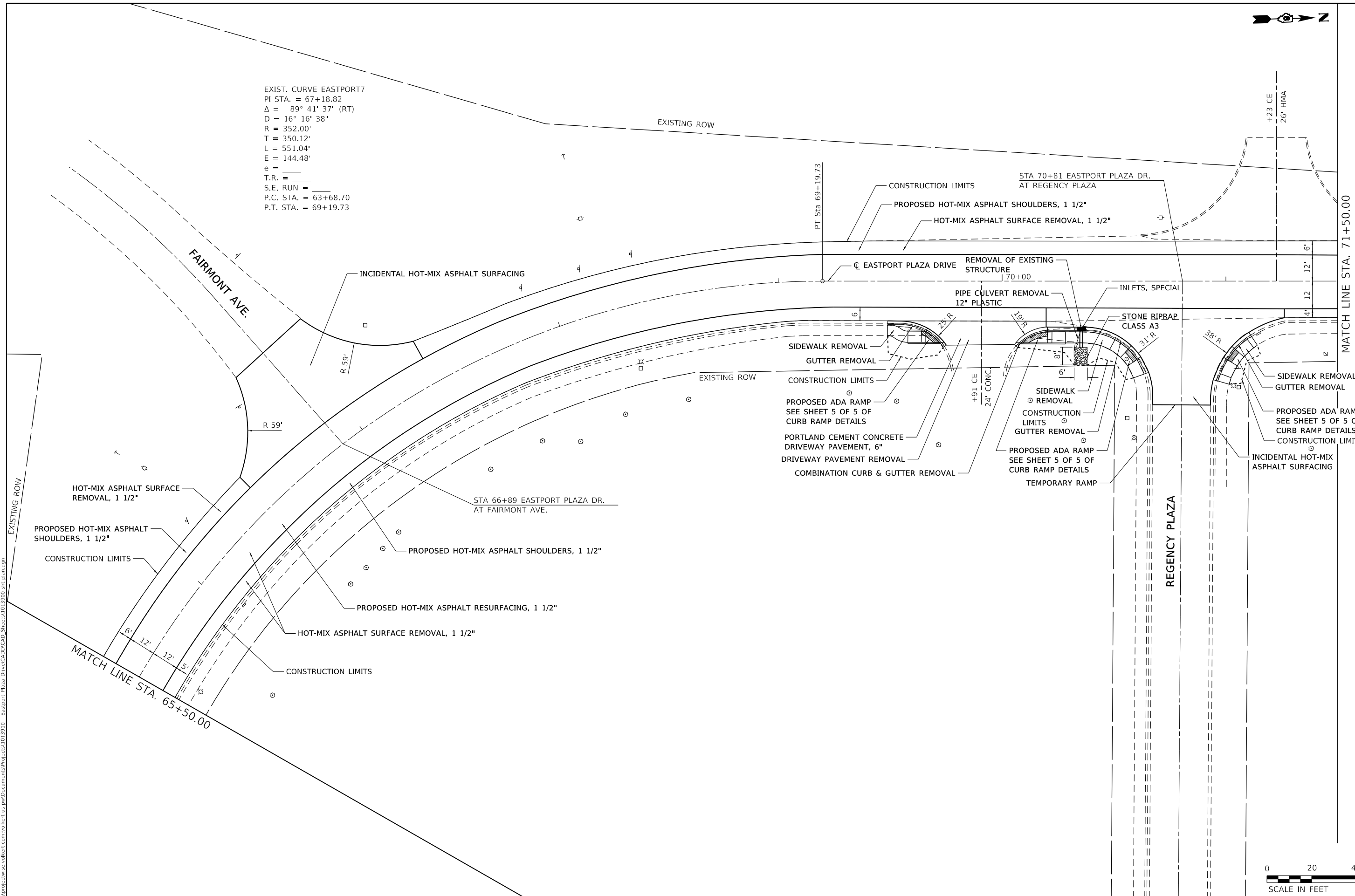

MODEL: s:\MODEL\NAMES
 FILE NAME: p:\projects\17-00102-00-RS\Drawings\17-00102-00-RS\17-00102-00-RS-01.dwg

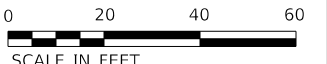

USER NAME = default	DESIGNED -	REVISED -
	DRAWN -	REVISED -
PLOT SCALE = 40.0000 ' / in.	CHECKED -	REVISED -
PLOT DATE = 4/9/2019	DATE -	REVISED -



PLAN SHEET
EASTPORT PLAZA DRIVE

SCALE: 1"=20' SHEET 6 OF 7 SHEETS STA 65+50 TO STA 71+50

F.A.U. RTE.	SECTION	COUNTY	TOTAL SHEETS	SHEET NO.
9112	17-00102-00-RS	MADISON	35	20
CONTRACT NO. 97698			ILLINOIS FED. AID PROJECT	

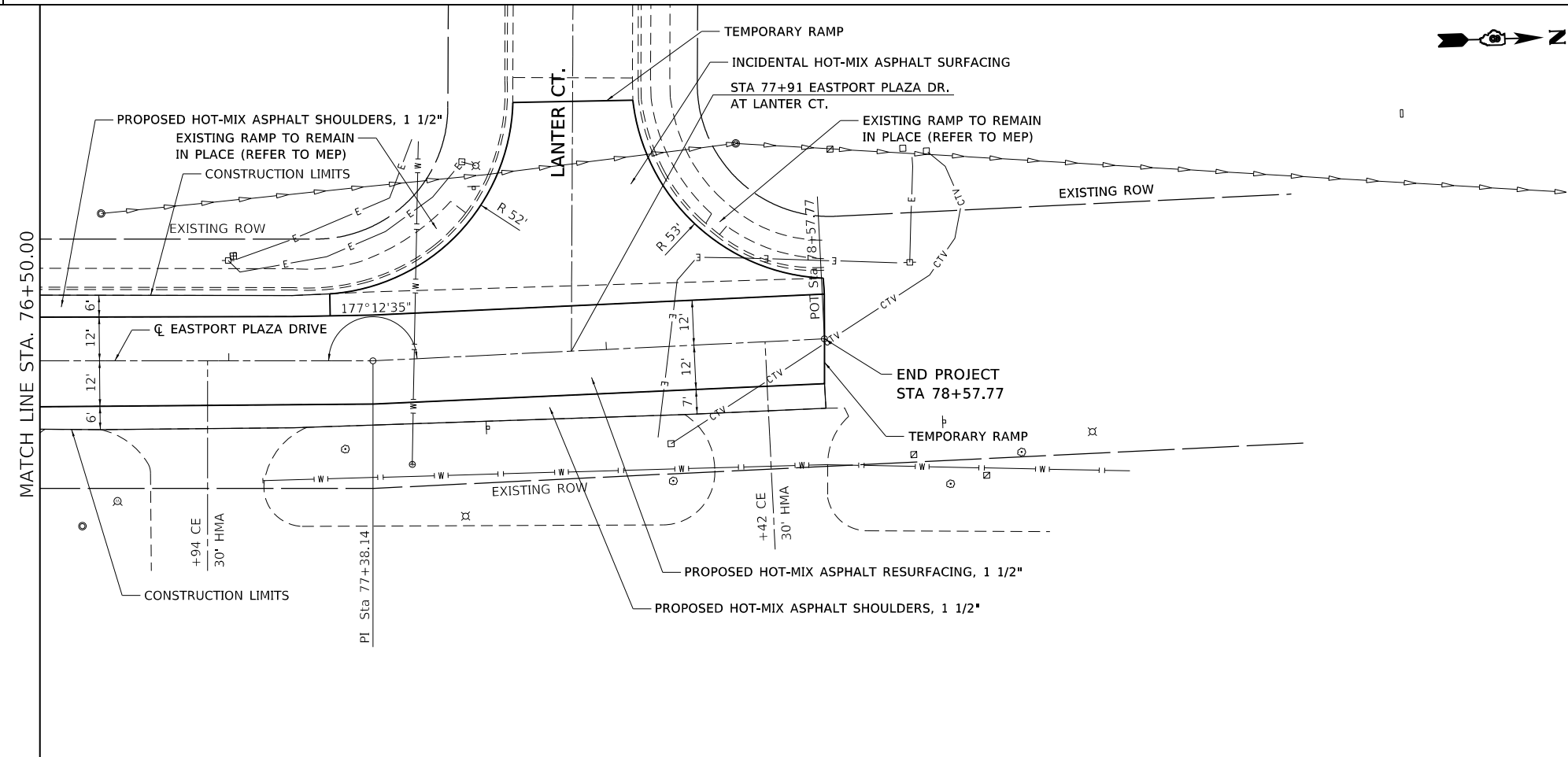
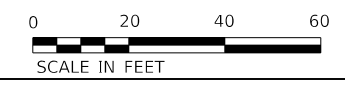
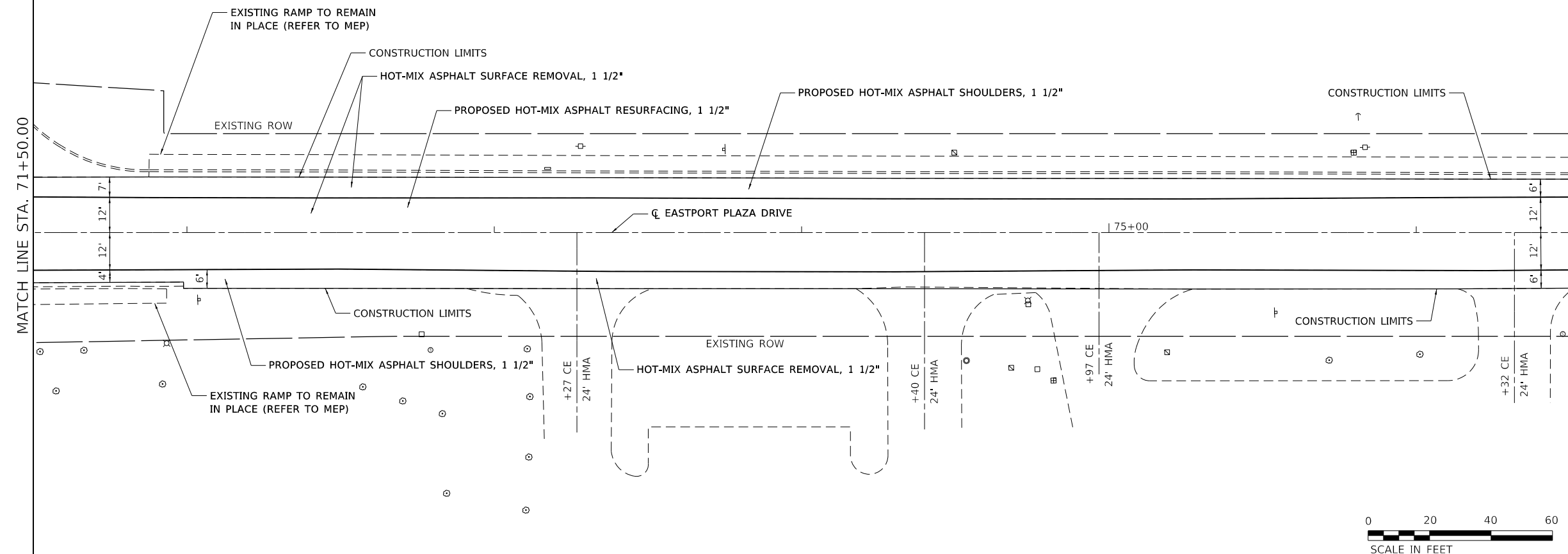

MODEL: s:\MODEL\NAME5
 FILE: NAME5.plt
 PROJECT: C:\Users\james.volkert\Documents\Projects\1013900 - Eastport Plaza Drive\CADD\CAD_Sheets\1013900-shs-plan.dwg

USER NAME = default	DESIGNED -	REVISED -
PLOT SCALE = 40.0000 ' / in.	DRAWN -	REVISED -
PLOT DATE = 4/9/2019	CHECKED -	REVISED -
	DATE -	REVISED -



PLAN SHEET		
EASTPORT PLAZA DRIVE		
SCALE: 1"=20'	SHEET 7 OF 7 SHEETS	STA 71+50 TO STA

F.A.U. RTE.	SECTION	COUNTY	TOTAL SHEETS	SHEET NO.
9112	17-00102-00-RS	MADISON	35	21
CONTRACT NO. 97698				
ILLINOIS		FED. AID PROJECT		

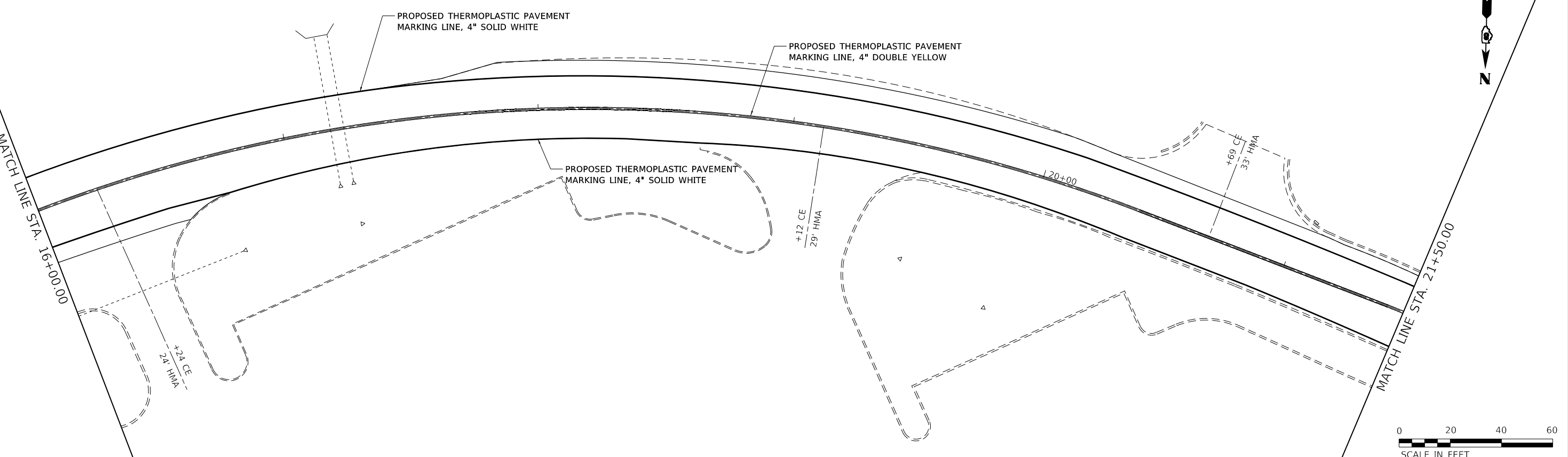
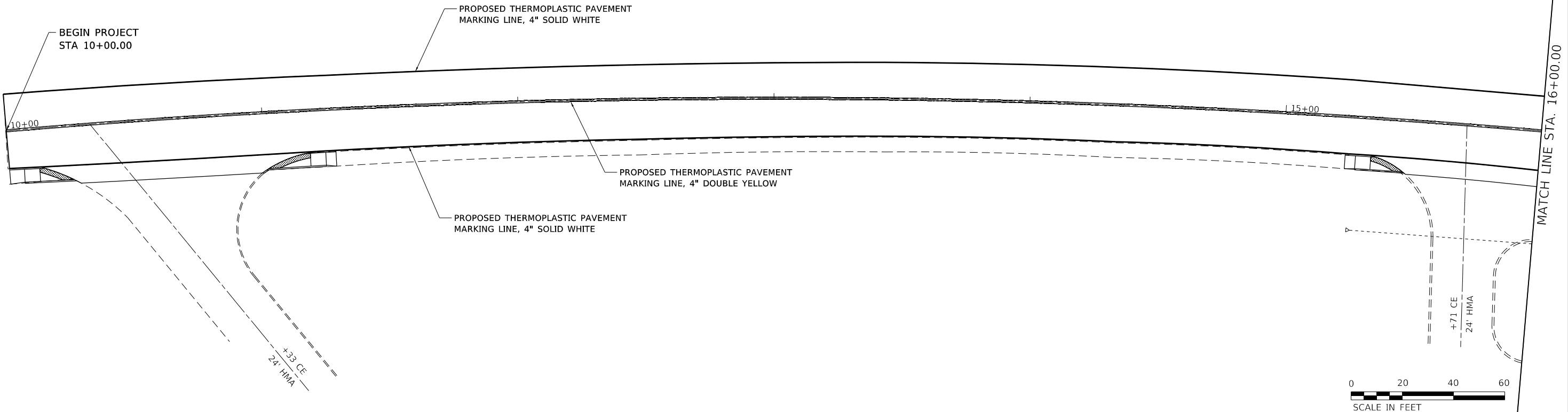

MODEL: s:\MODEL\NAMEs
 FILE: NAME: p:\projects\17-00102-00-RS\Documents\Projects\1013900 - Eastport Plaza Drive\CADD\CAD_Sheets\1013900-sh-pmk.dwg

USER NAME = default	DESIGNED -	REVISED -
	DRAWN -	REVISED -
PLOT SCALE = 40.0000 ' / in.	CHECKED -	REVISED -
PLOT DATE = 4/9/2019	DATE -	REVISED -



**PAVEMENT MARKING PLAN
EASTPORT PLAZA DRIVE**

SCALE: 1"=20' SHEET 1 OF 7 SHEETS STA 10+00 TO STA 21+50

F.A.U. RTE.	SECTION	COUNTY	TOTAL SHEETS	SHEET NO.
9112	17-00102-00-RS	MADISON	35	22
			CONTRACT NO. 97698	
ILLINOIS FED. AID PROJECT				



MATCH LINE STA. 27+50.00

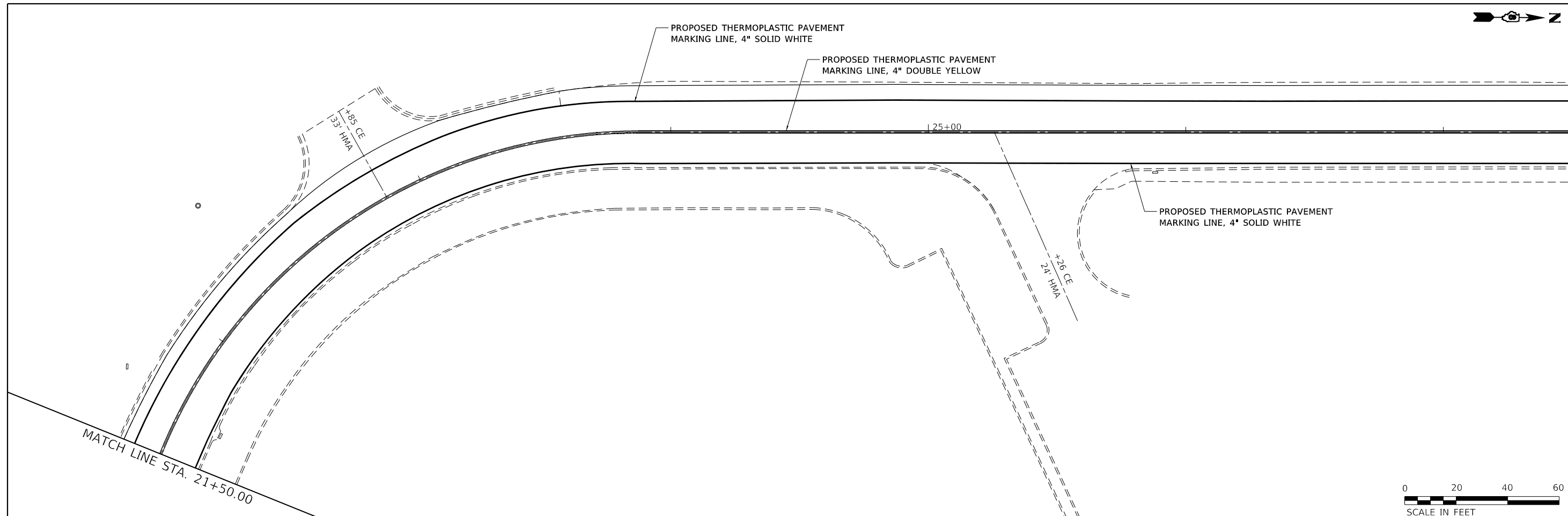

MATCH LINE STA. 33+50.00

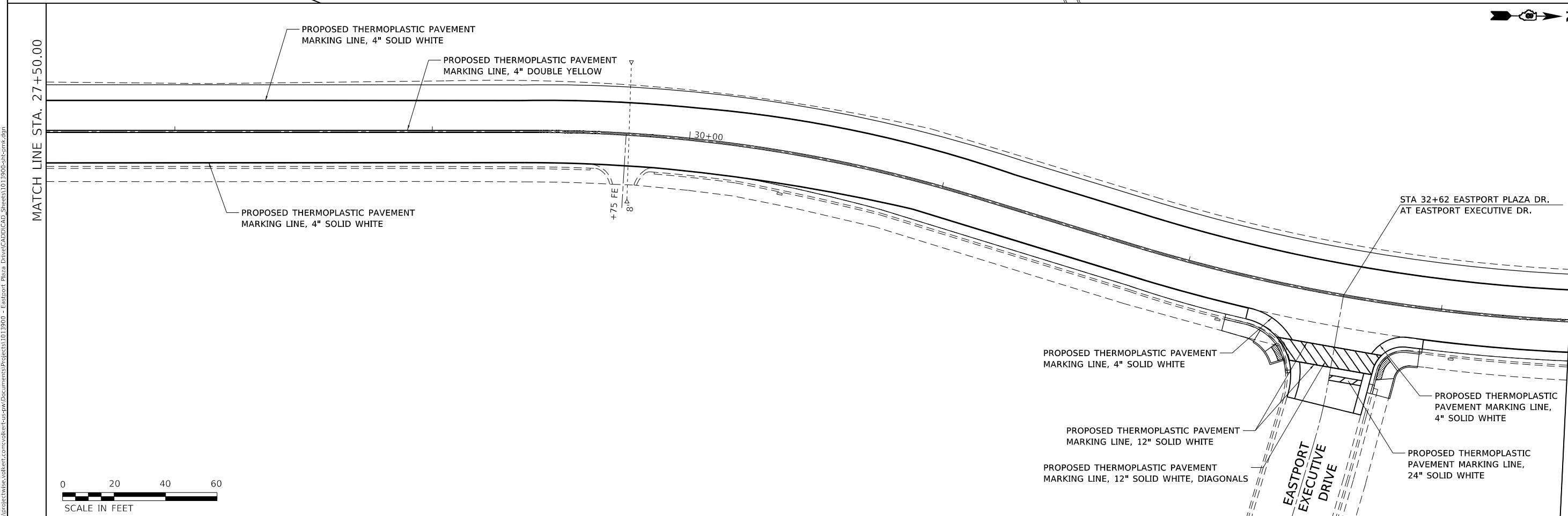

MODEL: s:\MODEL\NAME: FILE: NAME: p:\projects\1013900-00\Drawings\1013900-00\1013900-00.dwg

USER NAME = default	DESIGNED -	REVISED -
	DRAWN -	REVISED -
PLOT SCALE = 40.0000 ' / in.	CHECKED -	REVISED -
PLOT DATE = 4/9/2019	DATE -	REVISED -



**PAVEMENT MARKING PLAN
EASTPORT PLAZA DRIVE**

SCALE: 1"=20' SHEET 2 OF 7 SHEETS STA 21+50 TO STA 33+50

F.A.U. RTE.	SECTION	COUNTY	TOTAL SHEETS	SHEET NO.
9112	17-00102-00-RS	MADISON	35	23
CONTRACT NO. 97698				

ILLINOIS FED. AID PROJECT



MATCH LINE STA. 33+50.00

MATCH LINE STA. 39+50.00

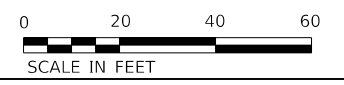
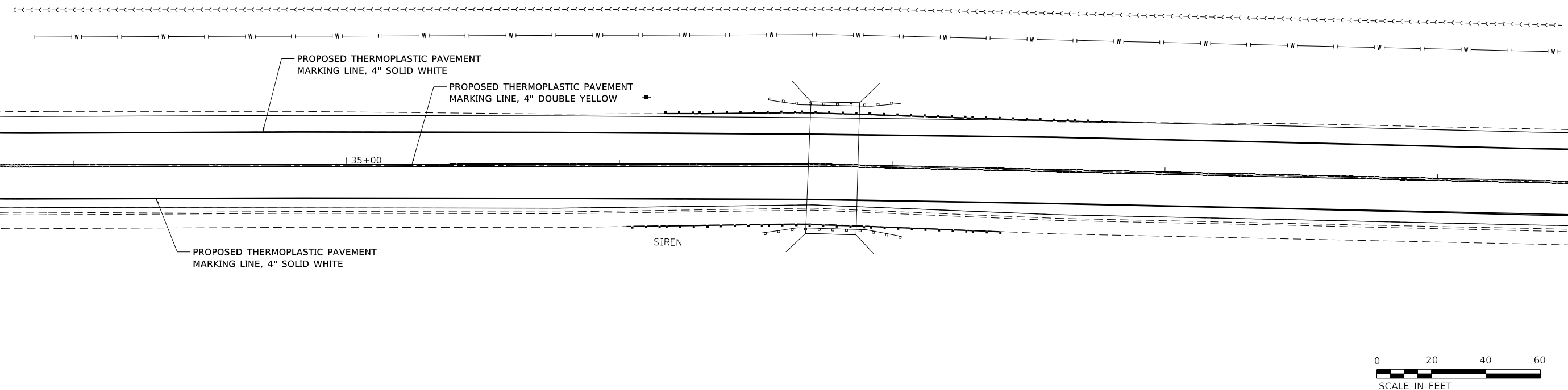

MATCH LINE STA. 39+50.00

MATCH LINE STA. 45+50.00

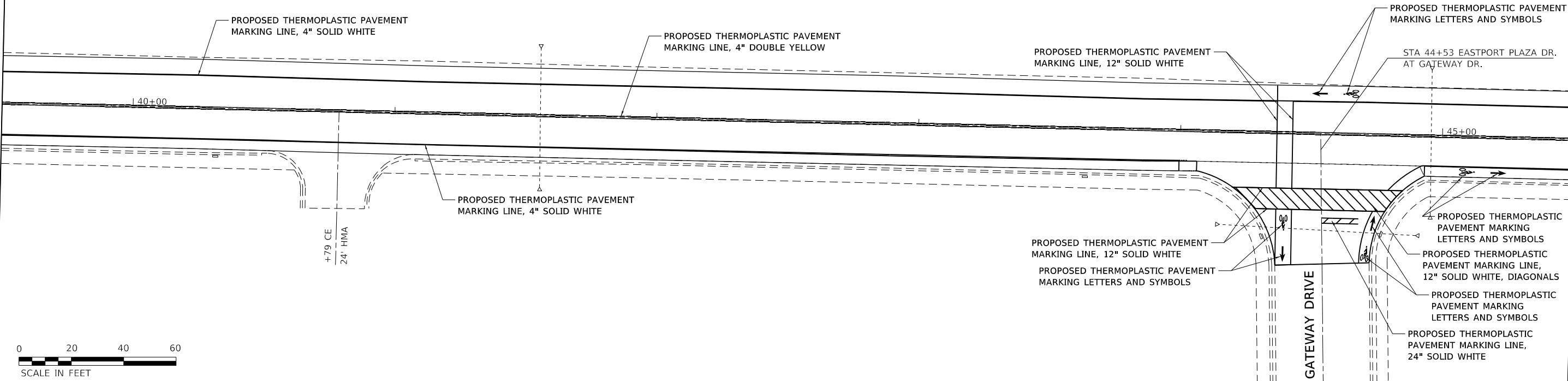

MODEL: s:\MODEL\NAMEs
 FILE NAME: p:\projects\1013900-00\Drawings\1013900-00\1013900-00-00-00.dwg

USER NAME = default	DESIGNED -	REVISED -
	DRAWN -	REVISED -
PLOT SCALE = 40.0000 ' / in.	CHECKED -	REVISED -
PLOT DATE = 4/9/2019	DATE -	REVISED -



PAVEMENT MARKING PLAN
EASTPORT PLAZA DRIVE

SCALE: 1"=20' SHEET 3 OF 7 SHEETS STA 33+50 TO STA 45+50

F.A.U. RTE.	SECTION	COUNTY	TOTAL SHEETS	SHEET NO.
9112	17-00102-00-RS	MADISON	35	24
			CONTRACT NO. 97698	
ILLINOIS FED. AID PROJECT				



MATCH LINE STA. 45+50.00

MATCH LINE STA. 51+50.00

PROPOSED THERMOPLASTIC PAVEMENT
MARKING LINE, 4" SOLID WHITE

PROPOSED THERMOPLASTIC PAVEMENT
MARKING LINE, 4" DOUBLE YELLOW

PROPOSED THERMOPLASTIC PAVEMENT
MARKING LETTERS AND SYMBOLS

PROPOSED THERMOPLASTIC PAVEMENT
MARKING LINE, 4" SOLID WHITE

PROPOSED THERMOPLASTIC
PAVEMENT MARKING LETTERS
AND SYMBOLS



+0.05 CE
26' HMA

+19' CB
CONC.



MATCH LINE STA. 51+50.00

MATCH LINE STA. 54+50.00

PROPOSED THERMOPLASTIC PAVEMENT
MARKING LETTERS AND SYMBOLS
STA 54+07 EASTPORT PLAZA DR.
AT COLLINSPORT DR.

PROPOSED THERMOPLASTIC PAVEMENT
MARKING LINE, 4" DOUBLE YELLOW

PROPOSED THERMOPLASTIC PAVEMENT
MARKING LINE, 4" SOLID WHITE

COLLINS
SPORT
DRIVE

PROPOSED THERMOPLASTIC
PAVEMENT MARKING LINE,
24" SOLID WHITE

PROPOSED THERMOPLASTIC PAVEMENT
MARKING LINE, 4" SOLID WHITE

PROPOSED THERMOPLASTIC PAVEMENT
MARKING LINE, 12" SOLID WHITE
PROPOSED THERMOPLASTIC PAVEMENT
MARKING LINE, 12" SOLID WHITE, DIAGONALS



MODEL: s:\MODEL\NAME5
FILE NAME: s:\PROJECTS\17-00102-00-01\Drawings\17-00102-00-RS\Sheet4.dwg

USER NAME = default	DESIGNED -	REVISED -
	DRAWN -	REVISED -
PLOT SCALE = 40.0000 ' / in.	CHECKED -	REVISED -
PLOT DATE = 4/9/2019	DATE -	REVISED -



**PAVEMENT MARKING PLAN
EASTPORT PLAZA DRIVE**

SCALE: 1"=20' SHEET 4 OF 7 SHEETS STA 45+50 TO STA 54+50

F.A.U. RTE.	SECTION	COUNTY	TOTAL SHEETS	SHEET NO.
9112	17-00102-00-RS	MADISON	35	25
				CONTRACT NO. 97698
ILLINOIS FED. AID PROJECT				

MODEL: s:\MODEL\NAME: FILE: NAME: p:\projects\17-00102-00-RS\Drawings\17-00102-00-RS\17-00102-00-RS-PAV-01.dwg

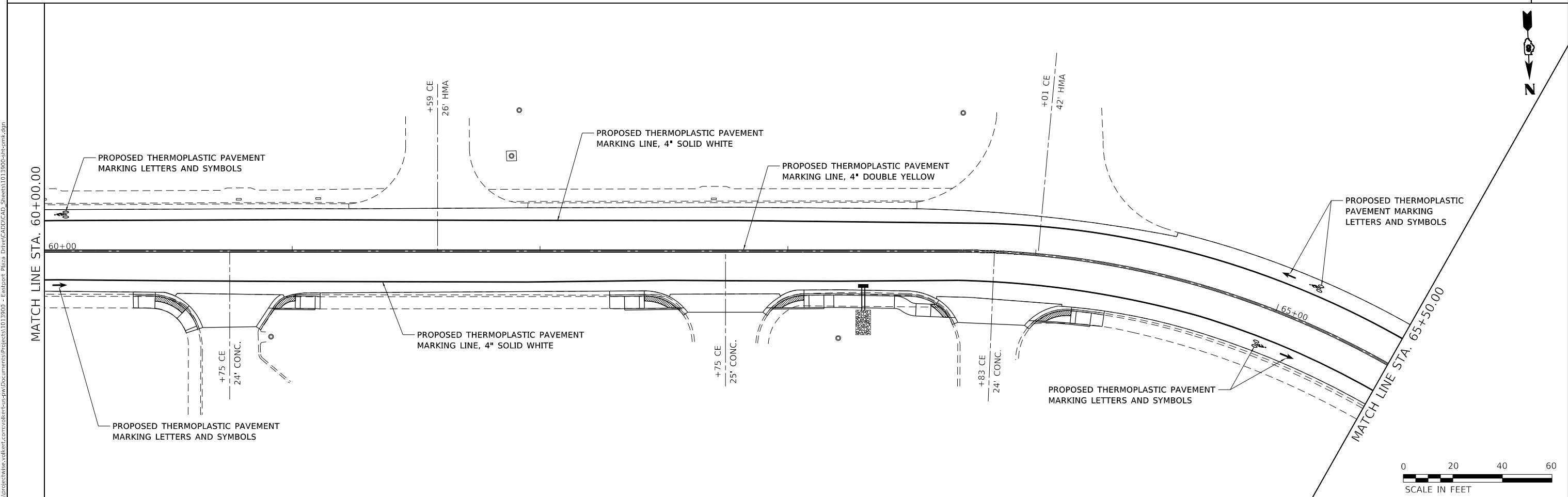
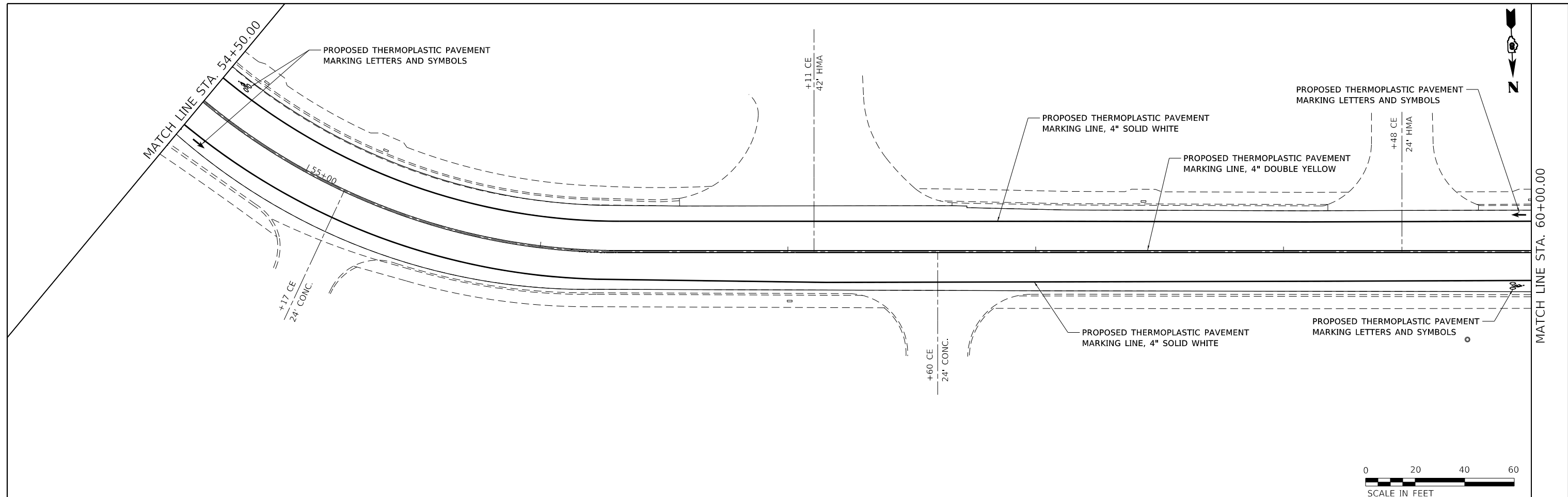

USER NAME = default	DESIGNED -	REVISED -
	DRAWN -	REVISED -
PLOT SCALE = 40.0000 ' / in.	CHECKED -	REVISED -
PLOT DATE = 4/9/2019	DATE -	REVISED -



**PAVEMENT MARKING PLAN
EASTPORT PLAZA DRIVE**

SCALE: 1"=20' SHEET 5 OF 7 SHEETS STA 54+50 TO STA 65+00

F.A.U. RTE.	SECTION	COUNTY	TOTAL SHEETS	SHEET NO.
9112	17-00102-00-RS	MADISON	35	26
			CONTRACT NO. 97698	
		ILLINOIS FED. AID PROJECT		

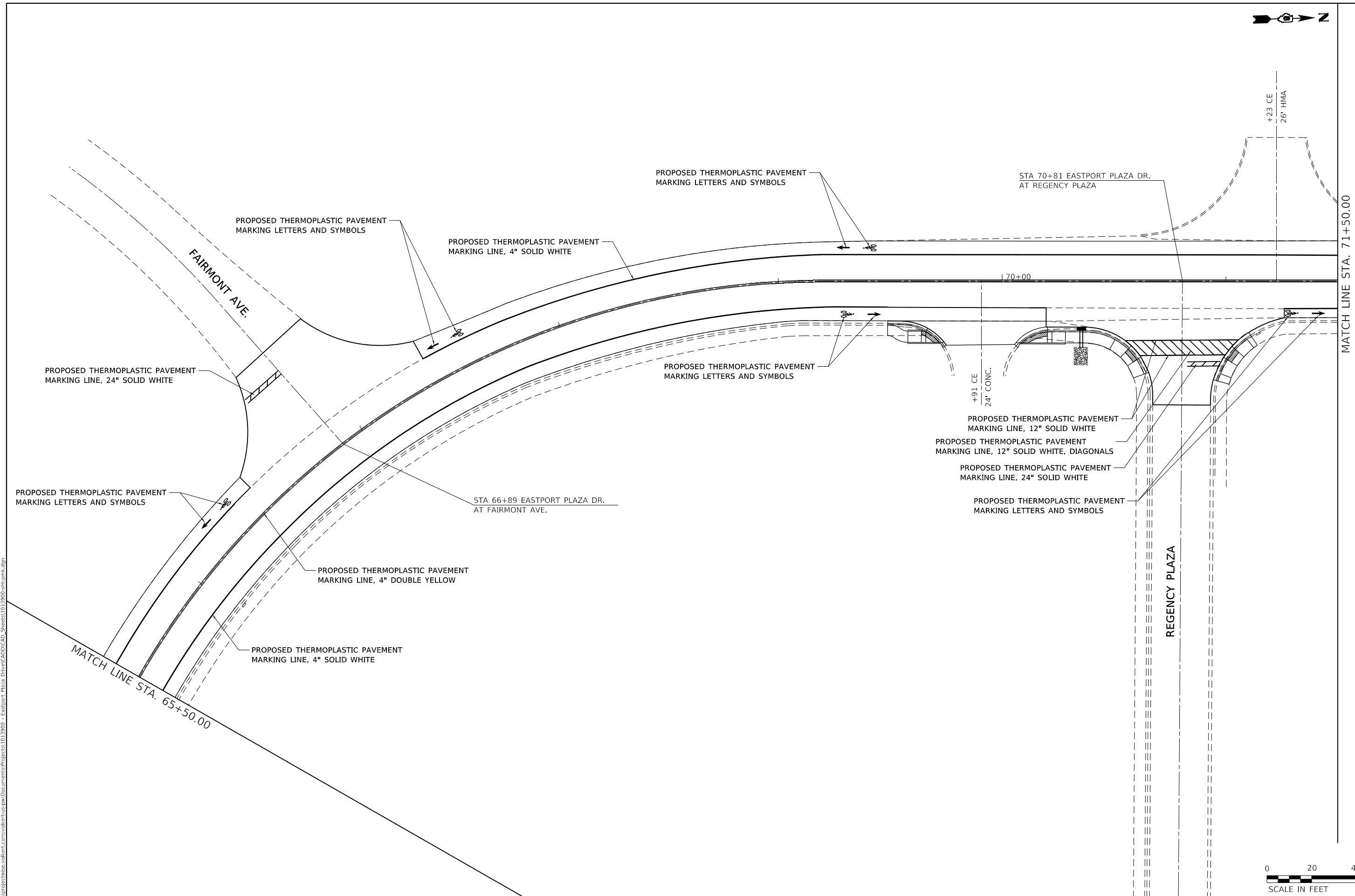

MATCH LINE STA. 71+50.00



MODEL: s:\MODEL\NAMES
FILE NAME: p:\projects\17-00102-00-RS\Drawings\17-00102-00-RS\17-00102-00-RS-PAVEMENT MARKING.dwg

USER NAME = default	DESIGNED -	REVISED -
	DRAWN -	REVISED -
PLOT SCALE = 40.0000 ' / in.	CHECKED -	REVISED -
PLOT DATE = 4/9/2019	DATE -	REVISED -



PAVEMENT MARKING PLAN
EASTPORT PLAZA DRIVE

SCALE: 1"=20' SHEET 6 OF 7 SHEETS STA 65+50 TO STA 71+50

F.A.U. RTE.	SECTION	COUNTY	TOTAL SHEETS	SHEET NO.
9112	17-00102-00-RS	MADISON	35	27
			CONTRACT NO. 97698	
		ILLINOIS FED. AID PROJECT		

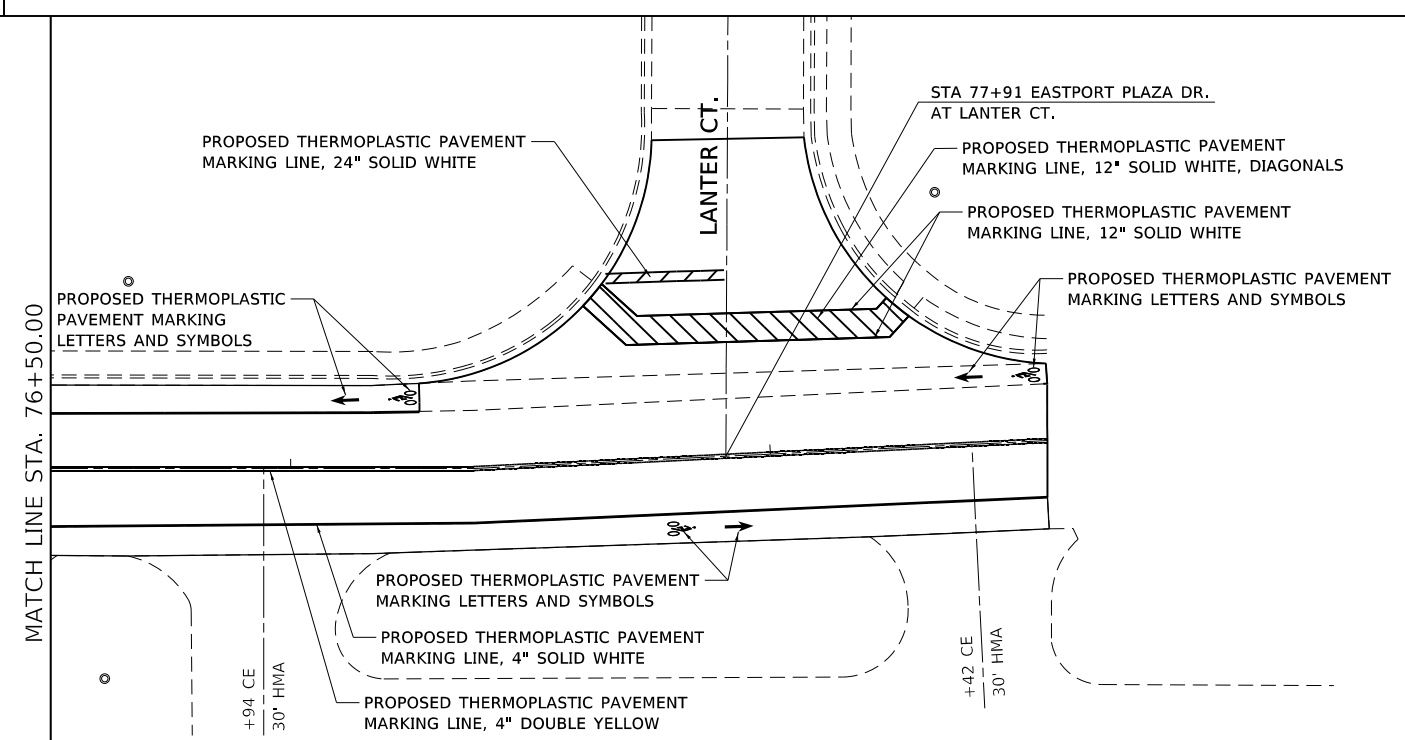
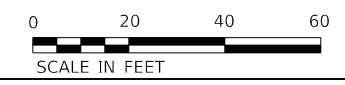
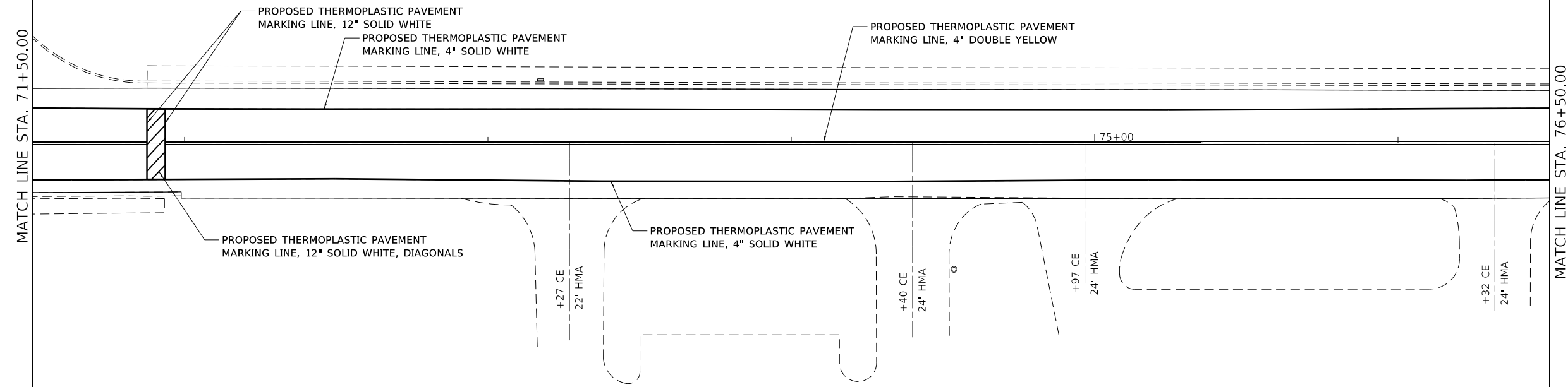

MODEL: s:\MODEL\NAME5
 FILE: NAME5.plt
 PROJECT: C:\Users\volkert\Documents\Projects\1013900 - Eastport Plaza Drive\CADD\CAD_Sheets\1013900-eh-tpmk.dgn

USER NAME = default	DESIGNED -	REVISED -
PLOT SCALE = 40.0000 ' / in.	DRAWN -	REVISED -
PLOT DATE = 4/9/2019	CHECKED -	REVISED -
	DATE -	REVISED -



PAVEMENT MARKING PLAN		
EASTPORT PLAZA DRIVE		
SCALE: 1"=20'	SHEET 7 OF 7 SHEETS	STA 71+50 TO STA

F.A.U. RTE.	SECTION	COUNTY	TOTAL SHEETS	SHEET NO.
9112	17-00102-00-RS	MADISON	35	28
CONTRACT NO. 97698				
ILLINOIS FED. AID PROJECT				

MODEL: s:\MODEL\NAMES
 FILE NAME: p:\projects\1113900-00\Drawings\1113900-00\1113900-00-00-00-00.dwg

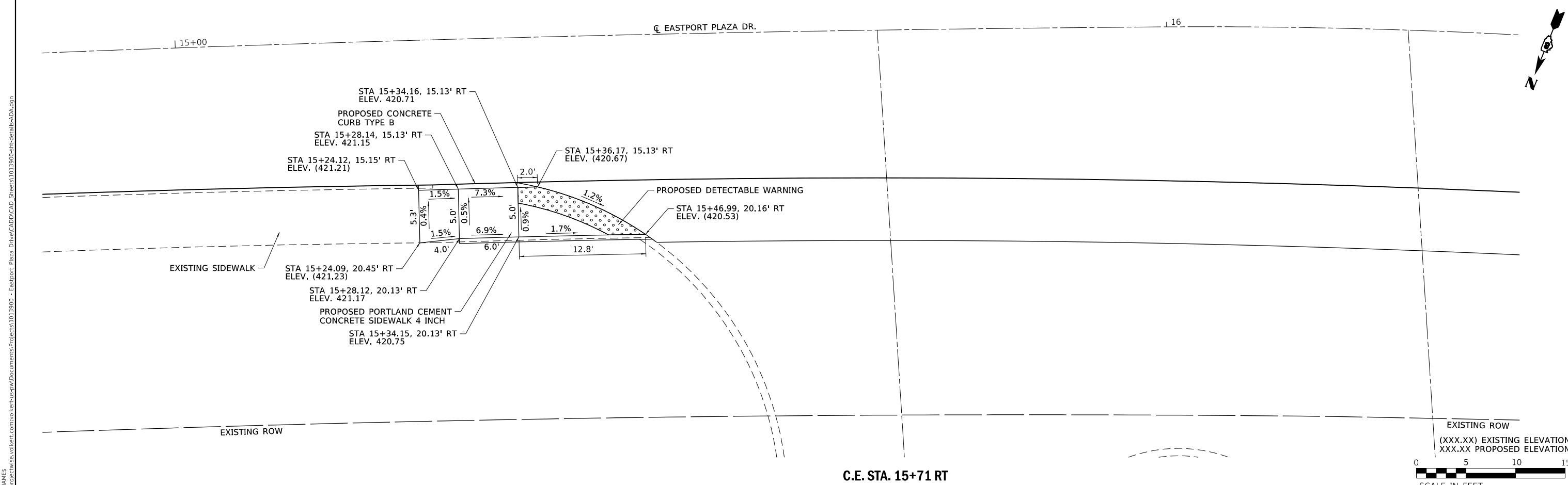
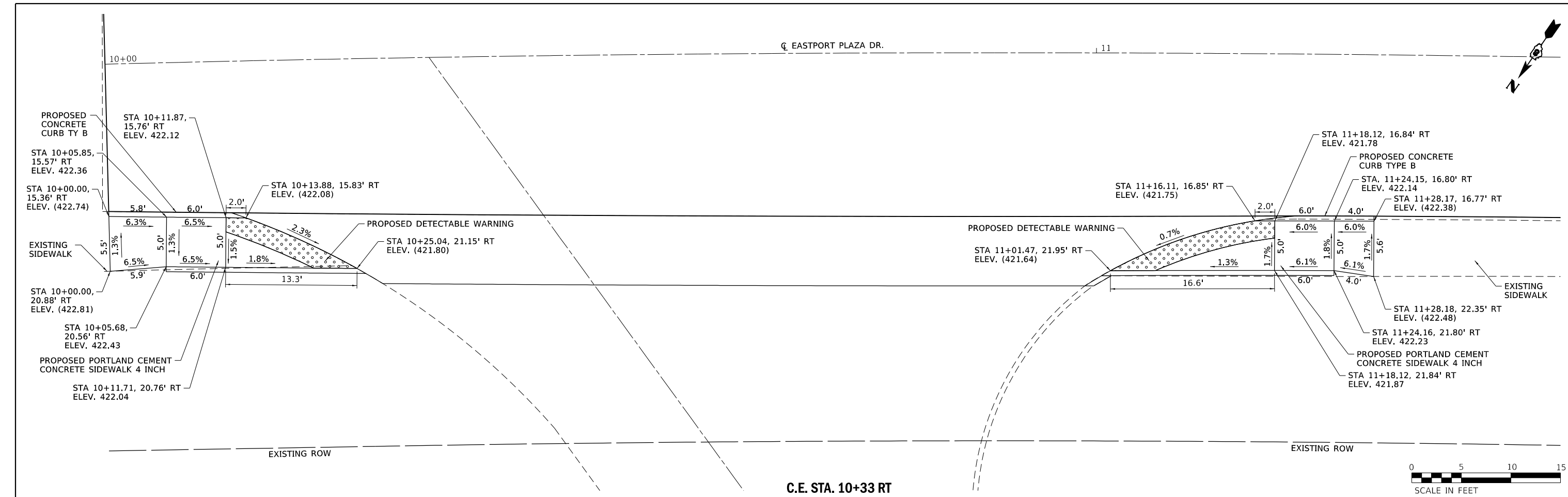

USER NAME = default	DESIGNED -	REVISED -
PLOT SCALE = 10.0000' / in.	DRAWN -	REVISED -
PLOT DATE = 4/9/2019	CHECKED -	REVISED -
	DATE -	REVISED -



SCALE: 1"=5'
SHEET 1 OF 5 SHEETS

**CURB RAMP DETAILS
EASTPORT PLAZA DRIVE**

F.A.U. RTE.	SECTION	COUNTY	TOTAL SHEETS	SHEET NO.
9112	17-00102-00-RS	MADISON	35	29
		CONTRACT NO. 97698		
		ILLINOIS FED. AID PROJECT		

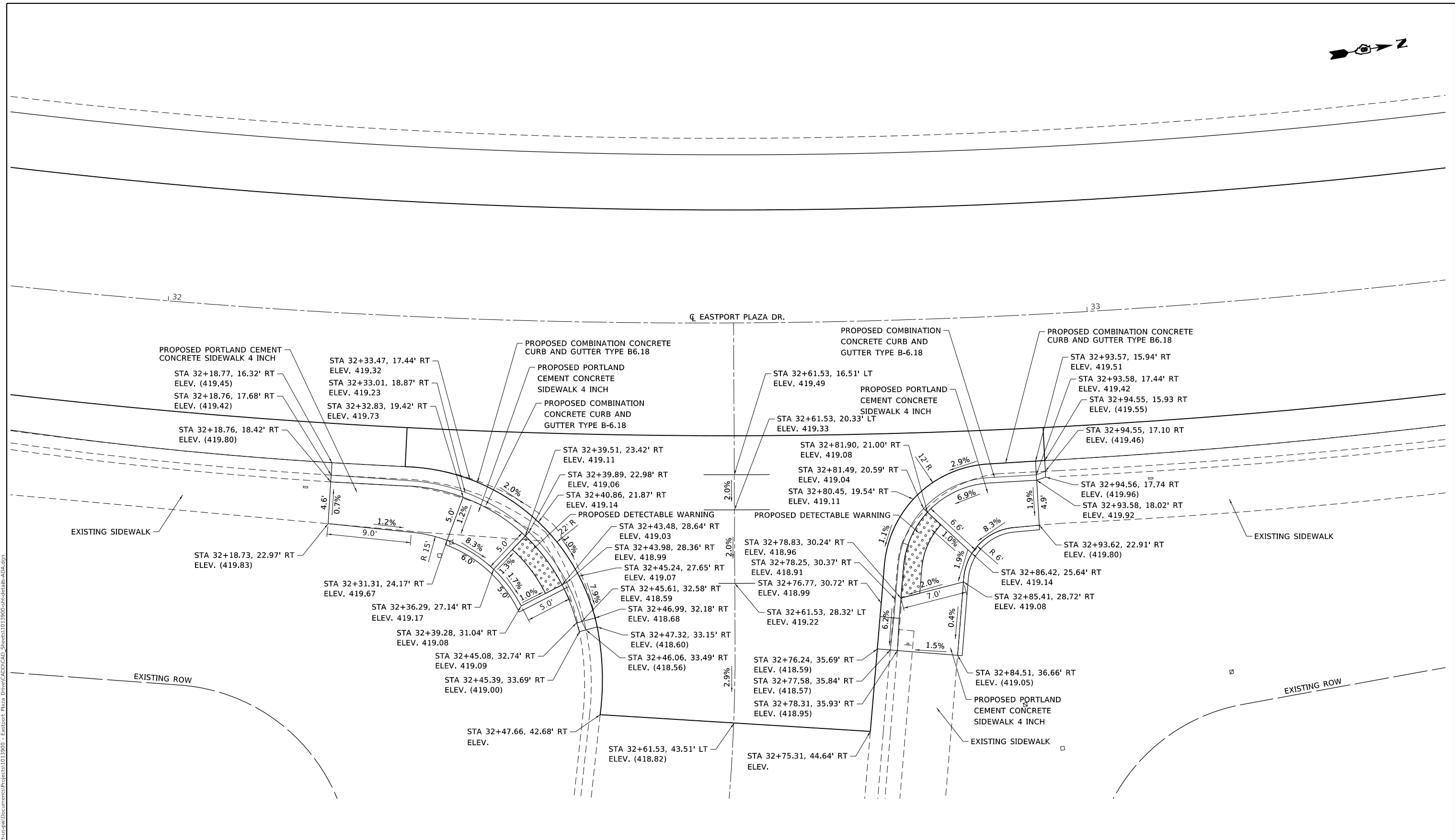

(XXX.XX) EXISTING ELEVATION
XXX.XX PROPOSED ELEVATION

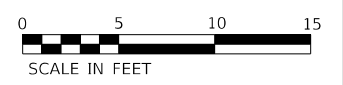

MODEL: s:\MODEL\NAMES
 FILE: NAME: p:\projects\1013900\Drawings\1013900-eh-detail-40A.dwg
 USER: j...
 DATE: 4/9/2019

USER NAME = default	DESIGNED -	REVISED -
	DRAWN -	REVISED -
PLOT SCALE = 10.0000 ' / in.	CHECKED -	REVISED -
PLOT DATE = 4/9/2019	DATE -	REVISED -



CURB RAMP DETAILS	
EASTPORT PLAZA DRIVE	
SCALE: 1"=5'	SHEET 2 OF 5 SHEETS

F.A.U. RTE.	SECTION	COUNTY	TOTAL SHEETS	SHEET NO.
9112	17-00102-00-R5	MADISON	35	30
CONTRACT NO. 97698				
ILLINOIS FED. AID PROJECT				

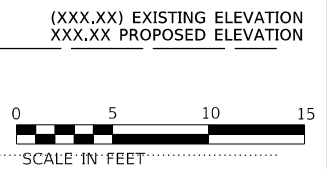
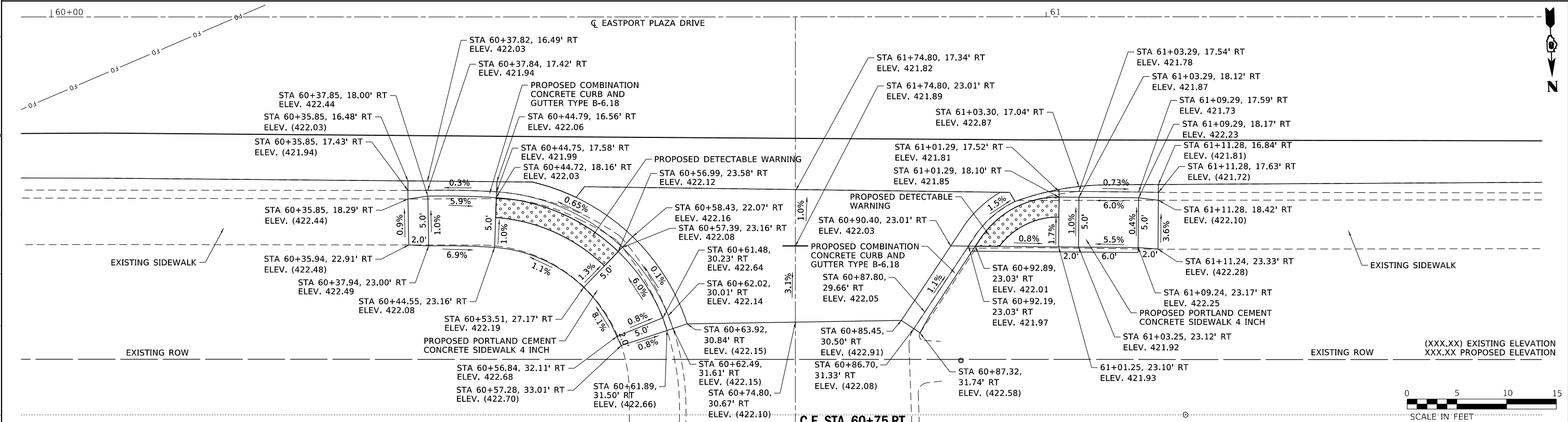
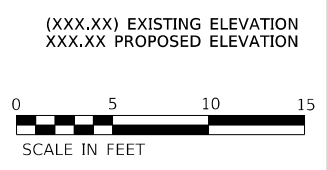
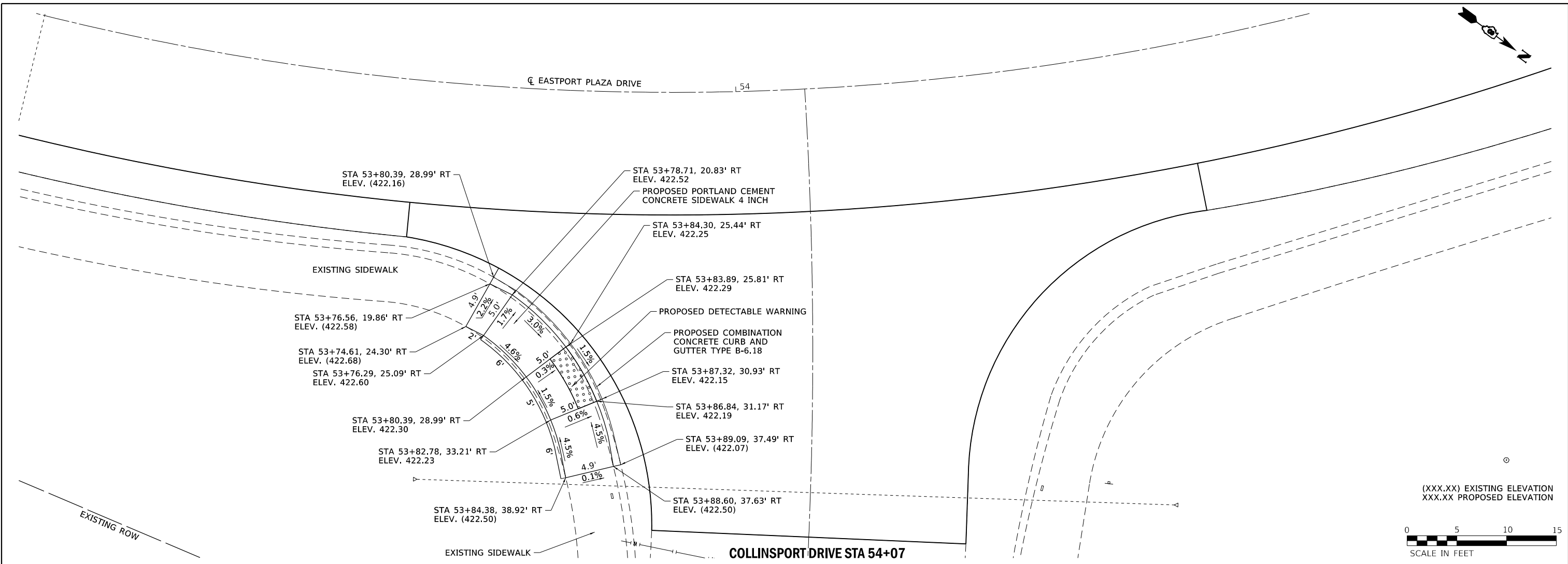

MODEL: s:\04\DEL\NAME\...
 FILE: NAME: ...
 PROJECT: ...
 SHEETS: ...

USER NAME = default	DESIGNED -	REVISED -
DRAWN -	REVISOR -	REVISOR -
PLOT SCALE = 10.0000' / in.	CHECKED -	REVISOR -
PLOT DATE = 4/9/2019	DATE -	REVISOR -



CURB RAMP DETAILS
EASTPORT PLAZA DRIVE

SCALE: 1"=5'

SHEET 3 OF 5 SHEETS

F.A.U. RTE.	SECTION	COUNTY	TOTAL SHEETS	SHEET NO.
9112	17-00102-00-RS	MADISON	35	31
CONTRACT NO. 97698			ILLINOIS FED. AID PROJECT	

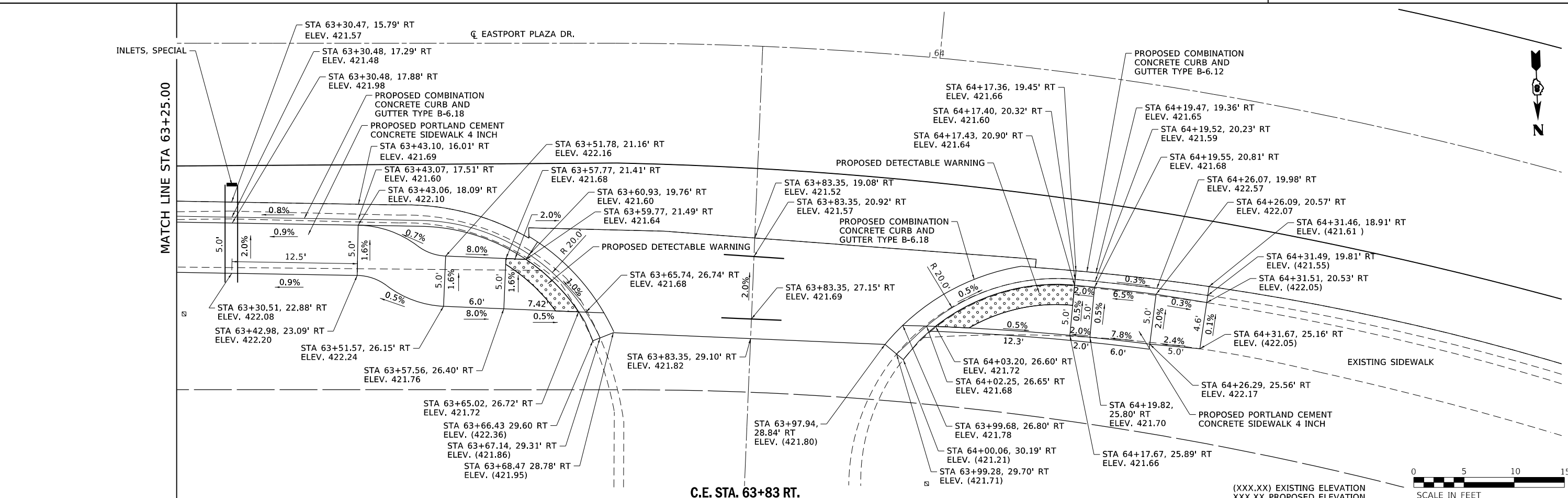
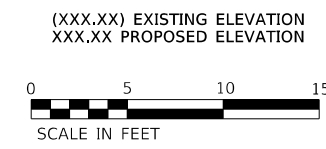
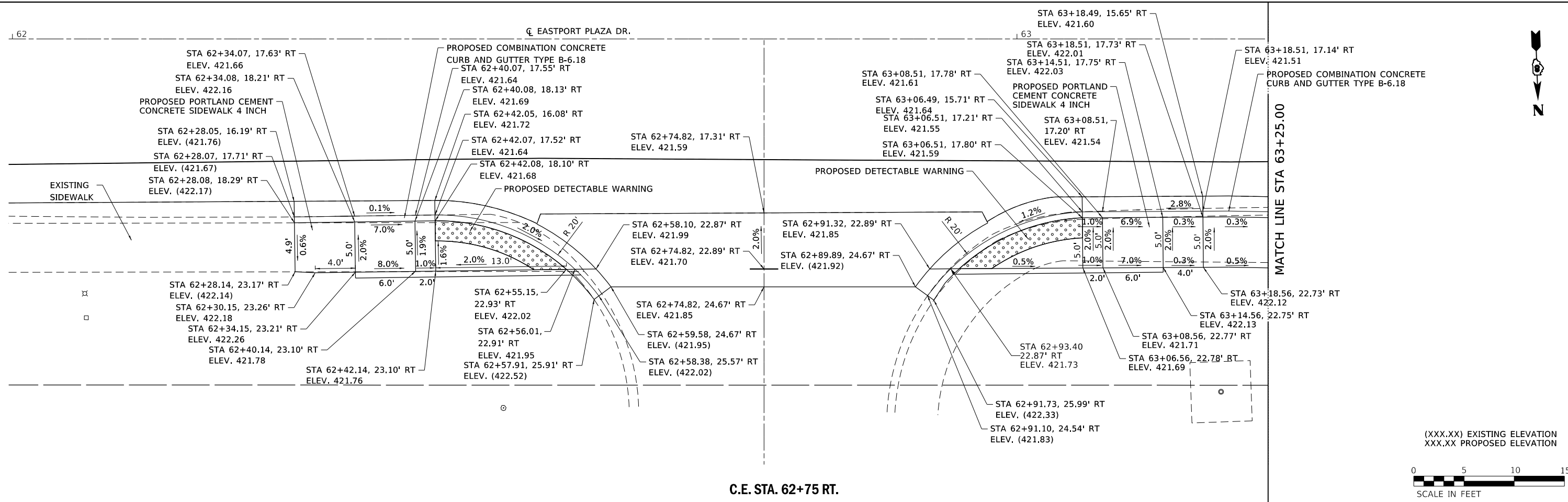

MODEL: s:\MODEL\NAMES
 FILE NAME: p:\projects\eastport\volkert.com\volkert-epa\Documents\Projects\1013900 - Eastport Plaza Drive\CADD\CAD_Sheets\1013900-eh-detail-40A.dwg

USER NAME = default	DESIGNED -	REVISED -
	DRAWN -	REVISED -
PLOT SCALE = 10.0000' / in.	CHECKED -	REVISED -
PLOT DATE = 4/9/2019	DATE -	REVISED -



CURB RAMP DETAILS	
EASTPORT PLAZA DRIVE	
SCALE: 1"=5'	SHEET 4 OF 5 SHEETS

F.A.U. RTE.	SECTION	COUNTY	TOTAL SHEETS	SHEET NO.
9112	17-00102-00-R5	MADISON	35	32
CONTRACT NO. 97698				
ILLINOIS FED. AID PROJECT				

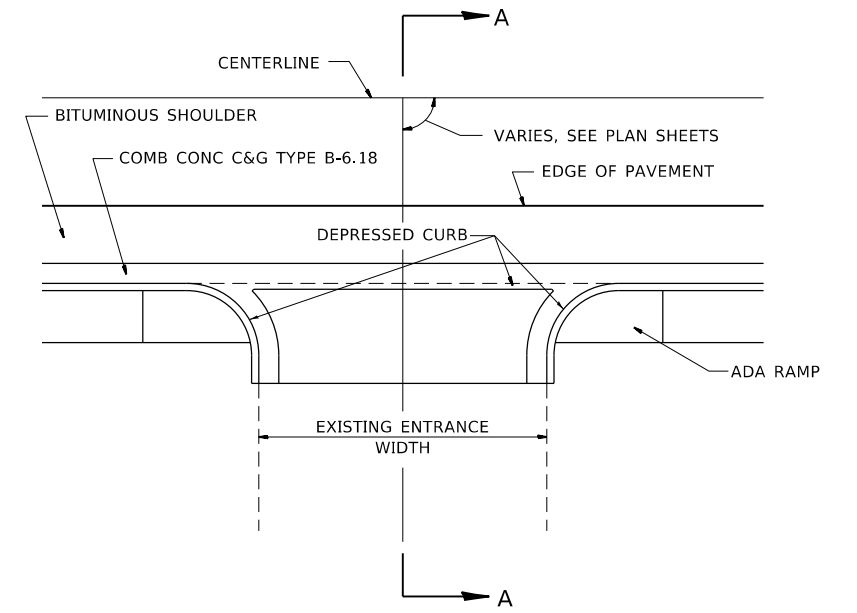
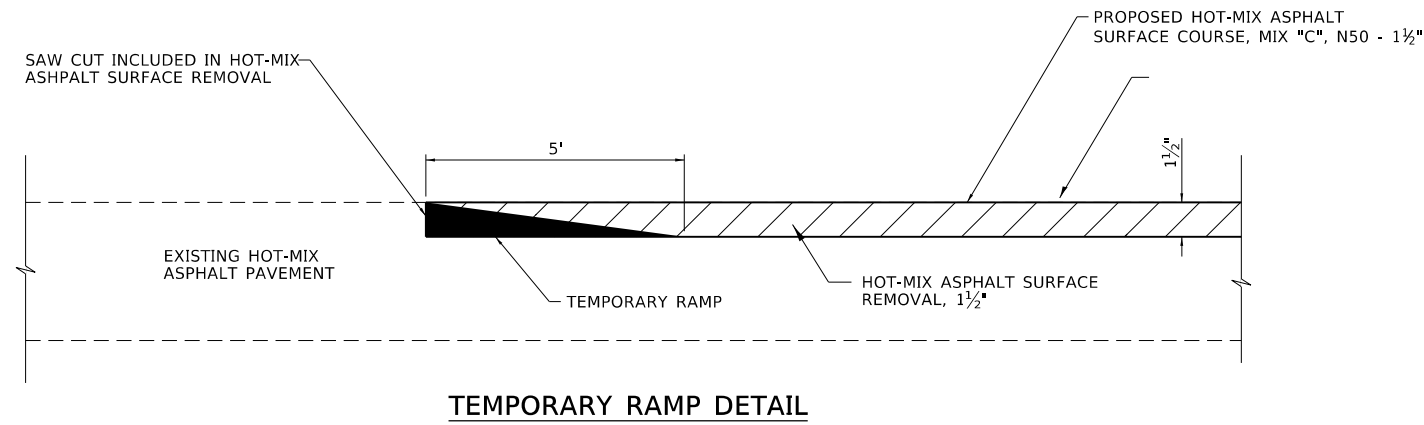

CE DETAIL D
 COMMERCIAL ENTRANCE WITH PCC SIDEWALK ADJACENT TO BITUMINOUS SHOULDER AND COMBINATION CONCRETE CURB & GUTTER TYPE B-6.24

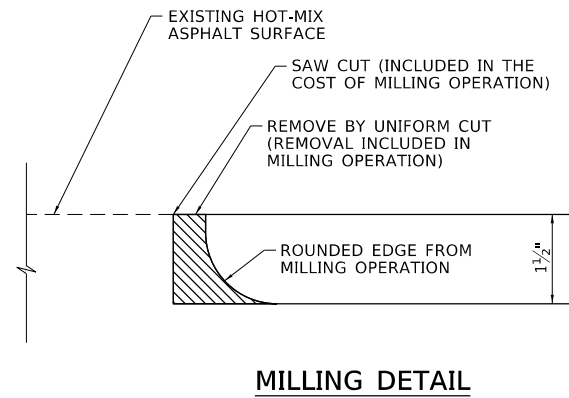

NOTE:
 WHEN MILLING OPERATIONS PRODUCE A ROUNDED EDGE, THEN A SAW CUT SHALL BE USED TO MANUFACTURE A PERPENDICULAR EDGE AS SHOWN IN THE DETAIL. THE ENGINEER SHALL BE THE SOLE JUDGE CONCERNING THE USE OF THIS DETAIL.

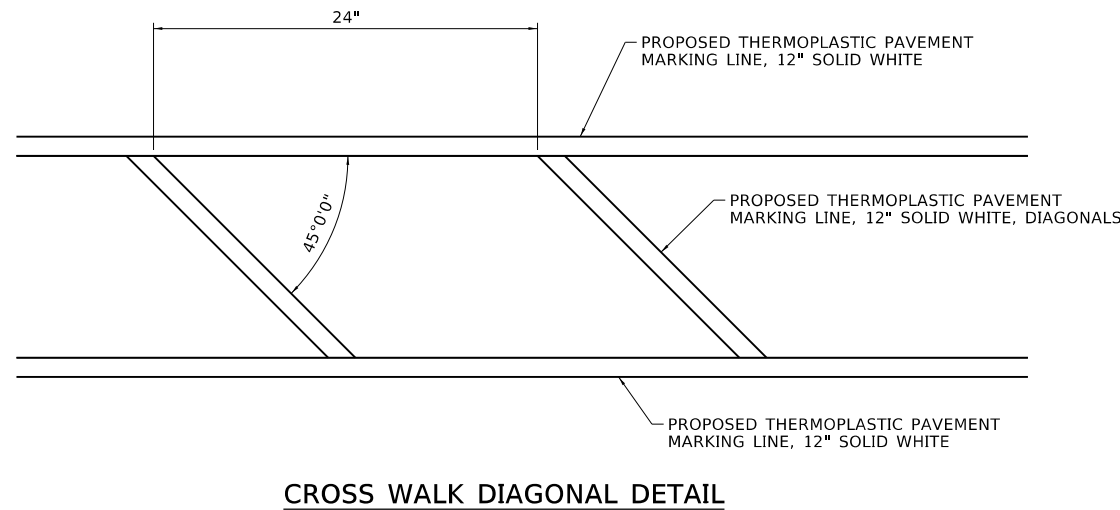
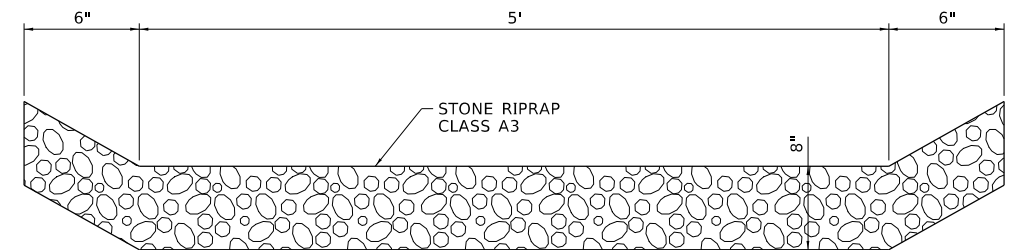
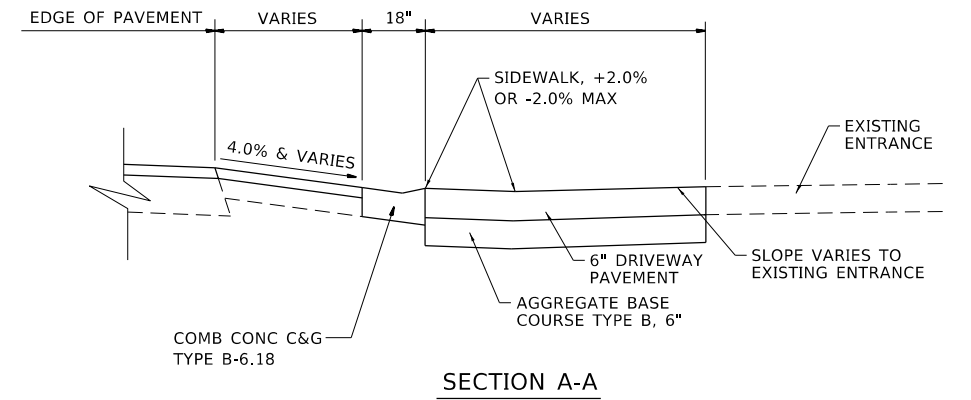

MODEL: s:\MODEL\NAMES
 FILE NAME: misc\projects\misc\volkert.com\volkert-cad\app\Documents\Projects\1013900 - Eastport Plaza Drive\CADD\CAD_Sheets\1013900-sh-d-detail-misc.dgn

USER NAME = default	DESIGNED -	REVISED -
PLOT SCALE = 10.0000 ' / in.	DRAWN -	REVISED -
PLOT DATE = 4/9/2019	CHECKED -	REVISED -
	DATE -	REVISED -

VOLKERT

**MISCELLANEOUS DETAILS
 EASTPORT PLAZA DRIVE**

SCALE: N/A SHEET 1 OF 2 SHEETS

F.A.U. RTE.	SECTION	COUNTY	TOTAL SHEETS	SHEET NO.
9112	17-00102-00-RS	MADISON	35	34
ILLINOIS			FED. AID PROJECT	
CONTRACT NO. 97698				

MODEL: s:\MODEL\NAME: FILE: NAME: p:\projects\1013900\1013900 - Eastport Plaza Drive\CADD\CAD_Sheets\1013900-sh-d-detail-misc.dgn

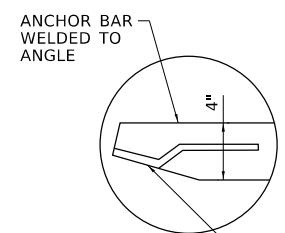
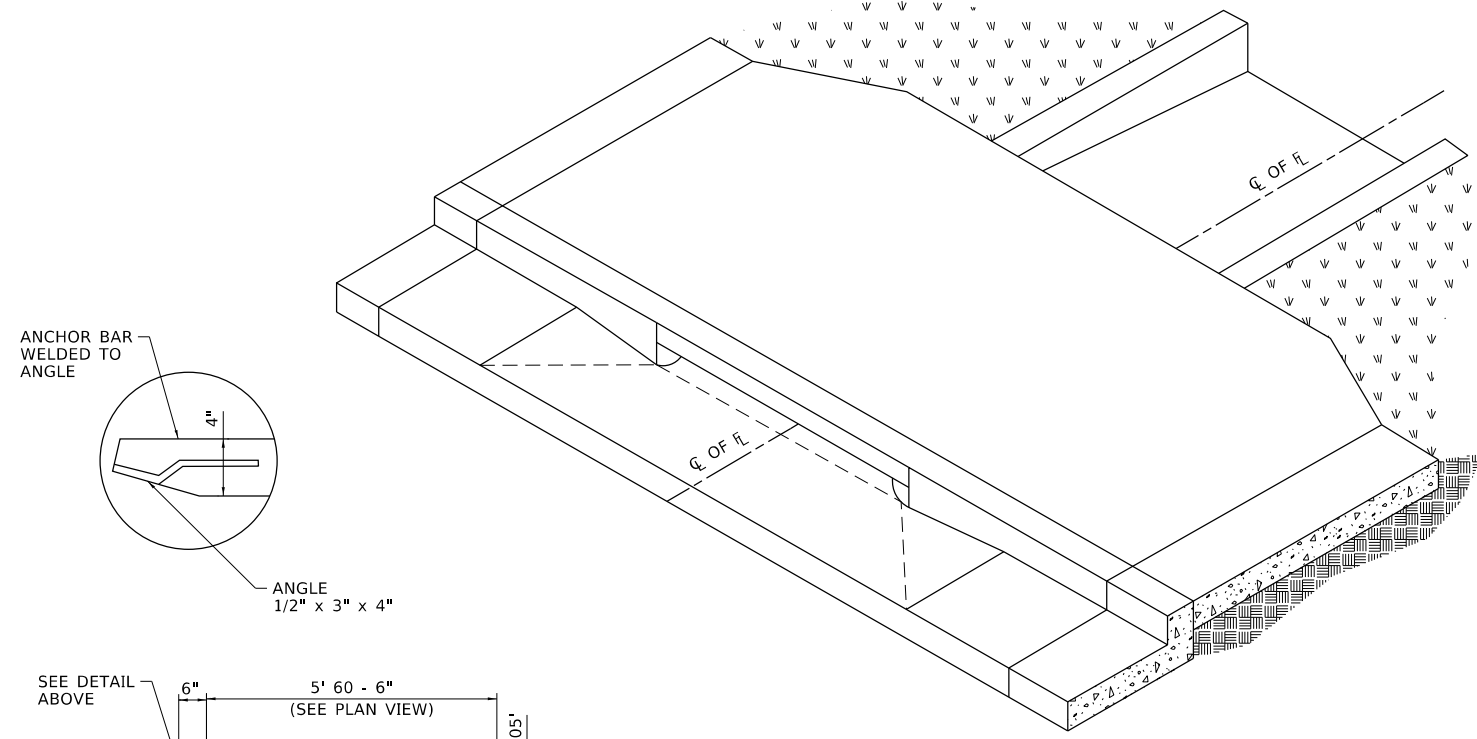

ANGLE
1/2" x 3" x 4"

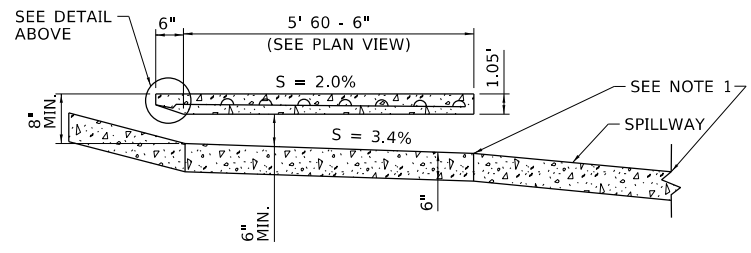

SECTION D-D

STATION	GUTTER \bar{f}_c ELEV
63+30	421.48
70+35	422.56

NOTES:

1. TRANSITION TO SPILLWAY/CHANNEL AS PER APPROVED PLANS.
2. A CENTER WALL SHALL BE INSTALLED IN SCUPPERS WIDER THAN 4" OR IF MORE THAN 1 SCUPPER IS BUILT IN SERIES.
3. EXPANSION JOINT FILLER SHALL BE 1/2" BITUMINOUS TYPE PREFORMED EXPANSION JOINT FILLER, A.S.T.M. D-1751
4. UNLESS OTHERWISE NOTED, CONCRETE SHALL BE NON-REINFORCED, 1 4x4 USD W/ 4% AIR ENTRAINING.

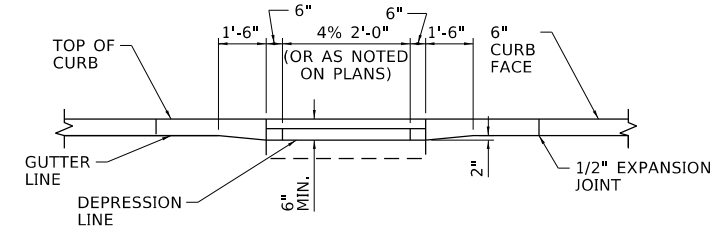

SECTION A-A

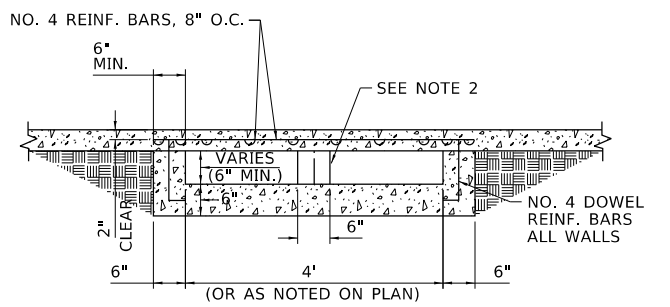

SECTION B-B

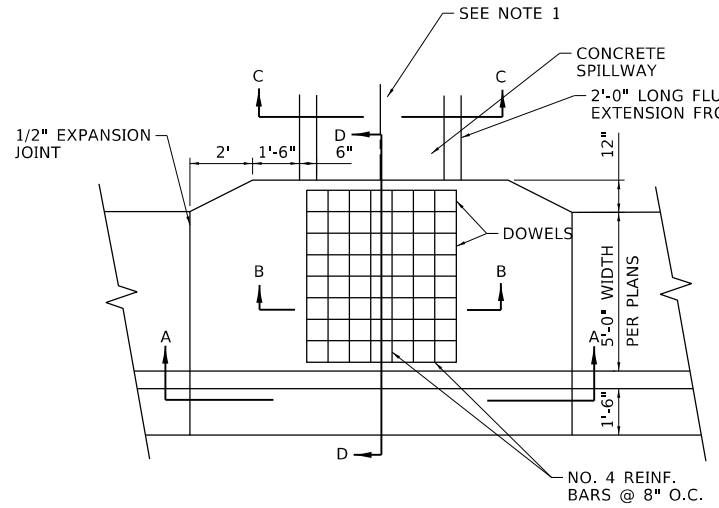

SCUPPER PLAN VIEW

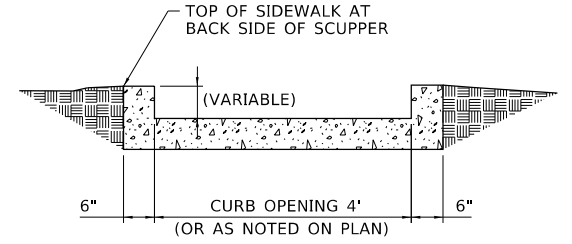

SECTION C-C SPILLWAY

NOTES:

1. UNLESS OTHERWISE NOTED, CONCRETE SHALL BE CLASS "B" PER SECTION 325

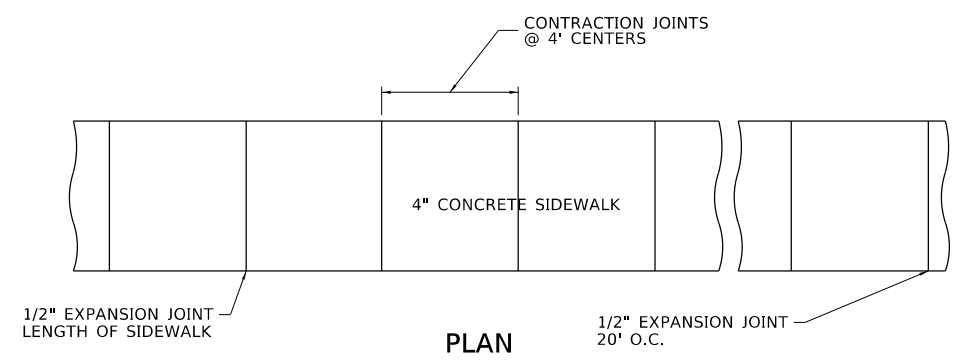

PLAN

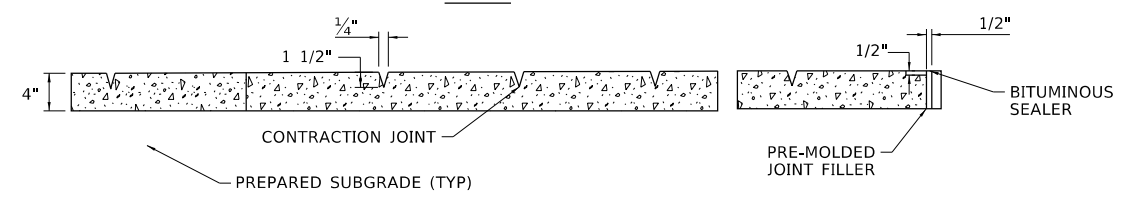

SECTION D-D CONCRETE SIDEWALK DETAIL
(N.T.S.)

INLETS, SPECIAL



USER NAME = default	DESIGNED -	REVISED -
	DRAWN -	REVISED -
PLOT SCALE = 10.0000 ' / in.	CHECKED -	REVISED -
PLOT DATE = 4/9/2019	DATE -	REVISED -

MISCELLANEOUS DETAILS	
EASTPORT PLAZA DRIVE	
SCALE: 1"=5'	SHEET 2 OF 2 SHEETS

F.A.U. RTE.	SECTION	COUNTY	TOTAL SHEETS	SHEET NO.
9112	17-00102-00-RS	MADISON	35	35
CONTRACT NO. 97698			ILLINOIS FED. AID PROJECT	