

INDEX OF SHEETS

06-14-2019 LETTING ITEM 226

SHEET NO	TITLE
1	COVER SHEET
2	GENERAL NOTES AND UTILITIES
3	SUMMARY OF QUANTITIES
4	TYPICAL SECTIONS
5	SCHEDULE OF QUANTITIES
6-13	PLAN AND PROFILE
14	TRAFFIC CONTROL & STAGING PLAN

LIST OF STANDARDS

000001-07	STANDARD SYMBOLS, ABBREVIATIONS, & PATTERNS
280001-07	TEMPORARY EROSION CONTROL SYSTEMS
420701-03	PAVEMENT WELDED WIRE REINFORCEMENT
482001-02	HMA SHOULDER ADJACENT TO FLEXIBLE PAVEMENT
482011-03	HMA SHLD. STRIPS/SHLDS. WITH RESURFACING OR WIDENING AND RESURFACING PROJECTS
701501-06	URBAN LANE CLOSURE, 2L, 2W, UNDIVIDED
701901-08	TRAFFIC CONTROL DEVICES
780001-05	TYPICAL PAVEMENT MARKINGS

STATE OF ILLINOIS
DEPARTMENT OF TRANSPORTATION
PROPOSED FEDERAL AID PROJECT
STU PROGRAM
VILLAGE OF SAUGET, ILLINOIS
FALLING SPRINGS ROAD IMPROVEMENTS
PROJECT NO. X3PQ(005)
SECTION 14-00014-00-RS
JOB NO. C-98-330-14
ST. CLAIR COUNTY
FAU 9225

F.A. RTE.	SECTION	COUNTY	TOTAL SHEETS	SHEET NO.
9225	14-00014-00-RS	ST. CLAIR	14	1
FEDERAL AID PROJECT		ILLINOIS	CONTRACT NO. 97706	

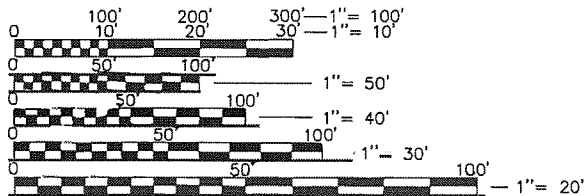
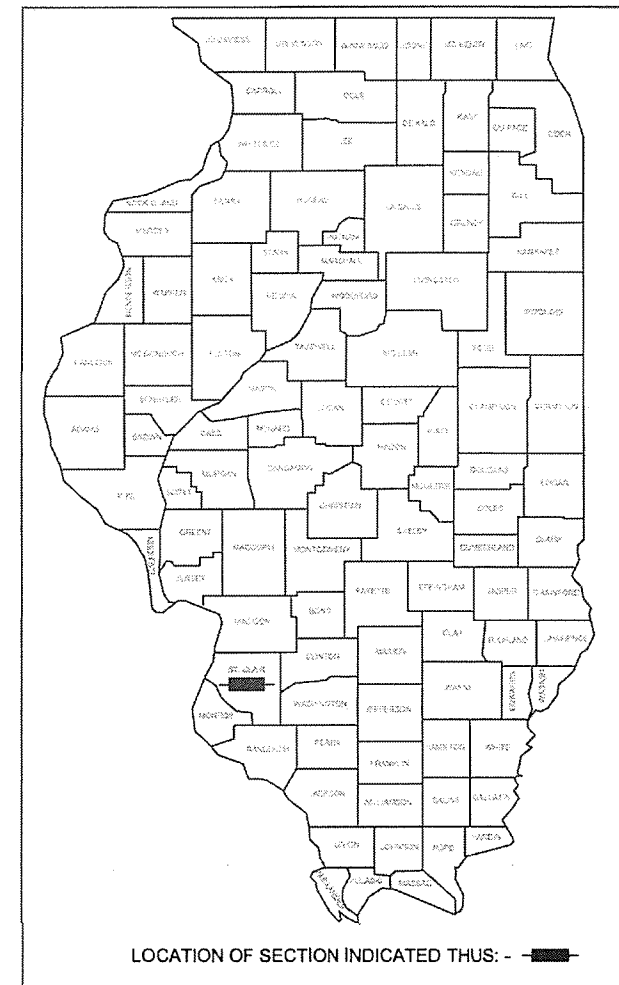

FULL SIZE PLANS HAVE BEEN PREPARED USING STANDARD ENGINEERING SCALES. REDUCED SIZED PLANS WILL NOT CONFORM TO STANDARD SCALES. IN MAKING MEASUREMENTS ON REDUCED PLANS, THE ABOVE SCALES MAY BE USED.

J.U.L.I.E.
JOINT UTILITY LOCATION INFORMATION FOR EXCAVATION
1-800-892-0123
OR 811

THOMAS P. WEIS

Name
4/9/19

Date

11/30/2019

License Expiration

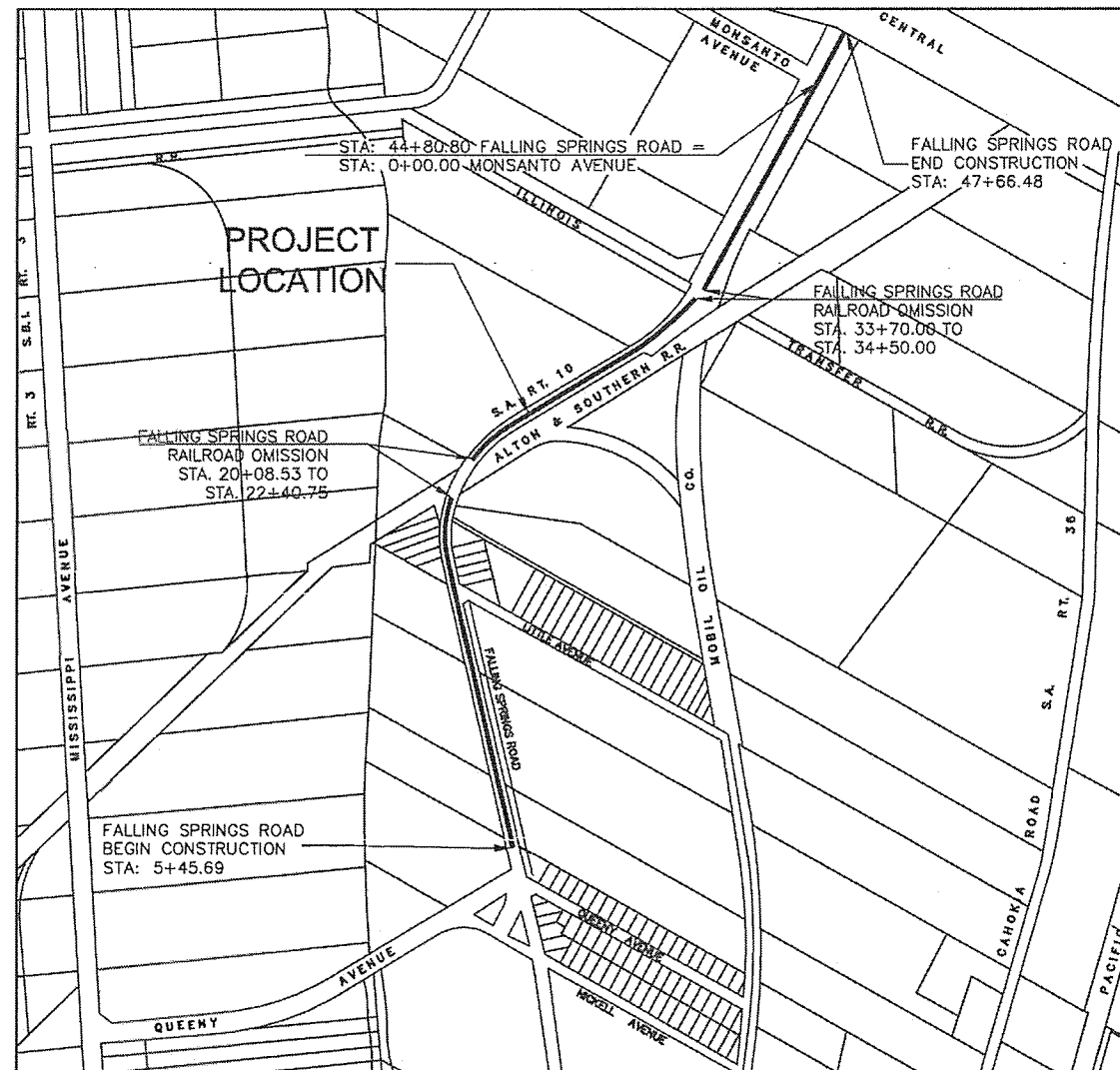
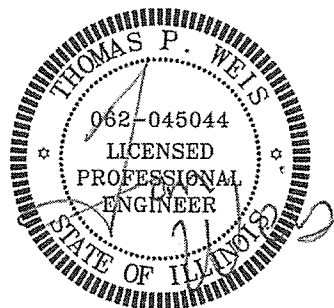

ROADWAY CLASSIFICATION
FALLING SPRINGS ROAD URBAN MAJOR COLLECTOR
35 MPH DESIGN SPEED
2680 ADT CURRENT

FALLING SPRINGS ROAD ADT 2037: 3200

LENGTH OF PROJECT
FALLING SPRINGS ROAD GROSS LENGTH: 4,224 FT = 0.80 MI
ALTON & SOUTHERN RAIL ROAD OMISSION: 232 FT = 0.04 MI
ILLINOIS TRANSFER RAIL ROAD OMISSION: 80 FT = 0.02 MI
TOTAL NET LENGTH OF PROJECT: 3,912 FT = 0.74 MI

STATE OF ILLINOIS
DEPARTMENT OF TRANSPORTATION

Village of Sauget
APPROVED 4/11 2019

Richard Sauget Jr. - Village Mayor

St. Clair County
APPROVED 4/11 2019

Norman Etling - County Engineer

PASSED April 12, 2019

District 8 Engineer of Local Roads & Streets

April 12, 2019

Keith Roberts

Region 5 Engineer
Releasing for Bid Based Upon Limited Review

WDG PN: 7313-15-2

WVG Weis Design Group
1403 Nickell Dr Sauget, IL 62206
(618) 874-0320 weisdesigngroup.com
16296 Westwoods Business Park Dr. Ellisville, Mo. 63021
(636) 207-0832 f. (636) 207-0328

GENERAL NOTES:

1. CONTRACTOR TO CONTAIN FUEL AND HAZARDOUS WASTE AND PROVIDE CONTAINMENT CELL(S) FOR ANY MATERIALS BROUGHT TO THE SITE.
2. THE CONTRACTOR SHALL PROVIDE TRAFFIC CONTROL IN THE FORM OF FLAGMEN, BARRICADES, ETC. AS REQUIRED BY MANUAL ON UNIFORM TRAFFIC CONTROL DEVICES.
3. CONTRACTOR TO SEED ALL GRASS AREAS DISTURBED BY THIS CONSTRUCTION UNLESS OTHERWISE NOTED. CONTRACTOR TO MAINTAIN SEED FOR A 30 DAY PERIOD FROM SEEDING. BACKFILL, FINISH GRADE AND SEED BEHIND NEW ROADS AND SIDEWALK WITH CLEAN MATERIAL. PROVIDE SMOOTH TRANSITION WITH EXISTING GRADES.
4. GAS, ELECTRIC, TELECOMMUNICATION, AND WATER LINES TO BE RELOCATED BY OTHERS. CONTRACTOR SHALL COORDINATE HIS EFFORTS WITH THE UTILITY COMPANIES. EXACT DISTANCES AND LOCATIONS OF UTILITIES TO BE RELOCATED HAVE NOT YET BEEN DETERMINED.
5. THE EXISTING UTILITY LOCATIONS SHOWN ON THESE PLANS WERE COMPILED FROM THE BEST AVAILABLE RECORDS. CONTRACTORS SHALL COORDINATE WITH THE VARIOUS UTILITY COMPANIES TO ESTABLISH EXACT LOCATIONS AND DEPTHS PRIOR TO EXCAVATING. CONTRACTOR SHALL BE RESPONSIBLE FOR PROTECTING AND SUPPORTING ALL UTILITIES DURING CONSTRUCTION OPERATIONS. CONTRACTOR SHALL CONTACT THE JOINT UTILITY LOCATING INFORMATION FOR EXCAVATORS (JULIE) AT 1-800-892-0123 FOR LOCATING THE VARIOUS UTILITIES DURING CONSTRUCTION.
6. ALL BUSINESSES SHALL HAVE ACCESS AT ALL TIMES.
7. THE ILLINOIS NGS DATA SHEET DESIGNATION #D-284 WAS USED FOR ELEVATIONAL BENCHMARK AND STATE PLANE COORDINATE LOCATION. ELEVATION = 430.35.
8. PROPOSED PAVEMENT MARKINGS SHOULD MATCH LOCATIONS OF EXISTING MARKINGS.
9. FOR NON-EMERGENCY CONTACT INFORMATION FOR THE VILLAGE OF SAUGET POLICE CALL 1-618-332-6500, AND FOR SAUGET FIRE DEPARTMENT CALL 1-618-332-6600 THAT MAY BE AFFECTED DURING LANE CLOSURES.

COMMITMENTS:

NONE

UTILITY INFORMATION

ILLINOIS-AMERICAN WATER CO 100 N WATER WORKS DR BELLEVILLE, IL 62223 (618) 236-1180	AMEREN UE (ELECTRIC) 500 EAST BROADWAY EAST ST. LOUIS, IL 62201 (618) 482-2213
AMEREN ILLINOIS (GAS) 1050 WEST BOULEVARD P.O. BOX 428 BELLEVILLE, IL 62222-0428 (618) 236-4301	VILLAGE OF CAHOKIA (SANITARY) 2525 MOUSETTE LN. SAUGET, IL 62206 (618) 337-3302
AT&T (COMMUNICATIONS) 1420 FRONTAGE RD O'FALLON, IL 63369 (618) 624-4004	CHARTER COMMUNICATIONS SPECTRUM (BURIED FIBER) 13545 BARRETT PKWY. BALLWIN, MO 63021 (314) 858-3536
EXPLORER PIPELINE 1355 ROBBINS RD HARTFORD, IL 62048 (618) 251-0262 (918) 493-5100 (COMPANY)	AMERICAN BOTTOMS KELLY SMITH 1 AMERICAN BOTTOMS RD SAUGET, IL 62201 (618) 337-1710
	CENTER ETHANOL CO, LLC (NATURAL GAS PRIVATE) DENNY CROWN 231 MONSANTO AVE. SAUGET, IL 62201 (618) 274-0912



**CALL BEFORE
YOU DIG!
1-800-892-0123**

CALL "JULIE" TO HAVE LOCATIONS MARKED IN THE FIELD AND "IDOT" FOR UNDERGROUND LOCATES WITHIN THE RIGHT-OF-WAY. SUBSCRIBING UTILITIES REQUIRE 48 HOURS NOTICE PRIOR TO CONSTRUCTION.

BEFORE YOU DIG

FILE NAME = T:\Clients\SAUGET\7313-15-2 Falling Springs 7313-15-2 Cov.dwg	USER NAME = pbs Renovation-stp\CIVIL DWG\FINAL\ PLOT SCALE = 1"=20' PLOT DATE = Apr 12, 2019 - 8:40AM	DESIGNED - PBS DRAWN - CRO CHECKED - MJS DATE - 4-9-2019	REVISED -9/11/18 IDOT COMMENTS REVISED - REVISED - REVISED -	STATE OF ILLINOIS DEPARTMENT OF TRANSPORTATION	FALLING SPRINGS ROAD IMPROVEMENTS GENERAL NOTES / UTILITIES	SCALE:	SHEET NO. 1 OF 1 SHEETS	STA. TO STA.	RTE. SECTION COUNTY TOTAL SHEETS SHEET NO. 9225 14-00014-00-RS ST. CLAIR 14 2	CONTRACT NO. 97706	ILLINOIS
---	--	---	---	---	--	--------	-------------------------	--------------	--	--------------------	----------

CODE NO.	ITEM	UNIT	TOTAL QUANTITY	CONSTRUCTION CODE	
				STU FUNDS	
20200100	EARTH EXCAVATION	CU YD	505		505
21101640	TOP SOIL FURNISHED AND PLACED, 10"	SQ YD	158		158
25000210	SEEDING, CLASS 2A	ACRE	0.25		0.25
25000400	NITROGEN FERTILIZER NUTRIENT	POUND	18		18
25000500	PHOSPHORUS FERTILIZER NUTRIENT	POUND	18		18
25000600	POTASSIUM FERTILIZER NUTRIENT	POUND	18		18
25100125	MULCH, METHOD 3	ACRE	0.25		0.25
31101400	SUBBASE GRANULAR MATERIAL, TYPE B 6"	SQ YD	369		369
35501308	HOT-MIX ASPHALT BASE COURSE, 6"	SQ YD	369		369
40600275	BITUMINOUS MATERIALS (PRIME COAT)	POUND	92		92
40600290	BITUMINOUS MATERIALS (TACK COAT)	POUND	543		543
40600982	HOT-MIX ASPHALT SURFACE REMOVAL - BUTT JOINT	SQ YD	256		256
40600990	TEMPORARY RAMP	SQ YD	4		4
40603340	HOT-MIX ASPHALT SURFACE COURSE, MIX "D", N70	TON	974		974
40800050	INCIDENTAL HOT-MIX ASPHALT SURFACING	TON	96		96
44000182	HOT-MIX ASPHALT SURFACE REMOVAL, 8"	SQ YD	369		369
44000200	DRIVEWAY PAVEMENT REMOVAL	SQ YD	21		21
44300100	AREA REFLECTIVE CRACK CONTROL TREATMENT	SQ YD	11,598		11,598
48101498	AGGREGATE SHOULDERS, TYPE B 4"	SQ YD	1,824		1,824
56109210	WATER VALVES TO BE ADJUSTED	EACH	4		4
60255500	MANHOLES TO BE ADJUSTED	EACH	3		3
67100100	MOBILIZATION	L SUM	1		1
70107025	CHANGEABLE MESSAGE SIGN	CLA DA	40		40
70300100	SHORT TERM PAVEMENT MARKING	FOOT	1,944		1,944
* 78001100	PAINT PAVEMENT MARKING - LETTERS & SYMBOLS	SQ FT	184		184
* 78001110	PAINT PAVEMENT MARKING - LINE 4"	FOOT	15,343		15,343
* 78001180	PAINT PAVEMENT MARKING - LINE 24"	FOOT	102		102
X4401198	HOT-MIX ASPHALT SURFACE REMOVAL, VARIABLE DEPTH	SQ YD	11,320		11,320
X7010216	TRAFFIC CONTROL & PROTECTION, (SPECIAL)	L SUM	1		1
	* SPECIALTY ITEM				

FILE NAME = T:\Clients\SAUGET\7313-15-2 Falling Springs
7313-15-2 SUMMARY OF QUANTITIES.dwg

USER NAME = pbs
Renovation-stp\CIVIL DWG\FINAL\
PLOT SCALE = NTS
PLOT DATE = Apr 16, 2019 - 9:30AM

DESIGNED - PBS
DRAWN - CRO
CHECKED - MJS
DATE - 4-9-2019

REVISED -
REVISED -
REVISED -
REVISED -

**STATE OF ILLINOIS
DEPARTMENT OF TRANSPORTATION**

FALLING SPRINGS ROAD IMPROVEMENTS
SUMMARY OF QUANTITIES

SCALE: NTS SHEET NO. 1 OF 1 SHEETS STA. TO STA.

RTE.	SECTION	COUNTY	TOTAL SHEETS	SHEET NO.
9225	14-00014-00-RS	ST. CLAIR	14	3
CONTRACT NO. 97706			ILLINOIS	

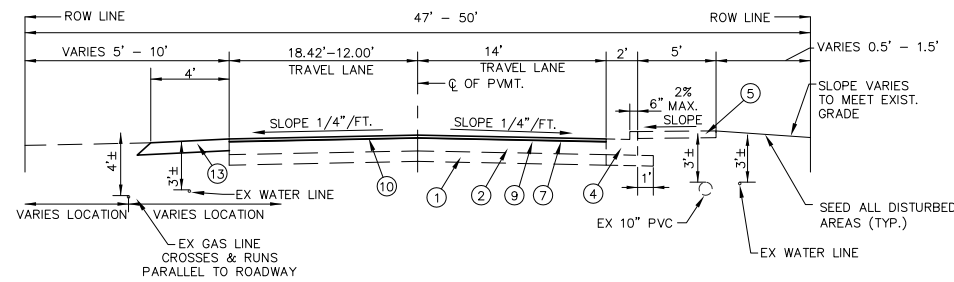

TYPICAL SECTION OF PROPOSED FALLING SPRINGS ROAD
 STA: 5+45.69 TO 10+50.00
 NOT TO SCALE

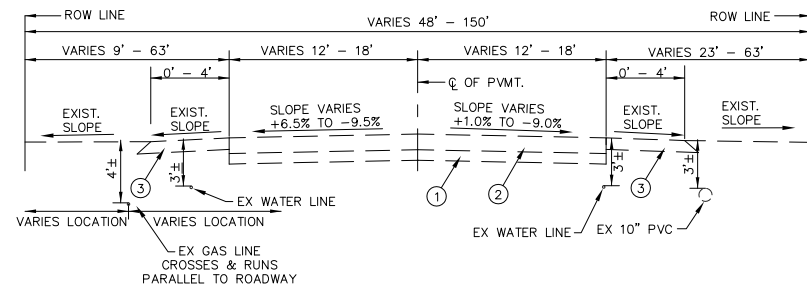

TYPICAL SECTION OF EXISTING FALLING SPRINGS ROAD FROM
 STA: 14+50.00 TO 20+08.33
 STA: 20+08.33 TO 22+40.75 (OMITTED RAILROAD CROSSING)
 STA: 22+40.75 TO 33+70.00
 STA: 33+70.00 TO 34+50.00 (OMITTED RAILROAD CROSSING)
 STA: 34+50.00 TO 47+66.48
 NOT TO SCALE

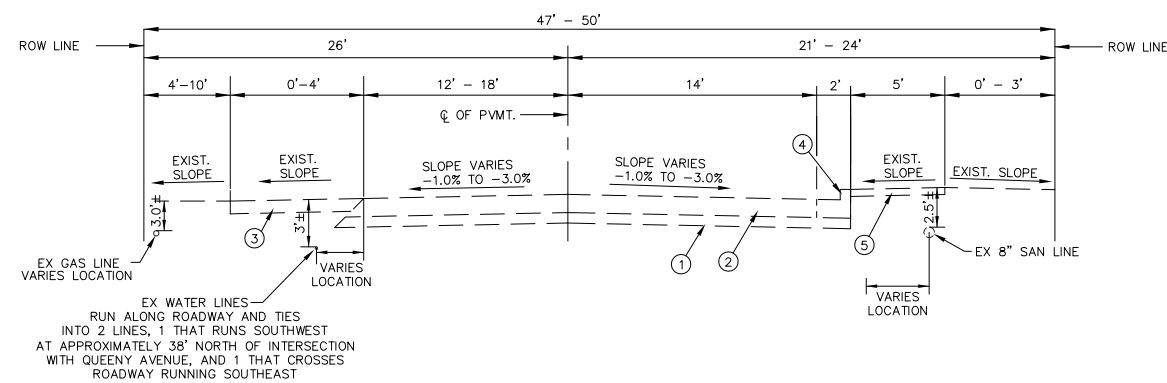

TYPICAL SECTION OF EXISTING FALLING SPRINGS ROAD FROM
 STA: 5+45.69 TO 14+50.00
 NOT TO SCALE

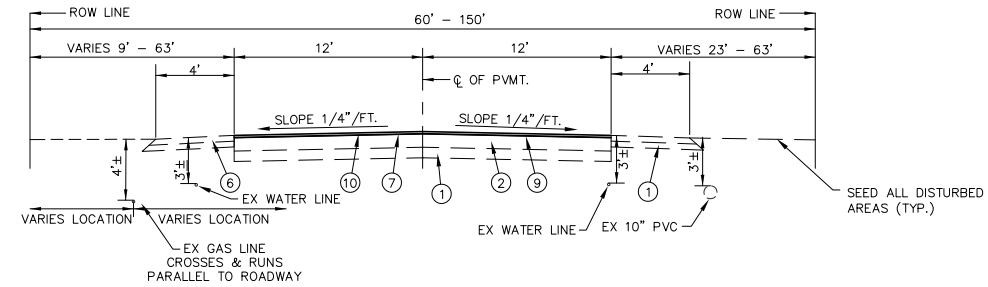

TYPICAL SECTION OF PROPOSED FALLING SPRINGS ROAD FROM
 STA: 33+70.00 TO 34+50.00 (OMITTED RAILROAD CROSSING)
 STA: 34+50.00 TO 47+66.48
 NOT TO SCALE

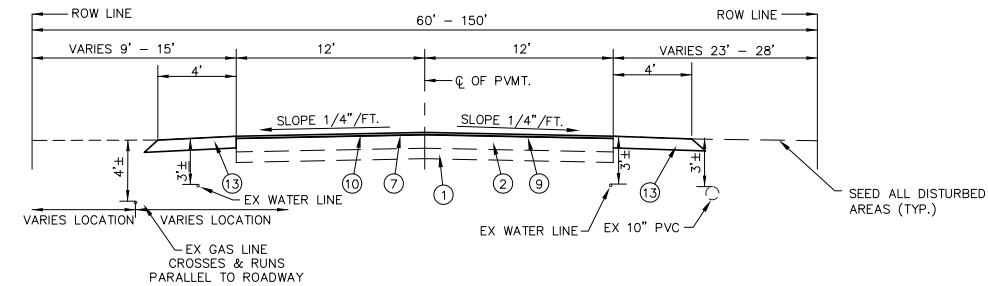

TYPICAL SECTION OF PROPOSED FALLING SPRINGS ROAD FROM
 STA: 18+85.65 TO 20+08.33
 STA: 20+08.33 TO 22+40.75 (OMITTED RAILROAD CROSSING)
 STA: 22+40.75 TO 33+70.00
 NOT TO SCALE

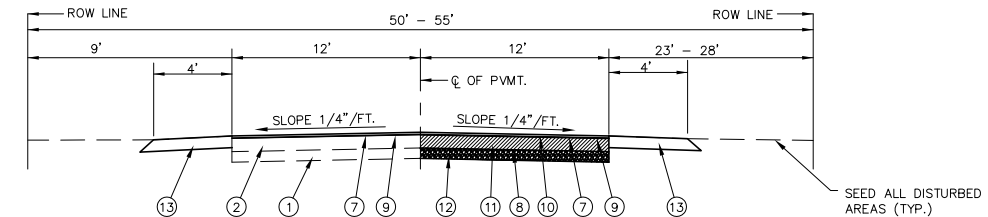

TYPICAL SECTION OF PROPOSED FALLING SPRINGS ROAD FROM
 STA: 16+05.68 TO 18+85.65
 NOT TO SCALE

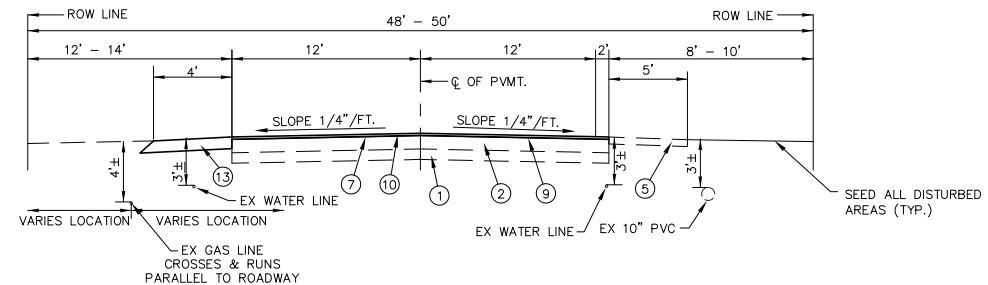

TYPICAL SECTION OF PROPOSED FALLING SPRINGS ROAD
 STA: 10+50.00 TO 16+05.68
 NOT TO SCALE

- NOTE:
 EX DEPTH BASED ONLY UPON
 RECORDED DRAWINGS
- ① EX AGGREGATE SUBBASE 4"
 - ② EX BIT CONC SURF CSE, MIX D, CLASS 1, TYPE 2 6"
 - ③ EX AGGREGATE SHOULDER 6"
 - ④ EX COMBINATION CONCRETE CURB & GUTTER TYPE B-6.24
 - ⑤ EX CONCRETE SIDEWALK 4"
 - ⑥ EX ASPHALT SHOULDER 4"
 - ⑦ PR AREA REFLECTIVE CRACK CONTROL TREATMENT
 - ⑧ PR PRIME COAT
 - ⑨ PR TACK COAT
 - ⑩ PR HOT-MIX ASPHALT SURFACE COURSE, MIX "D", N70 2"
 - ⑪ PR HOT-MIX ASPHALT BASE COURSE 6"
 - ⑫ PR SUBBASE GRANULAR MATERIAL 6"
 - ⑬ PR AGGREGATE SHOULDERS, TYPE B 4"

FILE NAME =	USER NAME = pbs	DESIGNED - PBS	REVISED - 9/11/18 IDOT COMMENTS
Z:\SAUGET\7313-15-2 Falling Springs Renovation-stp\CIVIL DWG\FINAL\REVISED TYPICALS BLOCK 4-8-2019.dwg		DRAWN - CRO	REVISED -
	PLOT SCALE = 1"=20'	CHECKED - MJS	REVISED -
	PLOT DATE = Apr 10, 2019 - 2:31PM	DATE - 4-9-2019	REVISED -

STATE OF ILLINOIS
 DEPARTMENT OF TRANSPORTATION

FALLING SPRINGS ROAD IMPROVEMENTS		SCALE: NTS	SHEET NO. 1 OF 1 SHEETS	STA. TO STA.
TYPICAL SECTIONS				

RT.	SECTION	COUNTY	TOTAL SHEETS	SHEET NO.
9225	14-00014-00-RS	ST. CLAIR	14	4
CONTRACT NO. 97706				
ILLINOIS				

PAVEMENT SCHEDULE														
STATION	STATION	SUBBASE GRANULAR MATERIAL, TYPE B 6"	HOT-MIX ASPHALT BASE COURSE, 6"	BITUMINOUS MATERIALS (PRIME COAT)	BITUMINOUS MATERIALS (TACK COAT)	HOT-MIX ASPHALT SURFACE COURSE, MIX "D", N70	HOT-MIX ASPHALT SURFACE REMOVAL - BUTT JOINT	HOT MIX ASPHALT SURFACE REMOVAL, VARIABLE DEPTH	AREA REFLECTIVE CRACK CONTROL	AGGREGATE SHOULDERS, TYPE B 4"	HOT MIX ASPHALT SURFACE REMOVAL, 8"	INCIDENTAL HOT MIX ASPHALT SURFACING	TEMPORARY RAMP	DRIVEWAY PAVEMENT REMOVAL
		SQ YD	SQ YD	POUND	POUND	TON	SQ YD	SQ YD	SQ YD	SQ YD	SQ YD	TON	SQ YD	SQ YD
FALLING SPRINGS ROAD														
5+45.69	10+00.00			0.00	68.12	114.45	37	1362.50	1362.50	226.8		12.00	0.50	
10+00.00	15+70.00			0.00	103.50	173.87	36	2069.90	2069.90	266.6		12.00	0.50	
15+70.00	21+60.00	368.67	368.67	92.17	61.15	102.74	42	1223.09	1223.09	363.8	368.7	12.00	0.50	
21+60.00	27+50.00			0.00	67.90	114.07	27	1358.00	1358.00	431.6		12.00	0.50	
27+50.00	33+40.00			0.00	78.67	132.16	53	1573.33	1573.33	508.5		12.00	0.50	21
33+40.00	39+30.00			0.00	67.98	114.21		1359.69	1359.69	26.6		12.00	0.50	
39+30.00	43+50.00			0.00	18.67	94.08		1120.00	1120.00			12.00	0.50	
43+50.00	47+66.48			0.00	76.56	128.62	61	1531.18	1531.18			12.00	0.50	
TOTAL		369	369	92	543	974	256	11598	11598	1824	369	96.00	4.00	21
based on 135 lb. CU FT compacted														
112 LB/SQ YD/ IN .25 LBS/SQFT .05 LBS/SQFT														

UTILITY ADJUSTMENT				
STATION	OFFSET	MANHOLES TO BE ADJUSTED	WATER VALVES TO BE ADJUSTED	
		EACH	EACH	
FALLING SPRINGS ROAD				
15+10.76	14.45' RT		1	
15+19.18	19.62' RT	1		
15+52.09	19.26' RT	1		
15+53.70	25.78' RT		1	
16+04.06	12.18' RT		1	
16+04.17	13.55' LT		1	
25+82.50	17.04' LT	1		
TOTAL		3	4	

HOT MIX ASPHALT TABLE MIXTURES			
ADT (CONSTRUCTION YR):			
MU%:			
SU%:			
20 YR. ESAL'S:			
MIXTURE USE	SURFACE	INCIDENTAL SURFACE	BASE CSE
AC/PE	PG 64-22	PG 64-22	PG 64-22
RAP % (MAX)	See Special Provisions		
DESIGN AIR VOID	4.0% @ Ndes=70	4.0% @ Ndes=70	4.0% @ Ndes=90
MIX COMPOSITION (GRADATION MIXTURE)	IL 9.5		IL 19.0 FG
FRICITION AGG.	MIXTURE "D"	MIXTURE "C"	MIXTURE "B"
** Top Lift Shoulders - Design this mix at 2.0% voids and add asphalt to reduce voides to 1.5%			

EXCAVATION AND GRADING SCHEDULE					
STATION	TO	STATION	CUT	FILL	EARTH EMBANKMENT (FILL) ADJUSTED FOR SHRINKAGE/COMPACATION
			EARTH EXCAVATION	TOP SOIL FURNISHED AND PLACED, 10" (FILL)	
FALLING SPRINGS ROAD					
5+45.69		10+00.00	37.8	15	
10+00.00		15+70.00	44.4	21	
15+70.00		21+60.00	136.8	35	
21+60.00		27+50.00	154.2	42	
27+50.00		33+40.00	125.4	42	
33+40.00		39+30.00	6.6	2	
39+30.00		43+50.00			
43+50.00		47+66.48			
TOTAL			505	158	0

SEEDING SCHEDULE						
STATION	STATION	SEEDING, CLASS 2A	NITROGEN FERTILIZER NUTRIENT	PHOSPHORUS FERTILIZER NUTRIENT	POTASSIUM FERTILIZER NUTRIENT	MULCH, METHOD 3
		ACRE	POUND	POUND	POUND	ACRE
FALLING SPRINGS ROAD						
5+45.69	10+00.00	0.02	2	2	2	0.02
10+00.00	15+70.00	0.03	3	3	3	0.03
15+70.00	21+60.00	0.04	4	4	4	0.04
21+60.00	27+50.00	0.04	4	4	4	0.04
27+50.00	33+40.00	0.05	5	5	5	0.05
33+40.00	39+30.00	0.00	0	0	0	0.00
39+30.00	43+50.00	0	0	0	0	0.00
43+50.00	47+66.48	0	0	0	0	0.00
SUB TOTAL		0.18	18	18	18	0.18
TOTAL		0.25	18	18	18	0.25
TEMPORARY SEEDING PROVIDED AS 100 LB/ACRES, AREA BASED UPON 2 X ACRES FOR SEEDING CLASS 2A, QUANTITY IS TO BE INSTALLED AT THE						

PAVEMENT MARKINGS SCHEDULE					
STATION	STATION	PAINT PAVEMENT MARKING LINE 4"	PAINT PAVEMENT MARKING LINE 4"	PAINT PAVEMENT MARKING LINE 24"	PAINT PAVEMENT MARKING LETTERS AND SYMBOLS
		WHITE (EDGE LINE)	YELLOW (CENTERLINE)	WHITE (STOP BARS)	WHITE (RAILROAD SYMBOLS)
FALLING SPRINGS ROAD					
5+45.69	10+00.00	909	909		
10+00.00	15+70.00	1043	1140	17	
15+70.00	21+60.00	845	897	23	61.2
21+60.00	27+50.00	1019	1019		
27+50.00	33+40.00	1180	1180	11.5	
33+40.00	39+30.00	1020	960	34.5	122.4
39+30.00	43+50.00	840	840		
43+50.00	47+66.48	711	833	16	
TOTAL		7566	7777	102	184

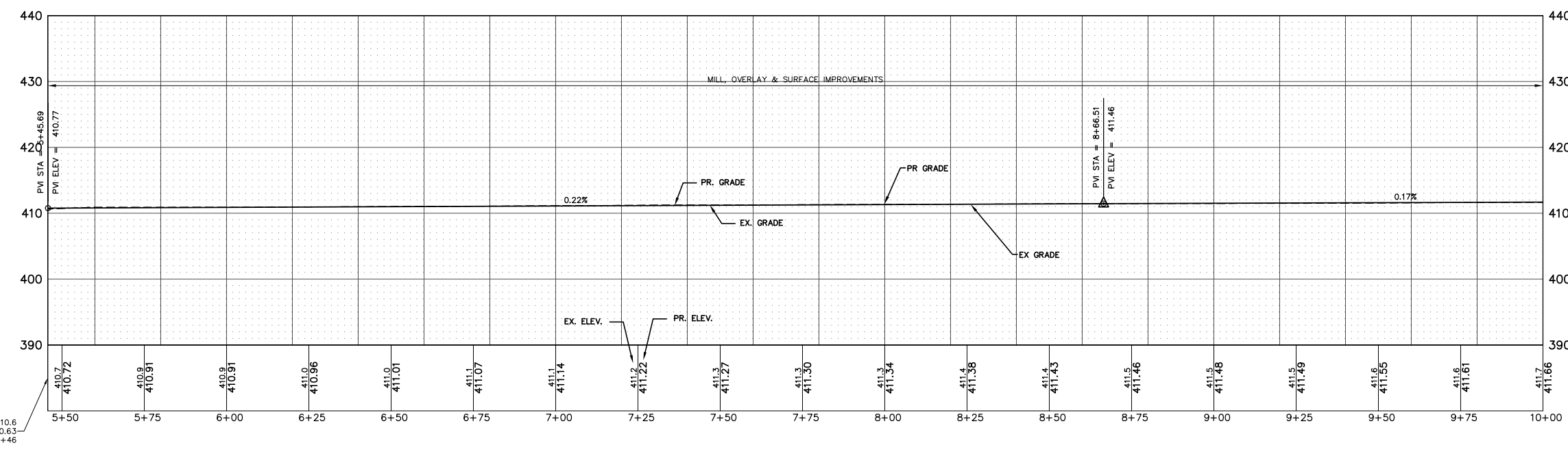
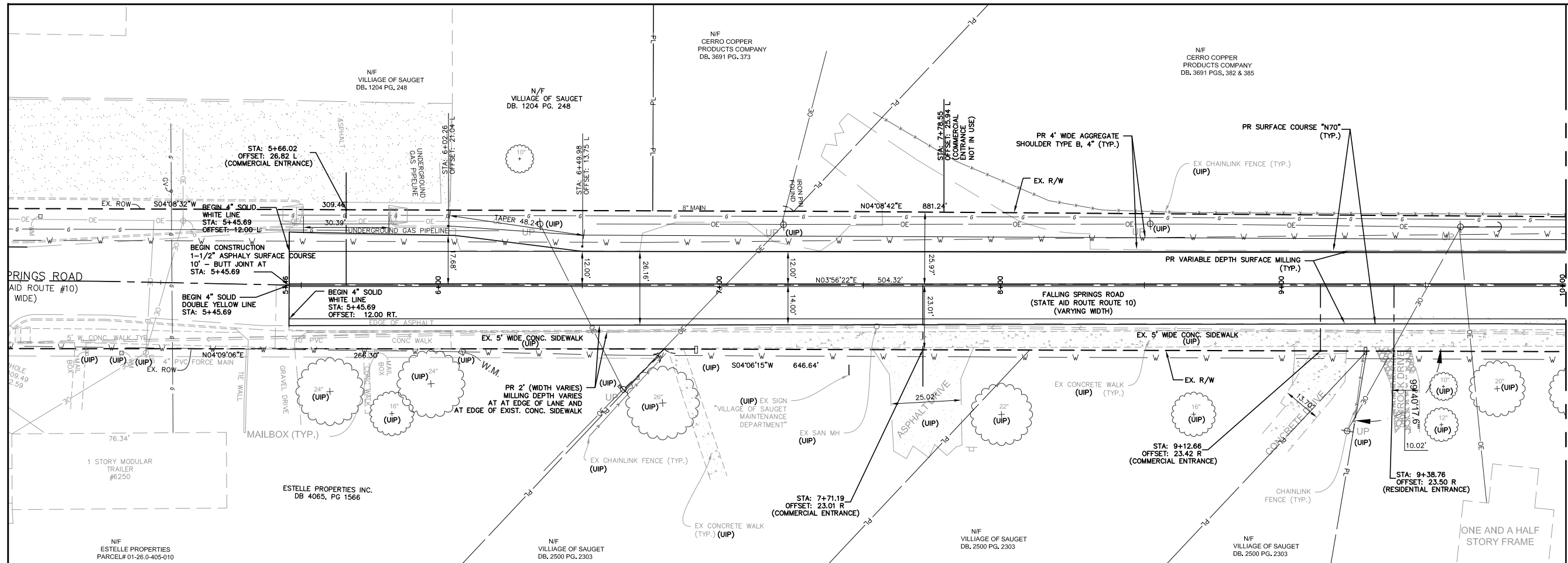
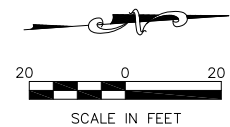

FALLING SPRINGS ROAD PROFILE Sta: 5+45.69 To Sta: 10+00.00
 1"=20.00' Horiz.
 1"=10.00' Vert.

FILE NAME = T:\Clients\SAUGET\7313-15-2 Falling Springs 7313-15-2 Plan Final.dwg	USER NAME = cro	DESIGNED - PBS	REVISED - 9/11/18 IDOT COMMENTS	STATE OF ILLINOIS DEPARTMENT OF TRANSPORTATION	FALLING SPRINGS ROAD IMPROVEMENTS PLAN & PROFILE			RTE. 9225	SECTION 14-00014-00-RS	COUNTY ST. CLAIR	TOTAL SHEETS 14	SHEET NO. 6
	PLOT SCALE = 1"=20'	DRAWN - CRO	REVISED -		SCALE: 1"=20	SHEET NO. 1 OF 8 SHEETS	STA. 5+45.69 TO STA. 10+00.00	ILLINOIS		CONTRACT NO. 97706		
	PLOT DATE = Apr 09, 2019 - 2:08PM	CHECKED - MJS	REVISED -									
		DATE - 4-9-2019	REVISED -									

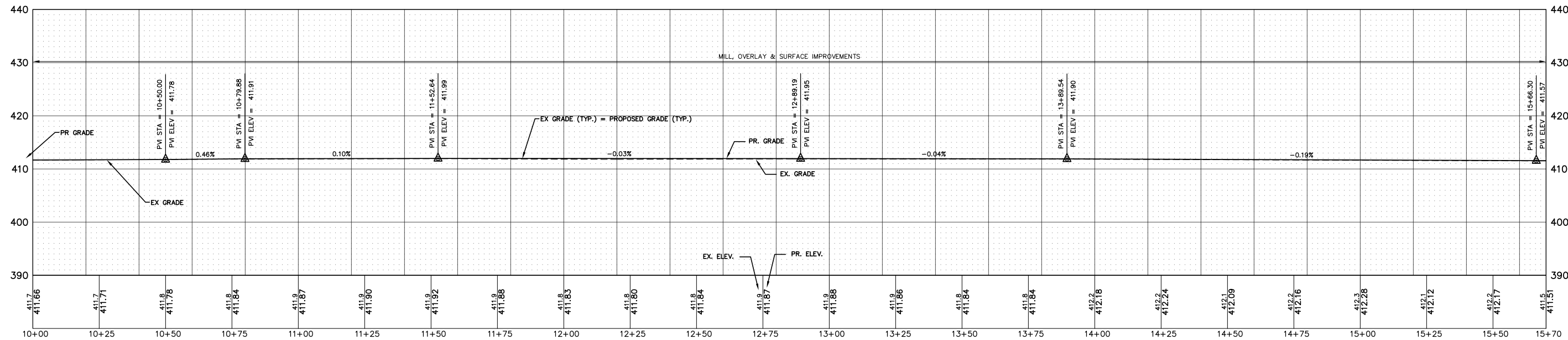
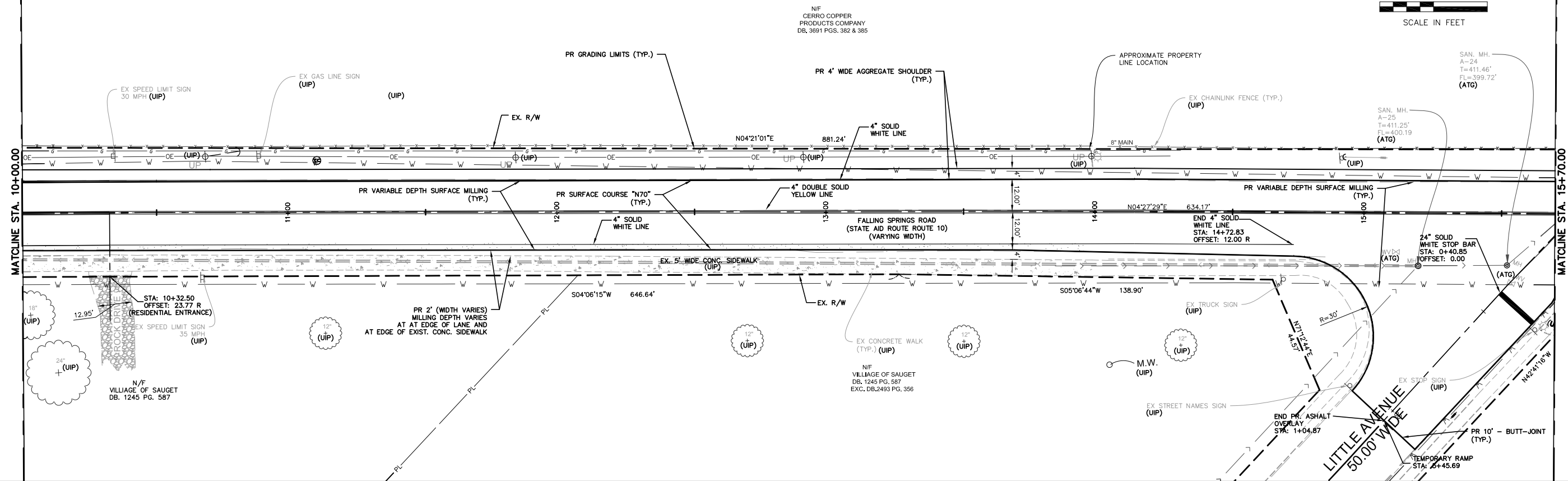
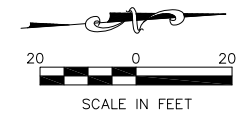

FILE NAME = T:\Clients\SAUGET\7313-15-2 Falling Springs Renovation-stp\CIVIL DWG\FINAL\7313-15-2 Plan Final.dwg	USER NAME = cro	DESIGNED - PBS	REVISED -	STATE OF ILLINOIS DEPARTMENT OF TRANSPORTATION	FALLING SPRINGS RENOVATION PLAN & PROFILE			ROUTE. 9225	SECTION 14-00014-00-RS	COUNTY ST. CLAIR	TOTAL SHEETS 14	SHEET NO. 7
PLOT SCALE = 1"=20'	PLOT DATE = Apr 09, 2019 - 2:08PM	DRAWN - CRO	REVISED -		SCALE: 1"=20	SHEET NO. 2 OF 8 SHEETS	STA. 10+00.00 TO STA. 15+70.00	ILLINOIS		CONTRACT NO. 97706		
		CHECKED - MJS	REVISED -									
		DATE - 4-9-2019	REVISED -									

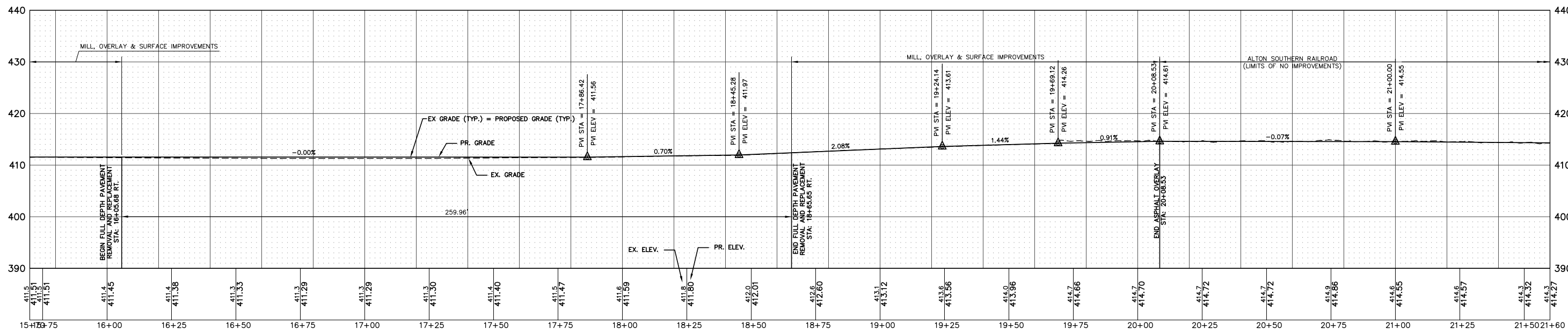
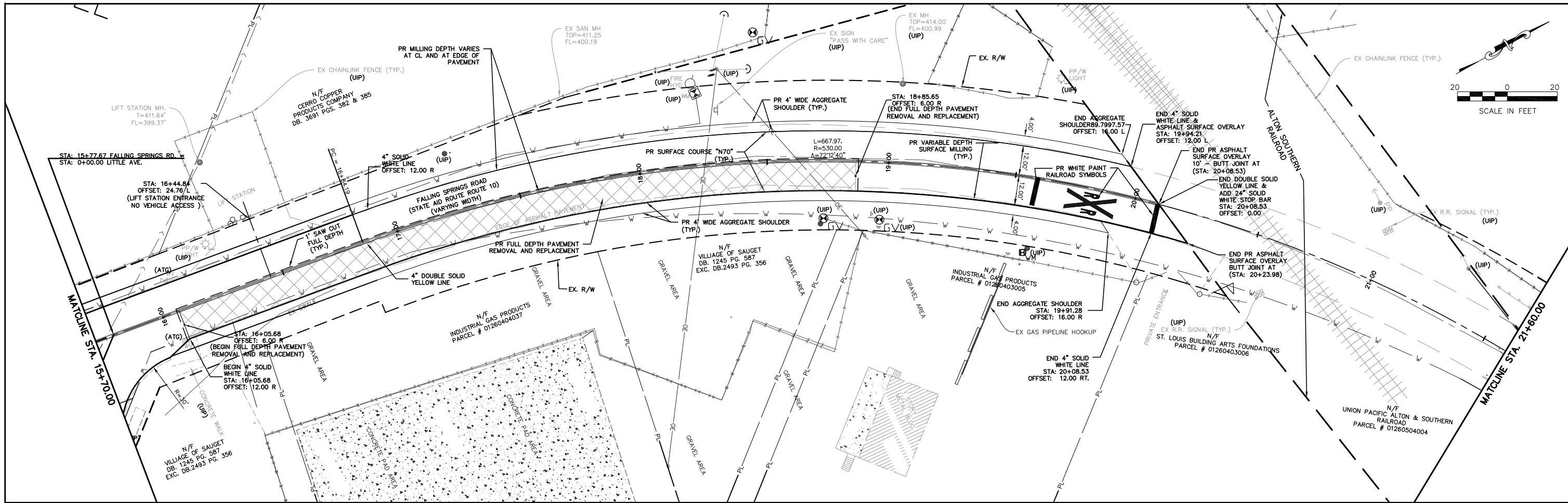

FALLING SPRINGS ROAD PROFILE Sta: 15+70.00 To Sta: 21+60.00
 1"=20.00' Horiz.
 1"=10.00' Vert.

FILE NAME = T:\Clients\SAUGET\7313-15-2 Falling Springs 7313-15-2 Plan Final.dwg	USER NAME = pbs	DESIGNED - PBS	REVISED -	STATE OF ILLINOIS DEPARTMENT OF TRANSPORTATION	FALLING SPRINGS RENOVATION PLAN & PROFILE			RT. 9225	SECTION 14-0014-00-RS	COUNTY ST. CLAIR	TOTAL SHEETS 14	SHEET NO. 8
PLOT SCALE = 1"=20'	PLOT DATE = Apr 12, 2019 - 9:25AM	DRAWN - CRO	REVISED -		SCALE: 1"=20	SHEET NO. 3 OF 8 SHEETS	STA. 15+70.00 TO STA. 21+60.00	CONTRACT NO. 97706		ILLINOIS		
		CHECKED - MJS	REVISED -									
		DATE - 4-9-2019	REVISED -									

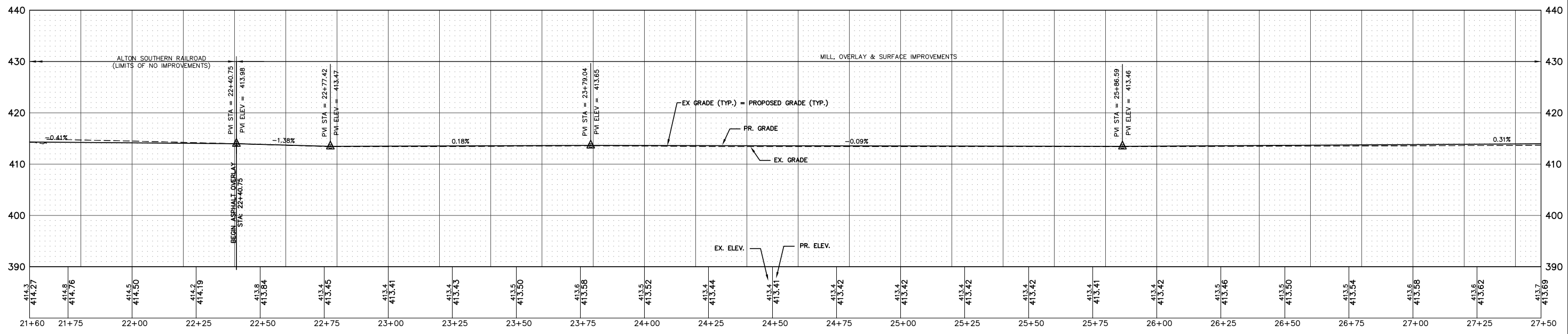
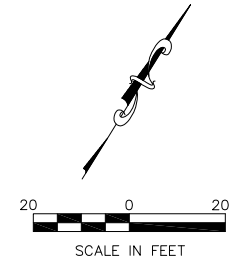
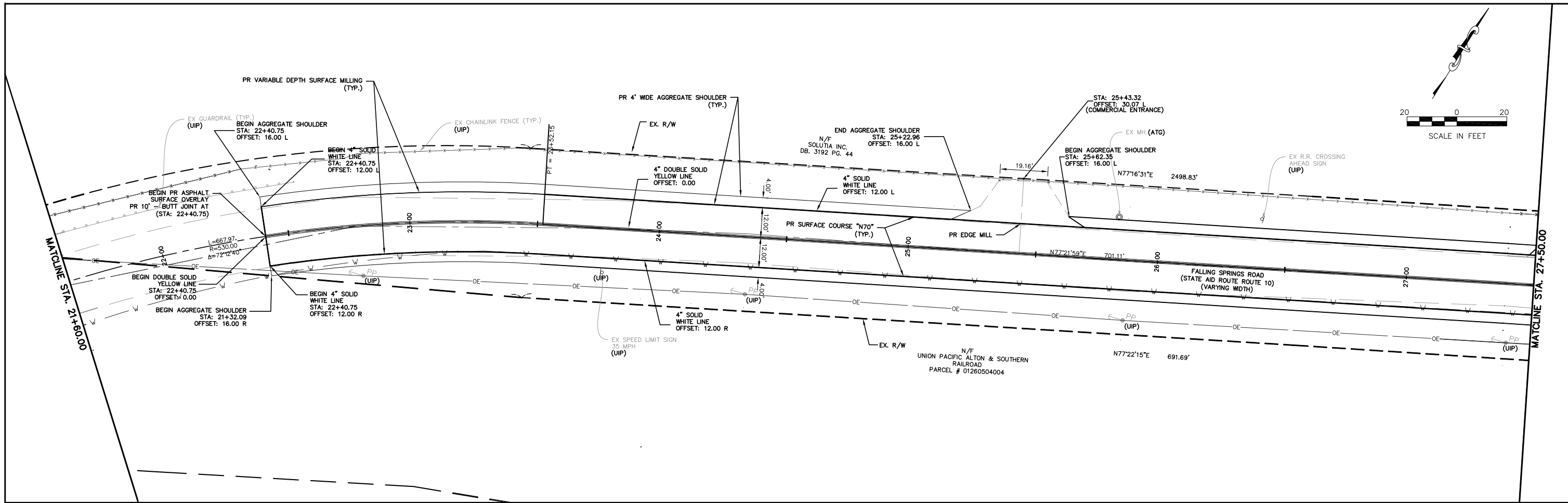

FALLING SPRINGS ROAD PROFILE Sta: 21+60.00 To Sta: 27+50.00
 1"=20.00' Horiz.
 1"=10.00' Vert.

FILE NAME = T:\Clients\SAUGET\7313-15-2 Falling Springs 7313-15-2 Plan Final.dwg	USER NAME = cro	DESIGNED - PBS	REVISED -	STATE OF ILLINOIS DEPARTMENT OF TRANSPORTATION	FALLING SPRINGS RENOVATION PLAN & PROFILE			RT. 9225	SECTION 14-00014-00-RS	COUNTY ST. CLAIR	TOTAL SHEETS 14	SHEET NO. 9
PLOT SCALE = 1"=20'	PLOT DATE = Apr 09, 2019 - 2:10PM	DRAWN - CRO	REVISED -		SCALE: 1"=20	SHEET NO. 4 OF 8 SHEETS	STA. 21+60.00 TO STA. 27+50.00	CONTRACT NO. 97706		ILLINOIS		
		CHECKED - MJS	REVISED -									
		DATE - 4-9-2019	REVISED -									

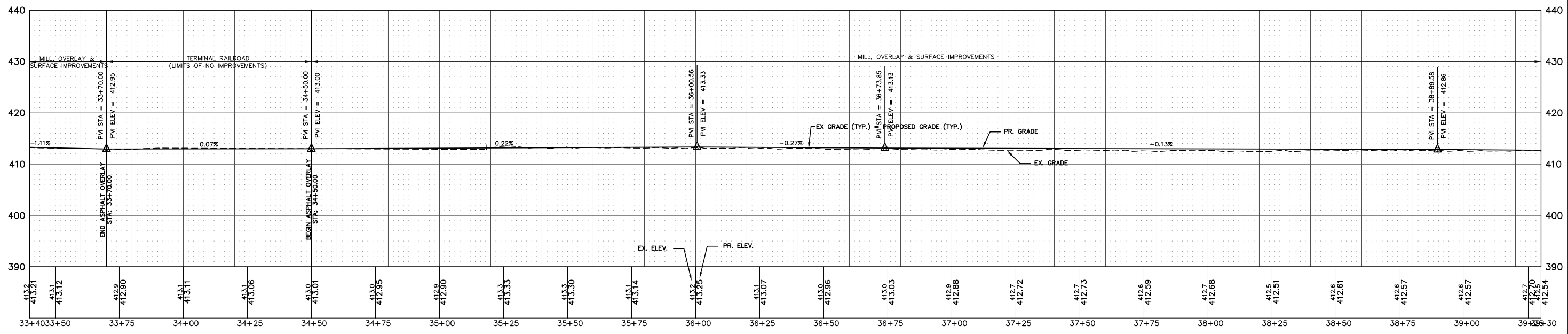
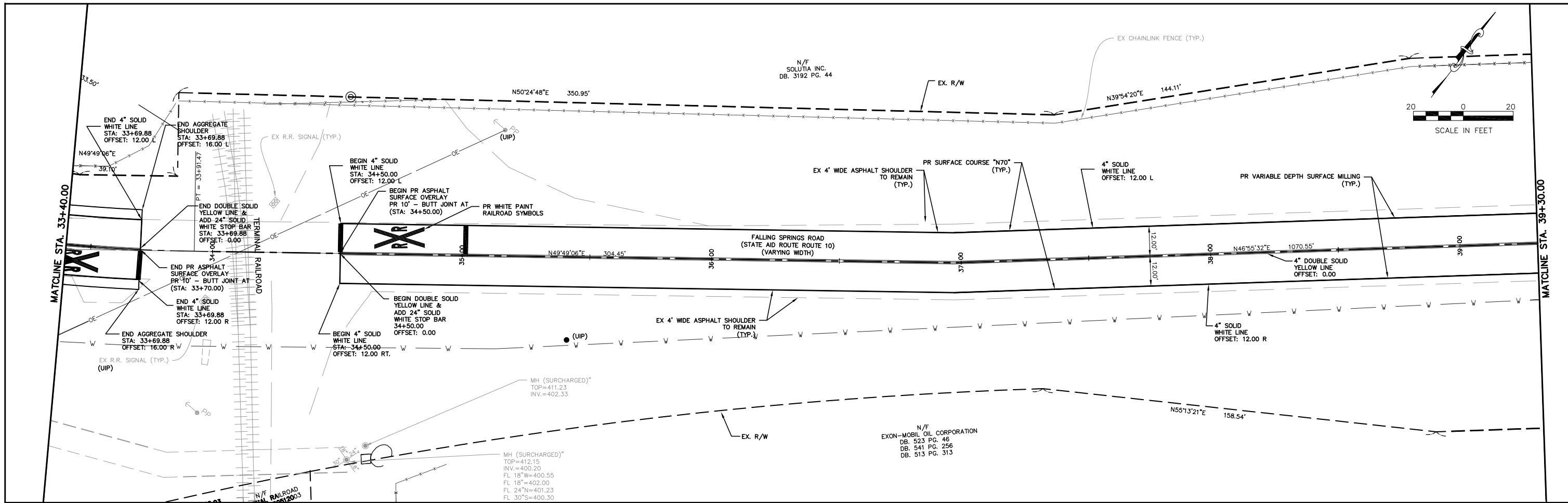

FALLING SPRINGS ROAD PROFILE Sta: 33+40.00 To Sta: 39+30.00
 1"=20.00' Horiz.
 1"=10.00' Vert.

FILE NAME = T:\Clients\SAUGET\7313-15-2 Falling Springs 7313-15-2 Plan Final.dwg	USER NAME = cro	DESIGNED - PBS	REVISED -	STATE OF ILLINOIS DEPARTMENT OF TRANSPORTATION	FALLING SPRINGS RENOVATION PLAN & PROFILE			RTE. 9225	SECTION 14-00014-00-RS	COUNTY ST. CLAIR	TOTAL SHEETS 14	SHEET NO. 11
	PLOT SCALE = 1"=20'	DRAWN - CRO	REVISED -		SCALE: 1"=20	SHEET NO. 6 OF 8 SHEETS	STA. 33+40.00 TO STA. 39+30.00	CONTRACT NO. 97706		ILLINOIS		
	PLOT DATE = Apr 09, 2019 - 2:12PM	CHECKED - MJS	REVISED -									
		DATE - 4-9-2019	REVISED -									

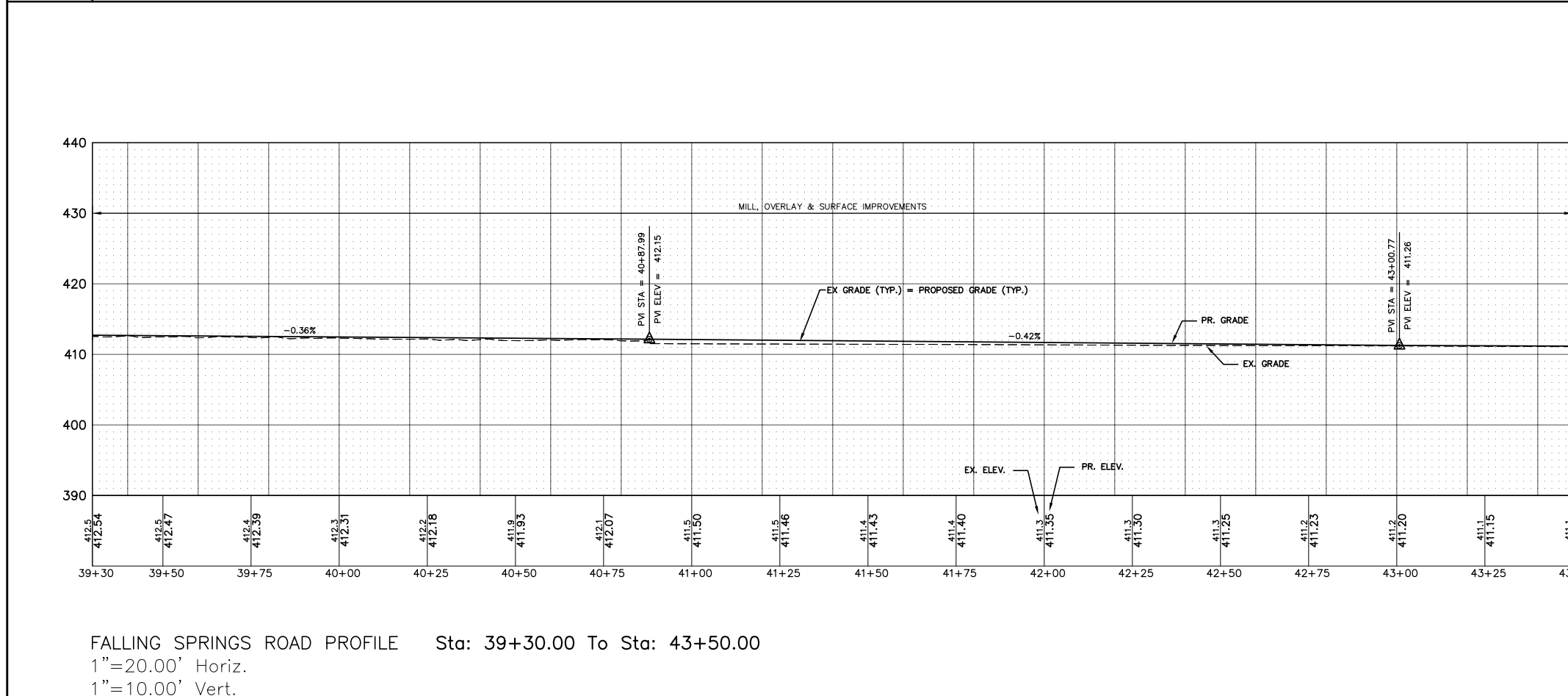
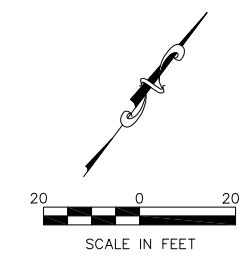
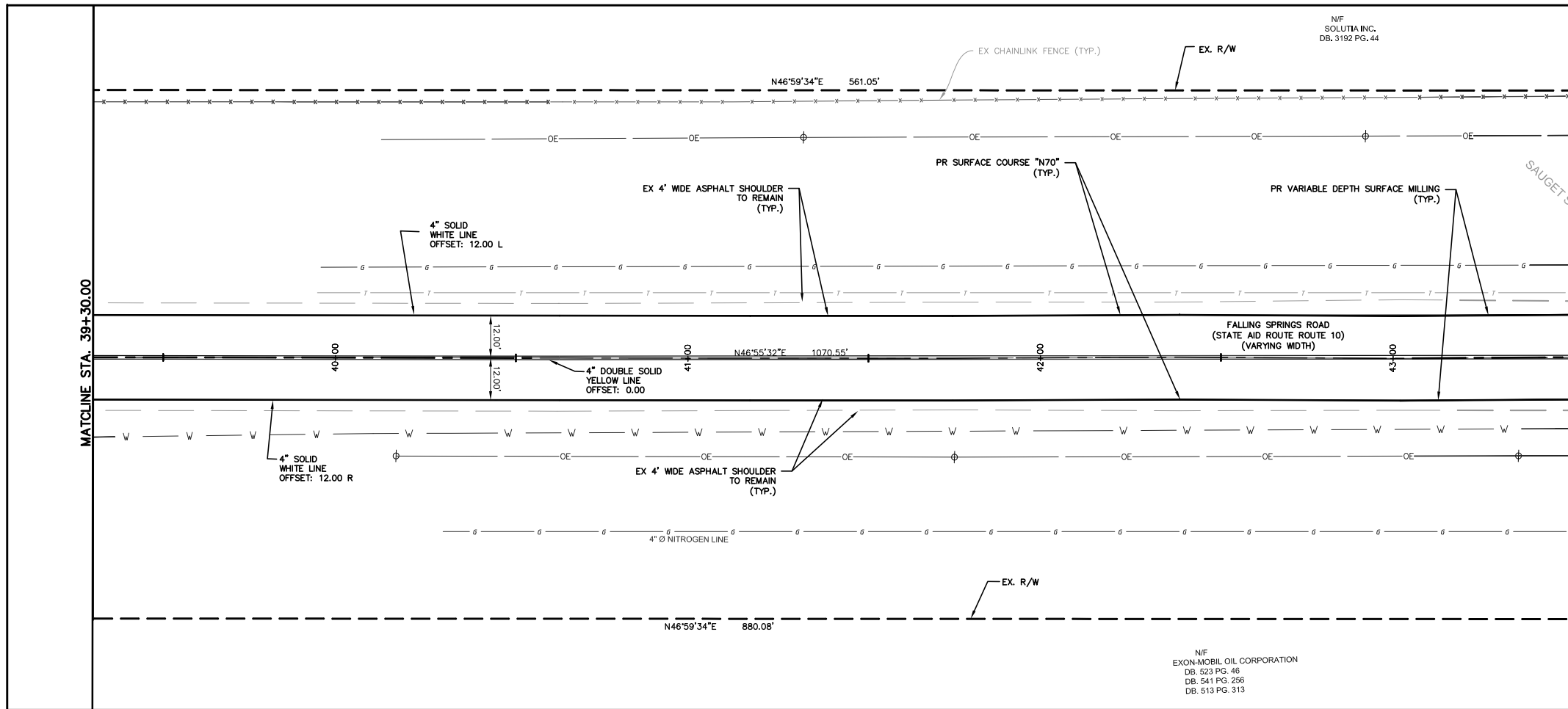

FALLING SPRINGS ROAD PROFILE Sta: 39+30.00 To Sta: 43+50.00
 1"=20.00' Horiz.
 1"=10.00' Vert.

FILE NAME = T:\Clients\SAUGET\7313-15-2 Falling Springs Renovation-stp\CIVIL DWG\FINAL\7313-15-2 Plan Final.dwg	USER NAME = cro	DESIGNED - PBS	REVISED -	STATE OF ILLINOIS DEPARTMENT OF TRANSPORTATION	FALLING SPRINGS RENOVATION PLAN & PROFILE			RT. 9225	SECTION 14-00014-RS-RS	COUNTY ST. CLAIR	TOTAL SHEETS 14	SHEET NO. 12
PLOT SCALE = 1"=20'	PLOT DATE = Apr 09, 2019 - 2:13PM	DRAWN - CRO	REVISED -		SCALE: 1"=20	SHEET NO. 7 OF 8 SHEETS	STA. 39+30.00 TO STA. 43+50.00	CONTRACT NO. 97706		ILLINOIS		
		CHECKED - MJS	REVISED -									
		DATE - 4-9-2019	REVISED -									

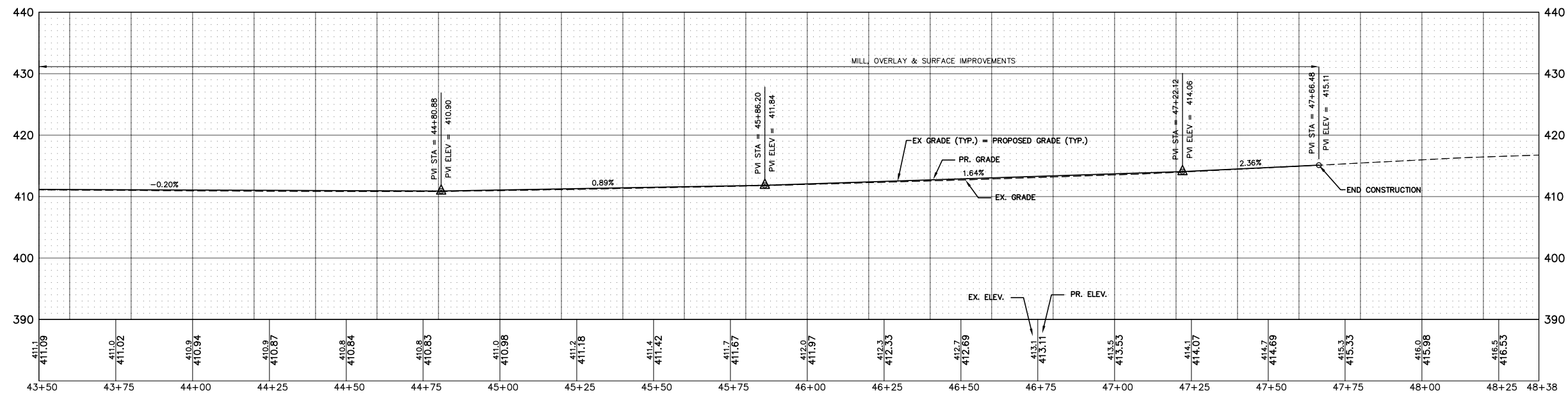
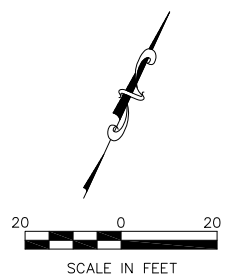
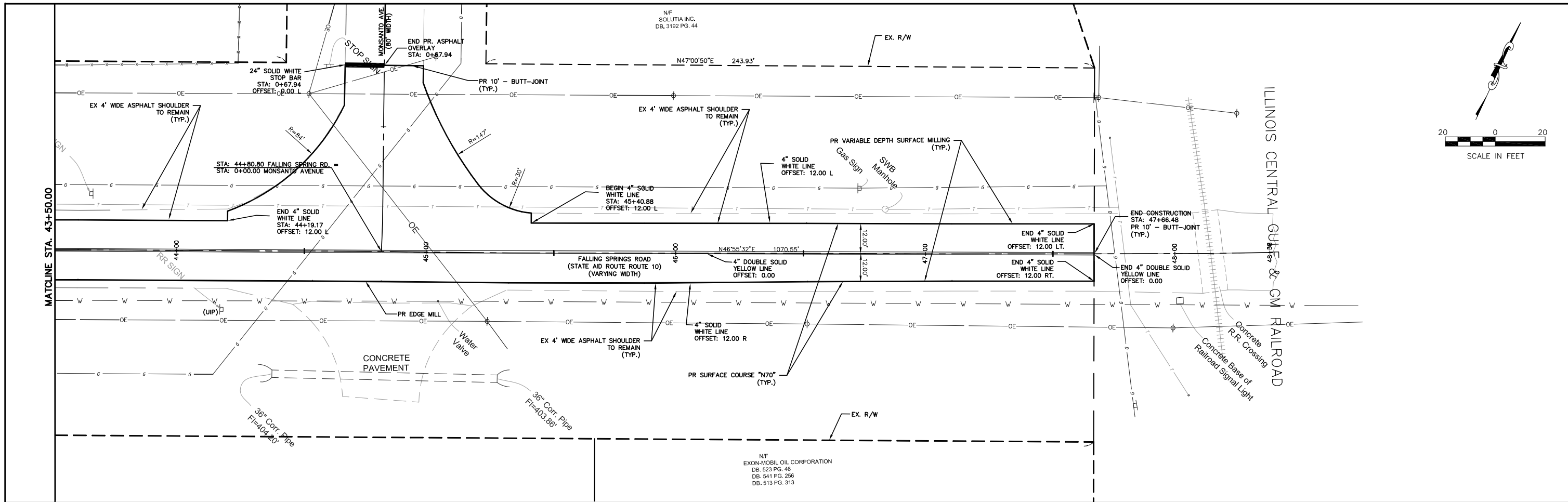

FALLING SPRINGS ROAD PROFILE Sta: 43+50.00 To Sta: 48+38.09
 1"=20.00' Horiz.
 1"=10.00' Vert.

FILE NAME = T:\Clients\SAUGET\7313-15-2 Falling Springs 7313-15-2 Plan Final.dwg	USER NAME = cro	DESIGNED - PBS	REVISED -	STATE OF ILLINOIS DEPARTMENT OF TRANSPORTATION	FALLING SPRINGS RENOVATION PLAN & PROFILE			RT. 9225	SECTION 14-00014-00-RS	COUNTY ST. CLAIR	TOTAL SHEETS 14	SHEET NO. 13
PLOT SCALE = 1"=20'	PLOT DATE = Apr 09, 2019 - 2:14PM	DRAWN - CRO	REVISED -		SCALE: 1"=20	SHEET NO. 8 OF 8 SHEETS	STA. 43+50.00 TO STA. 47+66.48	CONTRACT NO. 97706		ILLINOIS		
		CHECKED - MJS	REVISED -									
		DATE - 4-9-2019	REVISED -									

1

END ROAD WORK

G20-2

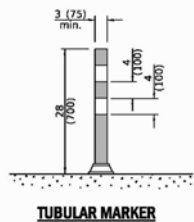

TUBULAR MARKER

2



W20-1103

CONSTRUCTION TO BEGIN WEEK OF XX/XX

EMB ELECTRONIC MESSAGE BOARD

PHASING NOTES:

1. TWO WAY TRAFFIC TO BE MAINTAINED DURING CONSTRUCTION.

RECOMMENDED PHASING:

-PHASE 1
MOBILIZATION: INSTALL CONSTRUCTION SIGNAGE - CHANGEABLE MESSAGE BOARDS, DETOUR SIGNS, BARRICADES, AS WELL AS OTHER SIGNAGE.

-PHASE 2
REMOVALS: REMOVE EXISTING CURB AND GUTTER WHERE SHOWN
REMOVE ASPHALT PAVEMENT FULL DEPTH WHERE SHOWN
REMOVE AGGREGATE SHOULDER WHERE SHOWN

-PHASE 3
MILLING: MILL EXISTING ASPHALT PAVEMENT WHERE SHOWN
INSTALL BUTT JOINTS WHERE SHOWN

-PHASE 4
INSTALLATION: PLACE REFLECTIVE CRACK CONTROL,
LAY AND COMPACT NEW ASPHALT PAVEMENT SURFACE COURSE OVERLAY,
COMPLETE FINAL PAVEMENT MARKINGS, SITE RESTORATION, FINAL GRADING, AND SEEDING



SCALE IN FEET

T:\Clients\SAUGET\7313-15-2 Falling Springs Renovation-stp\CIVIL_DWG\FINAL

FILE NAME =	USER NAME = cke	DESIGNED - TPW	REVISED -
7313-15-2 TRAFFIC CONTROL & STAGING PLAN.dwg		DRAWN - CKE	REVISED -
	PLOT SCALE =	CHECKED - MJS	REVISED -
	PLOT DATE = Apr 09, 2019 - 11:24AM	DATE - 4-9-2019	REVISED -

**STATE OF ILLINOIS
DEPARTMENT OF TRANSPORTATION**

**FALLING SPRINGS ROAD IMPROVEMENTS
TRAFFIC CONTROL & STAGING PLAN**

SCALE: 1"=400' SHEET NO. 1 OF 1 SHEETS STA. TO STA.

RTE.	SECTION	COUNTY	TOTAL SHEETS	SHEET NO.
9225	14-00014-00-RS	ST. CLAIR	14	14
CONTRACT NO. 97706			ILLINOIS FEDERAL AID PROJECT	