F.A. RTE.	SECTION	COUNTY	TOTAL SHEETS	SHEET NO.
353	42 RS	Cook	31	14
STA.		TO STA.		
FED. ROAD DIST. NO. 7	ILLINOIS	FED. AID PROJECT		

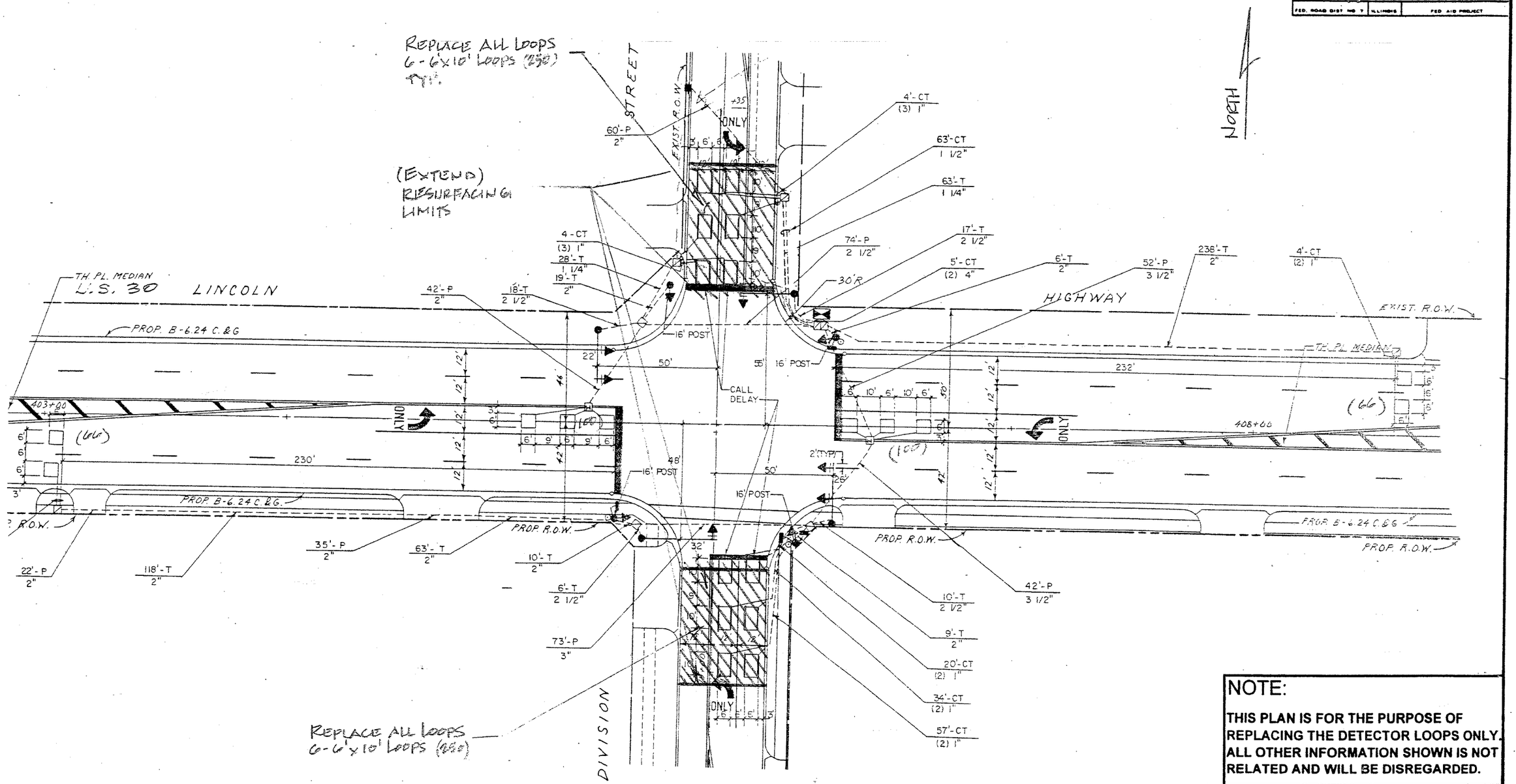

NOTE:

THIS PLAN IS FOR THE PURPOSE OF REPLACING THE DETECTOR LOOPS ONLY. ALL OTHER INFORMATION SHOWN IS NOT RELATED AND WILL BE DISREGARDED.

REPLACE ALL DETECTOR LOOPS AS SHOWN

(WITHIN THE RESURFACING LIMITS)

CODE NO.	QUANTITY	UNIT	ITEM
86600600	832	Foot	Detector Loop Replacement

REVISIONS	
NAME	DATE

ILLINOIS DEPARTMENT OF TRANSPORTATION

DETECTOR LOOP REPLACEMENT

U.S. ROUTE 30 @ DIVISION ST.

SCALE: NONE

DATE: AUG. 31, 06

DRAWN BY: JHE

DESIGNED BY: JHE

CHECKED BY: DAD