F.A.I. RTE.	SECTION	COUNTY	TOTAL SHEETS	SHEET NO.
59	*	WILL	102	62
STA.	TO STA.			
FED. ROAD DIST. NO. 1	ILLINOIS	FED. AID PROJECT		

* 99(1&2)AC-R-2 CONTRACT NO. 60B97

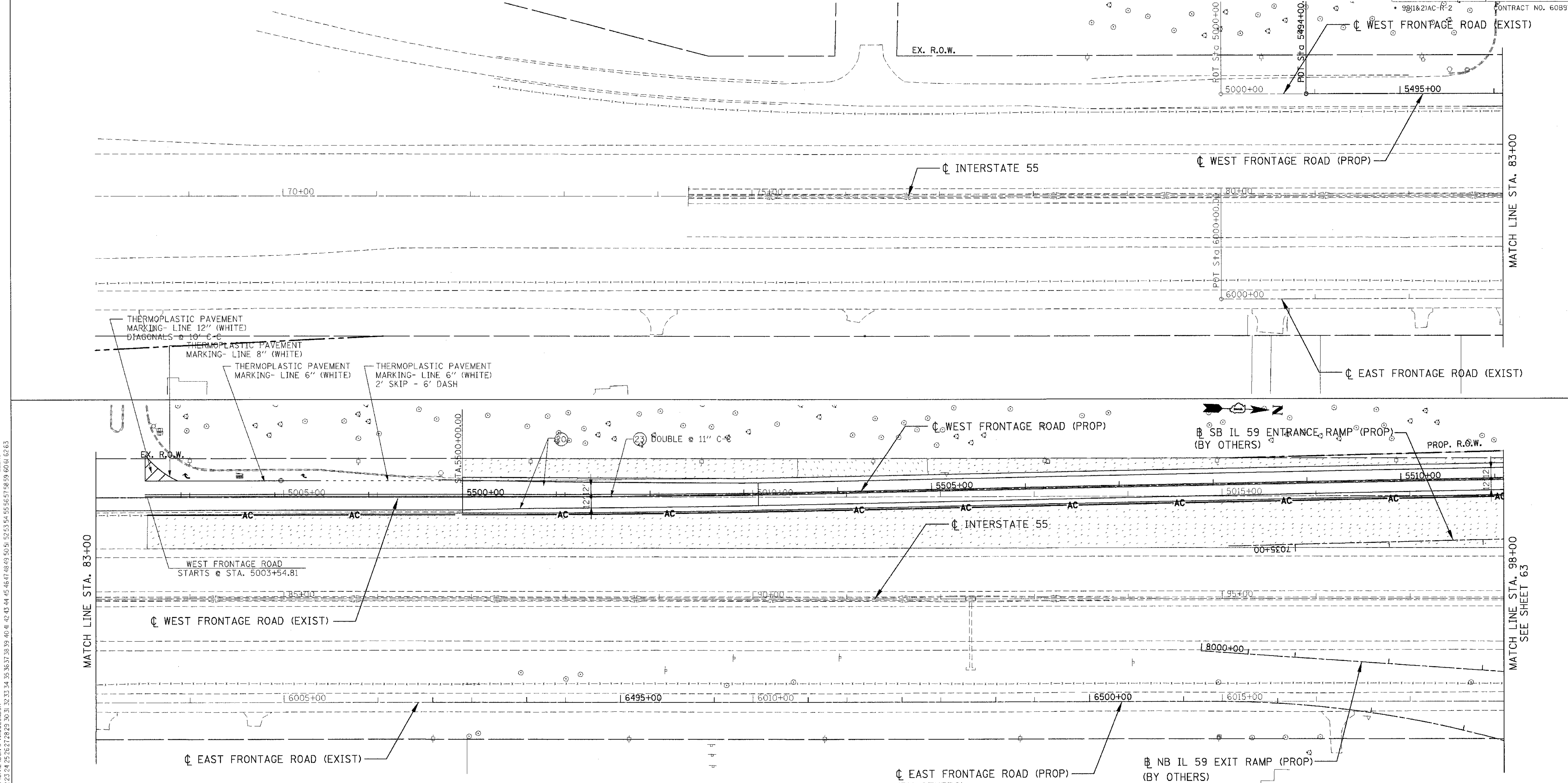

PAVEMENT MARKING LEGEND

(20) THERMOPLASTIC PAVEMENT MARKING- LINE 4" (WHITE)

(23) THERMOPLASTIC PAVEMENT MARKING- LINE 4" (YELLOW)

(28) THERMOPLASTIC PAVEMENT MARKING- LINE 24" (WHITE)

SIGNING LEGEND

EXISTING GROUND/ BRIDGE MOUNTED SIGN

PROPOSED GROUND/ BRIDGE MOUNTED SIGN

LANDSCAPING LEGEND

SEEDING CLASS 2A
(SALT TOLERANT ROADSIDE MIXTURE)
TOPSOIL FURNISH AND PLACE, 4"
NITROGEN, PHOSPHOROUS AND POTASSIUM
FERTILIZER NUTRIENTS (90 LBS/ACRE EACH)

SODDING, SALT TOLERANT
TOPSOIL FURNISH AND PLACE, 4"
NITROGEN, PHOSPHOROUS AND POTASSIUM
FERTILIZER NUTRIENTS (60 LBS/ACRE EACH)

(X") TREE TRUNK PROTECTION (TTP)

RAISED REFLECTIVE PAVEMENT MARKERS (TWO-WAY AMBER) TO BE PLACED PER DISTRICT 1 STANDARD TC-11.

REVISIONS	
NAME	DATE

ILLINOIS DEPARTMENT OF TRANSPORTATION
FAI 55 WEST FRONTAGE ROAD AT IL 59
SECTION: 99(1&2)AC-R-2

PAVEMENT MARKING, SIGNING AND LANDSCAPING PLANS STA. 68+00 TO STA. 98+00

SCALE: 1" = 50' DRAWN BY: BRH
DATE: 03/22/2007 CHECKED BY: ACL

TENG
TENG & ASSOCIATES, INC.
ENGINEERS/ARCHITECTS/PLANNERS
205 N. MICHIGAN AVE. CHICAGO, IL 60601
TELEPHONE: 312/616-0000

..\ALT00Z64.DGN, ..\SGN00Z6T.DGN, ..\SGN00Z6T.DGN, ..\TTB00Z6Z.DGN, ..\ALT00Z64.DGN, ..\RDW00Z6P.DGN, ..\RDW00Z6P.DGN, ..\ROW00Z9I.DGN, ..\ROW00Z9I.DGN, ..\LND00Z6F.DGN, ..\LND00Z6F.DGN, ..\PVM00Z6N.DGN, ..\PVM00Z6N.DGN, ..\PVM00Z60.DGN, ..\PVM00Z60.DGN,
3-21-2007, 15:00:36 T:\DOCUMENT\932790\CIVIL\DGN\PVM00Z51.DGN LEEAC
1 2 3 4 5 6 7 8 9 10 11 12 13 14 15 16 17 18 19 20 21 22 23 24 25 26 27 28 29 30 31 32 33 34 35 36 37 38 39 40 41 42 43 44 45 46 47 48 49 50 51 52 53 54 55 56 57 58 59 60 61 62 63