

\*REF-top02  
 \*REF-pp02  
 \*REF-prf02

CONTRACT NO. 60C03

F.A.U. RTE.	SECTION	COUNTY	TOTAL SHEETS	SHEET NO.
1374	0406 WRS	COOK	43	11
STA. 94+70		TO STA. 104+75		
FED. ROAD DIST. NO.		ILLINOIS FED. AID PROJECT		

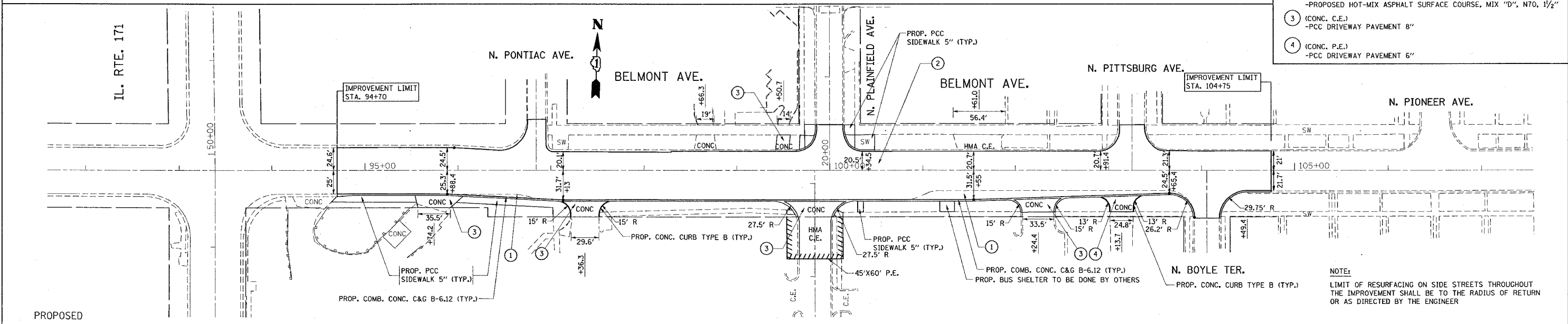
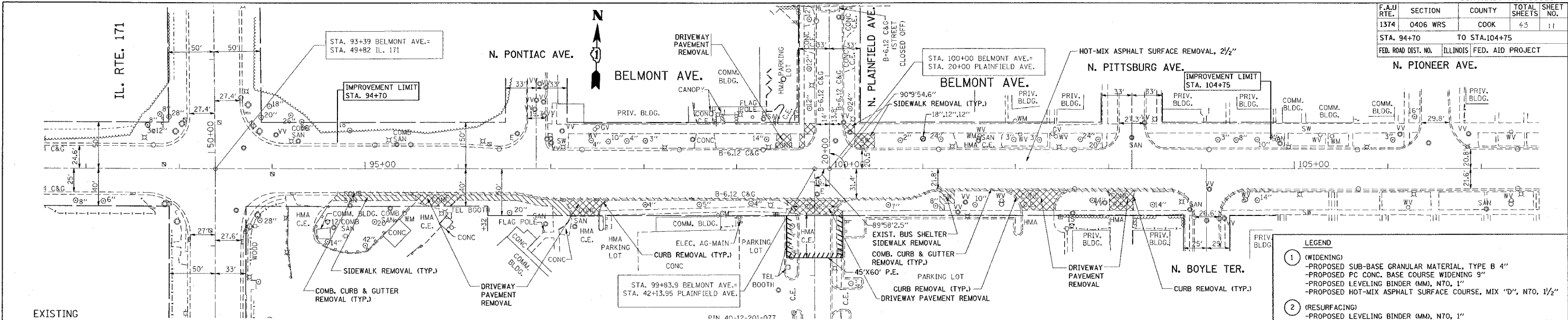

- LEGEND**
- ① (WIDENING)  
 -PROPOSED SUB-BASE GRANULAR MATERIAL, TYPE B 4"  
 -PROPOSED PC CONC. BASE COURSE WIDENING 9"  
 -PROPOSED LEVELING BINDER (MM), N70, 1"  
 -PROPOSED HOT-MIX ASPHALT SURFACE COURSE, MIX "D", N70, 1 1/2"
  - ② (RESURFACING)  
 -PROPOSED LEVELING BINDER (MM), N70, 1"  
 -PROPOSED HOT-MIX ASPHALT SURFACE COURSE, MIX "D", N70, 1 1/2"
  - ③ (CONC. C.E.)  
 -PCC DRIVEWAY PAVEMENT 8"
  - ④ (CONC. P.E.)  
 -PCC DRIVEWAY PAVEMENT 6"

**NOTE:**  
 LIMIT OF RESURFACING ON SIDE STREETS THROUGHOUT THE IMPROVEMENT SHALL BE TO THE RADIUS OF RETURN OR AS DIRECTED BY THE ENGINEER

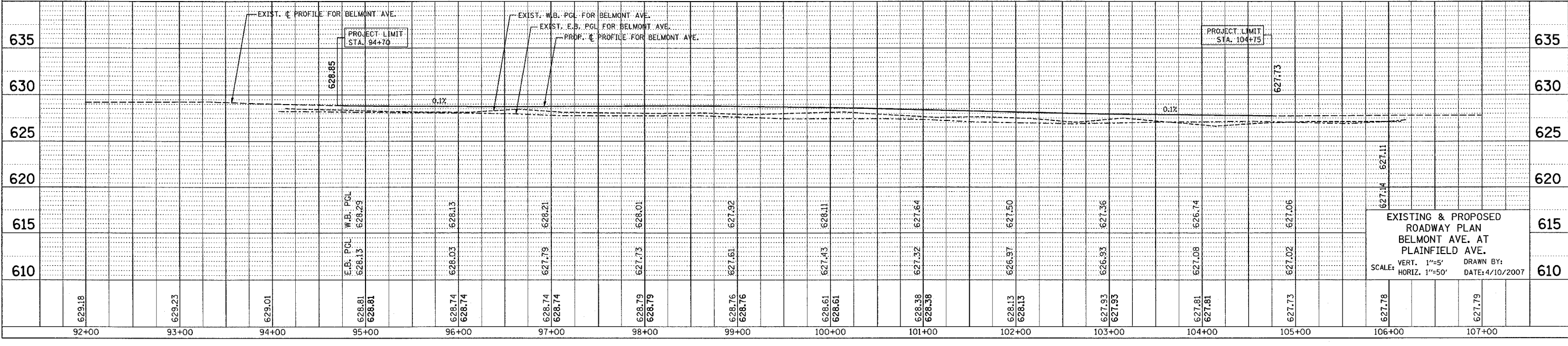

**PLAN**

DATE	BY	REVISION

DATE: 4/10/2007  
 FILE NAME: c:\proje\60c03\1007\sh-dwg.dgn  
 PLOT SCALE: 1"=50'  
 USER NAME: baunrdl

**PROFILE**

DATE	BY	REVISION

DATE: 4/10/2007  
 FILE NAME: c:\proje\60c03\1007\sh-dwg.dgn  
 PLOT SCALE: 1"=50'  
 USER NAME: baunrdl

**EXISTING & PROPOSED ROADWAY PLAN BELMONT AVE. AT PLAINFIELD AVE.**  
 SCALE: VERT. 1"=5'    DRAWN BY:    DATE: 4/10/2007  
 HORIZ. 1"=50'