CONTRACT NO. 64560

F.A.P RTE.	SECTION	COUNTY	TOTAL SHEETS	SHEET NO.
*	**	CARROLL	548	112
STA.		TO STA.		
FED. ROAD DIST. NO.	ILLINOIS	FED. AID PROJECT		

* ROUTE 17 (US 52 / IL 64)
** (1,2)RS & (3-1)RS-1

NOTES:

1. EXISTING CULV TO BE CLEANED PRIOR TO CULV EXTENSION.

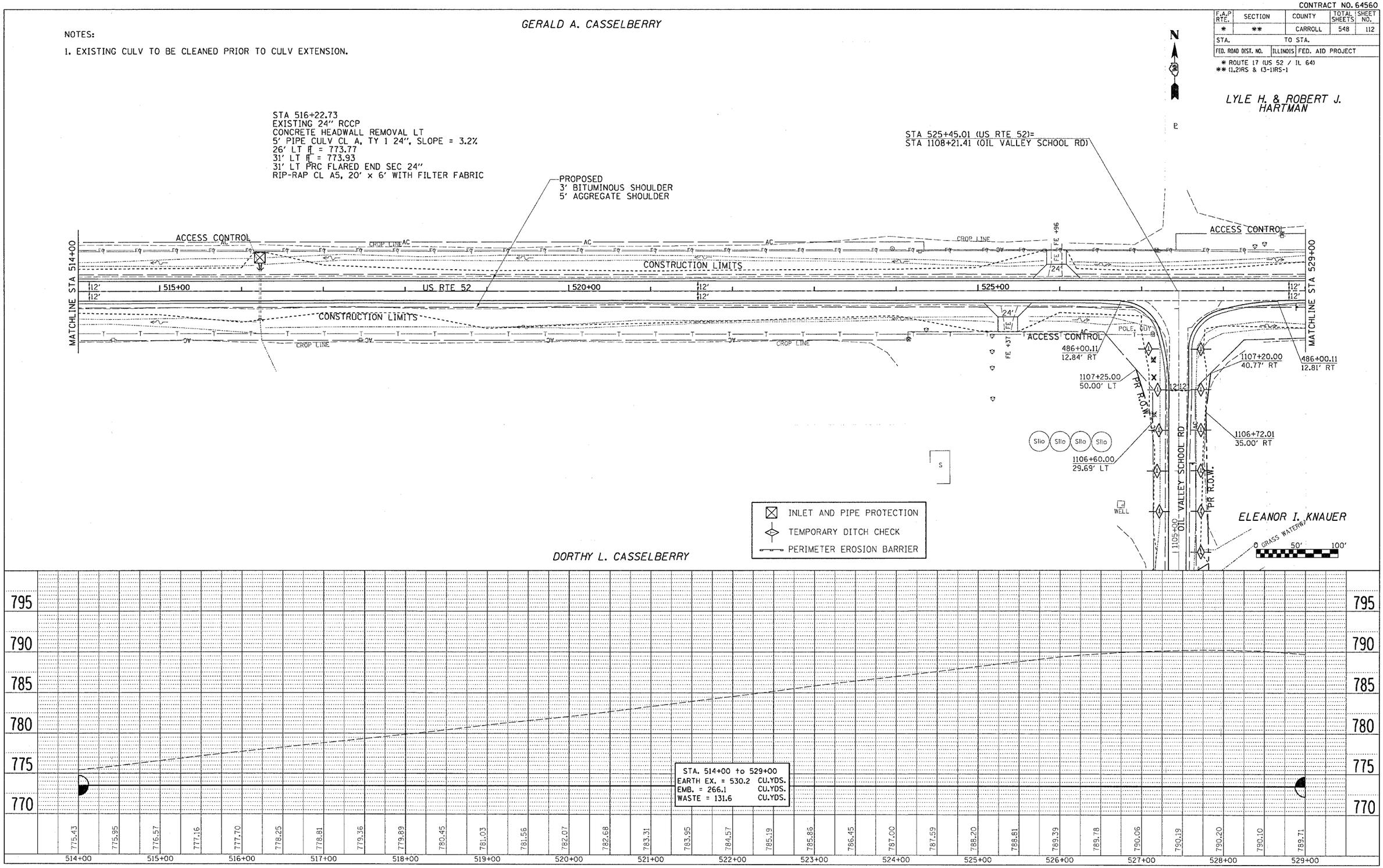

US RTE 52