

Drainage Area = 3.1 Acres		Drainage Area PR = 3.1 Acres	
Existing Low Grade Elevation:	839.54 ft. @ 363+63		
Proposed Low Grade Elevation:	839.73 ft. @ 363+63		
Flood	Frequency	Discharge EX	Discharge PR
	Year	cfs	cfs
Ten-Year	10	7.0	7.0
Design	50	10.0	10.0
Base	100	11.0	11.0
EX Overtopping	>500		
PR Overtopping	>500		
Max Calc	500	15.0	15.0
		819.25	819.94
		Existing	Proposed
		818.34	818.48
		818.69	818.91
		818.8	819.14

JOHN F. BREUNINS JR.

JOHN J. MIZLO JR.

US RTE 52
 EXIST. CURVE S330
 PI STA. = 363+54.84
 $\Delta = 42^\circ 50' 32''$ (LT)
 $D = 2^\circ 29' 46''$
 $R = 2,295.29'$
 $T = 900.49'$
 $L = 1,716.27'$
 $E = 170.32'$
 $e =$
 T.R. =
 S.E. RUN =
 P.C. STA. = 354+54.35
 P.T. STA. = 371+70.62

PROP. CURVE S330
 PI STA. = 363+54.84
 $\Delta = 42^\circ 50' 32''$ (LT)
 $D = 2^\circ 29' 46''$
 $R = 2,295.29'$
 $T = 900.49'$
 $L = 1,716.27'$
 $E = 170.32'$
 $e = 4.5\%$
 T.R. = 39'
 S.E. RUN = 117'
 P.C. STA. = 354+54.35
 P.T. STA. = 371+70.62

F.A.P. RTE.	SECTION	COUNTY	TOTAL SHEETS	SHEET NO.
**	**	CARROLL	548	101
STA.	TO STA.			
FED. ROAD DIST. NO.	ILLINOIS FED. AID PROJECT		* ROUTE 17 (US 52 / IL 64) ** (L2IRS & (3-1IRS-1)	

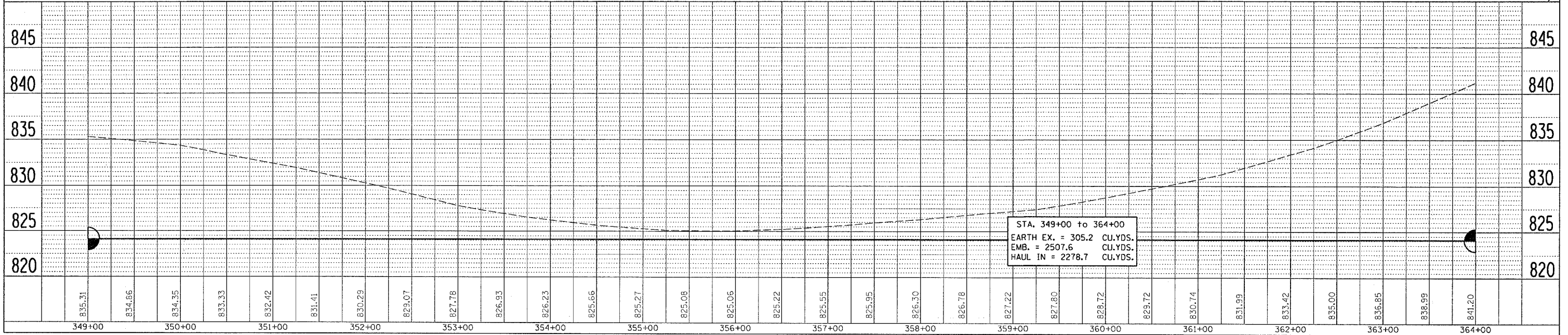
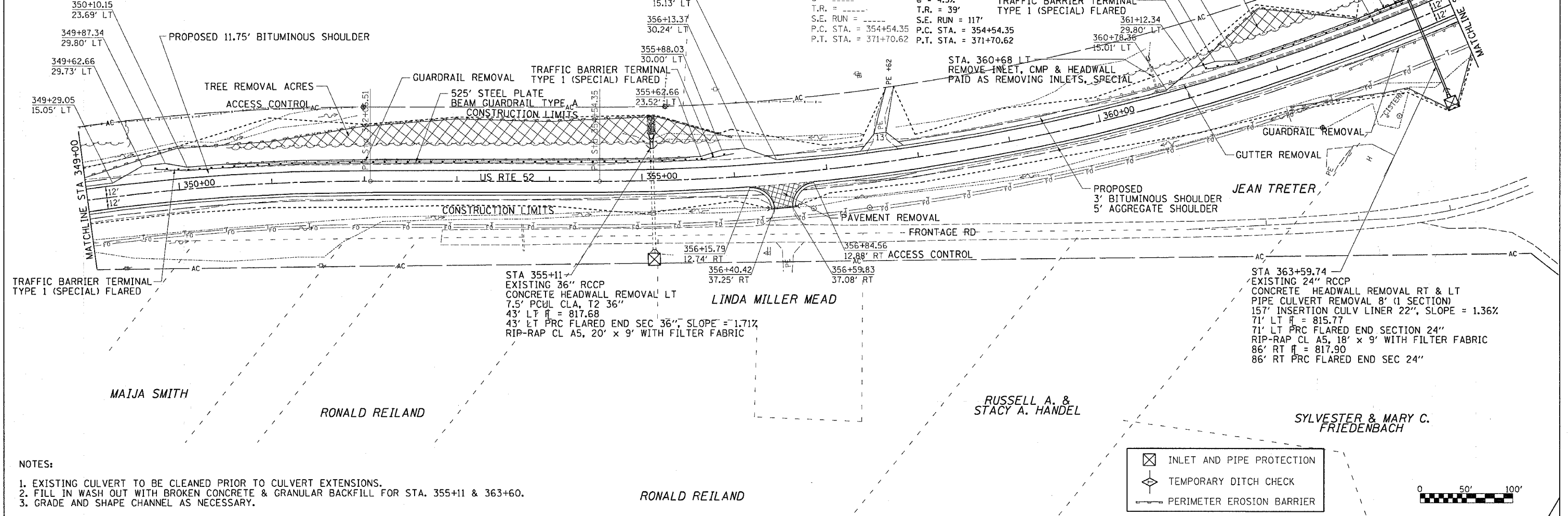

DATE	BY	REVISION

DATE	BY	REVISION

DATE-TIME
 *BY
 *REF
 *REF

F.A.P. RTE.	SECTION	COUNTY	TOTAL SHEETS	SHEET NO.
*	**	CARROLL	548	102
STA.		TO STA.		
FED. ROAD DIST. NO.		ILLINOIS FED. AID PROJECT		
* ROUTE 17 (US 52 / IL 64)				
** (1-2)RS & (3-1)RS-1				

Drainage Area = 1.0 Acres		Drainage Area PR = 1.0 Acres			
Existing Low Grade Elevation: 870.07 ft. @ 373+10					
Proposed Low Grade Elevation: 870.26 ft. @ 373+10					
Flood	Frequency Year	Discharge EX cfs	Discharge PR cfs	Headwater Elev. (ft) Existing	Proposed
Ten-Year	10	3.0	3.0	863.23	865.7
Design	50	4.0	4.0	863.26	865.77
Base	100	4.0	4.0	863.26	865.77
EX Overtopping	>500				
PR Overtopping	>500				
Max Calc	500	6.0	6.0	863.38	865.88

DUANE LAW

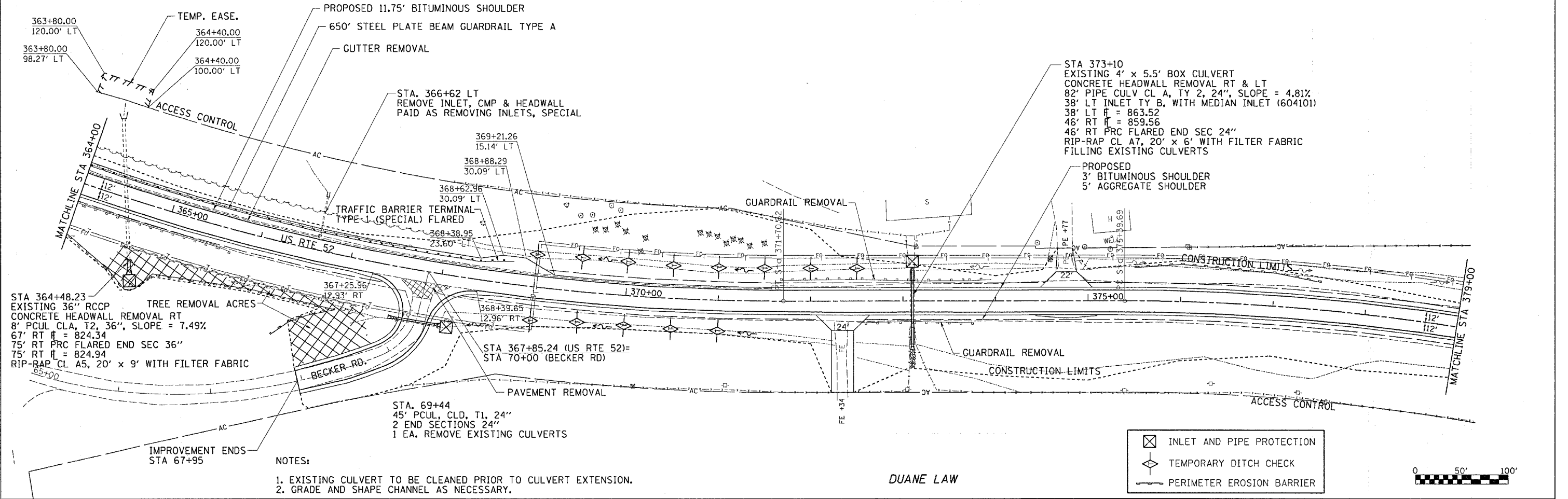

- NOTES:
- EXISTING CULVERT TO BE CLEANED PRIOR TO CULVERT EXTENSION.
 - GRADE AND SHAPE CHANNEL AS NECESSARY.

- INLET AND PIPE PROTECTION
- TEMPORARY DITCH CHECK
- PERIMETER EROSION BARRIER

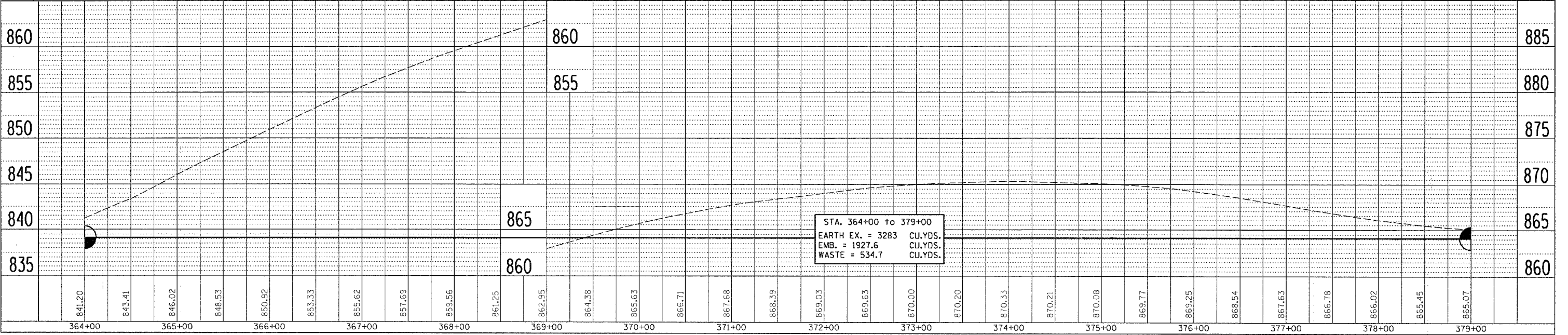
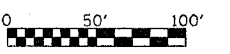

DATE: _____ BY: _____

PLAN	SURVEYED	ALIGNED	CHECKED
	NOTE BOOK	RT. OF WAY	CHECKED
	NO.		

DATE TIME: _____

PROFILE	SURVEYED	CHECKED
	NOTE BOOK	GRADES
	NO.	STRUCTURE

US RTE 52
 EXIST. CURVE 340
 PI STA. = 379+71.11
 $\Delta = 21^\circ 15' 56''$ (RT)
 $D = 2^\circ 29' 36''$
 $R = 2,297.99'$
 $T = 431.42'$
 $L = 852.91'$
 $E = 40.15'$
 $e = 4.5\%$
 $T.R. = 39'$
 $S.E. RUN = 117'$
 $P.C. STA. = 375+39.69$
 $P.T. STA. = 383+92.61$

PROP. CURVE S340
 PI STA. = 379+71.11
 $\Delta = 21^\circ 15' 56''$ (RT)
 $D = 2^\circ 29' 36''$
 $R = 2,297.99'$
 $T = 431.42'$
 $L = 852.91'$
 $E = 40.15'$
 $e = 4.5\%$
 $T.R. = 39'$
 $S.E. RUN = 117'$
 $P.C. STA. = 375+39.69$
 $P.T. STA. = 383+92.61$

KENNETH REKENTHALER

F.A.P. RTE.	SECTION	COUNTY	TOTAL SHEETS	SHEET NO.
**	**	CARROLL	548	103
STA.	TO STA.			
FED. ROAD DIST. NO.	ILLINOIS	FED. AID PROJECT		
* ROUTE 17 (US 52 / IL 64)				
** (1,2)RS & (1,3)RS-1				

PLAN	DATE
BY	
REVISION	
NO.	

PROFILE	DATE
BY	
REVISION	
NO.	

Drainage Area = 3.3 Acres		Drainage Area PR = 3.3 Acres			
Existing Low Grade Elevation: 865.07 ft. @ 380+74		Existing Low Grade Elevation: 865.07 ft. @ 380+74			
Proposed Low Grade Elevation: 865.26 ft. @ 380+74		Proposed Low Grade Elevation: 865.26 ft. @ 380+74			
Flood Year	Frequency	Discharge EX cfs	Discharge PR cfs	Headwater Elev. (ft) Existing	Headwater Elev. (ft) Proposed
Ten-Year	10	6.0	6.0	860.3	860.3
Design	50	9.0	9.0	860.4	860.40
Base	100	10.0	10.0	860.43	860.43
EX Overtopping	>500				
PR Overtopping	>500				
Max Calc	500	14.0	14.0	860.53	860.53

Drainage Area = 2.3 Acres		Drainage Area PR = 2.3 Acres			
Existing Low Grade Elevation: 879.16 ft. @ 390+08		Existing Low Grade Elevation: 879.16 ft. @ 390+08			
Proposed Low Grade Elevation: 879.35 ft. @ 390+08		Proposed Low Grade Elevation: 879.35 ft. @ 390+08			
Flood Year	Frequency	Discharge EX cfs	Discharge PR cfs	Headwater Elev. (ft) Existing	Headwater Elev. (ft) Proposed
Ten-Year	10	5.0	5.0	875.21	875.56
Design	50	7.0	7.0	875.39	875.77
Base	100	8.0	8.0	875.48	875.86
EX Overtopping	>500				
PR Overtopping	>500				
Max Calc	500	11.0	11.0	875.71	876.13

EXIST. CURVE 350
 PI STA. = 391+82.42
 $\Delta = 29^\circ 03' 17''$ (LT)
 $D = 2^\circ 59' 19''$
 $R = 1,917.06'$
 $T = 496.76'$
 $L = 972.14'$
 $E = 63.32'$
 $e = 5.0\%$
 $T.R. = 39'$
 $S.E. RUN = 129'$
 $P.C. STA. = 386+85.66$
 $P.T. STA. = 396+57.80$

PROP. CURVE S350
 PI STA. = 391+82.42
 $\Delta = 29^\circ 03' 17''$ (LT)
 $D = 2^\circ 59' 19''$
 $R = 1,917.06'$
 $T = 496.76'$
 $L = 972.14'$
 $E = 63.32'$
 $e = 5.0\%$
 $T.R. = 39'$
 $S.E. RUN = 129'$
 $P.C. STA. = 386+85.66$
 $P.T. STA. = 396+57.80$

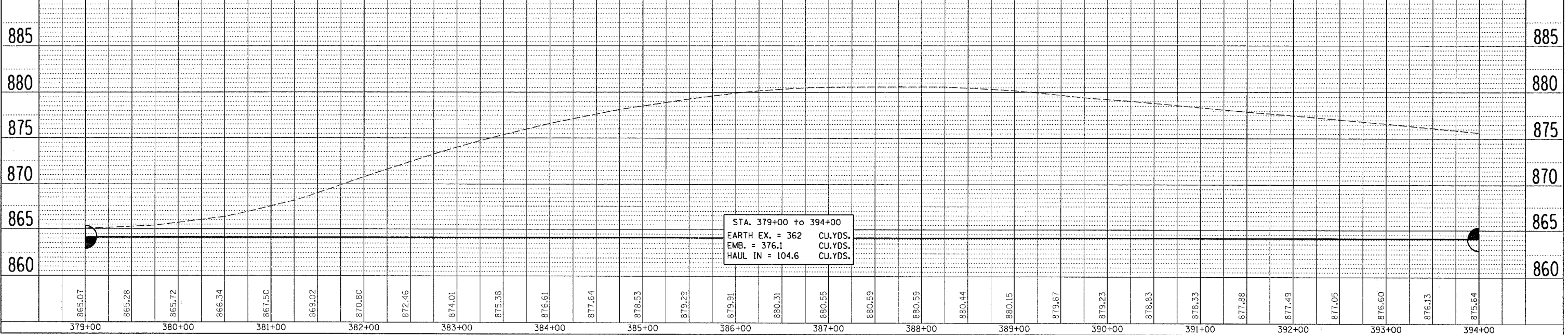
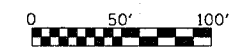
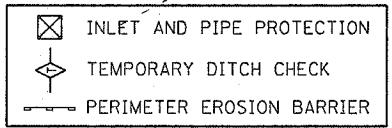

- NOTES:
 1. EXISTING CULVERT TO BE CLEANED PRIOR TO LINER INSERTION STA. 380+84 & 390+10.
 2. GRADE AND SHAPE CHANNEL AS NECESSARY.
 3. EXCAVATE END OF CULVERT RT FOR LINER INSERTION, COST INCLUDED IN LINER INSERTION.

STA 380+84
 EXISTING 24" RCCP, CONCRETE HEADWALL REMOVAL RT
 133' INSERTION CULV LINER 22"
 79' RT BOX CULVERT END SECTION #3
 79' RT R = 845.10
 RIP-RAP CL A5, 20' x 7' WITH FILTER FABRIC

STA 391+46.73 (US RTE 52)=
 STA 80+00 (SEVEN HILLS RD)

F.A.P. RTE.	SECTION	COUNTY	TOTAL SHEETS	SHEET NO.
*	**	CARROLL	548	104

STA. TO STA.
 ILLINOIS FED. AID PROJECT
 * ROUTE 17 (US 52 / IL 64)
 ** (1,2)RS & (3-1)RS-1
CHARLES SIPES

US RTE 52
 EXIST. CURVE 360
 PI STA. = 407+27.36
 $\Delta = 16^\circ 08' 42''$ (RT)
 D = 1° 37' 55"
 R = 3,510.62'
 T = 497.91'
 L = 989.23'
 E = 35.13'
 e = ---
 T.R. = ---
 S.E. RUN = ---
 P.C. STA. = 402+29.45
 P.T. STA. = 412+18.68

PROP. CURVE S360
 PI STA. = 407+27.36
 $\Delta = 16^\circ 08' 42''$ (RT)
 D = 1° 37' 55"
 R = 3,510.62'
 T = 497.91'
 L = 989.23'
 E = 35.13'
 e = 3.5%
 T.R. = 39'
 S.E. RUN = 90'
 P.C. STA. = 402+29.45
 P.T. STA. = 412+18.68



KENNETH REKENTHALER

MICHAEL & SUSIE MORGAN

ROCK RIVER UNITED BRETHREN

PATY A. PRESTON

PLAN	DATE	BY
DATE		
BY		
DATE		
BY		
DATE		
BY		

PROFILE	DATE	BY
DATE		
BY		
DATE		
BY		
DATE		
BY		

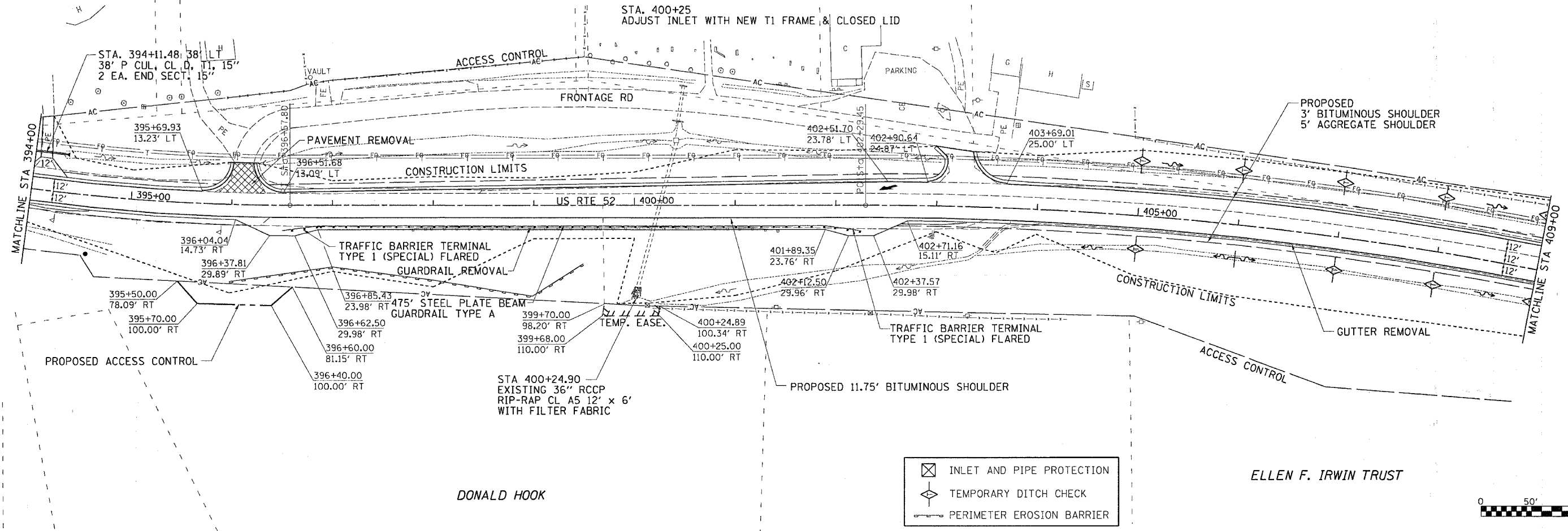

	INLET AND PIPE PROTECTION
	TEMPORARY DITCH CHECK
	PERIMETER EROSION BARRIER

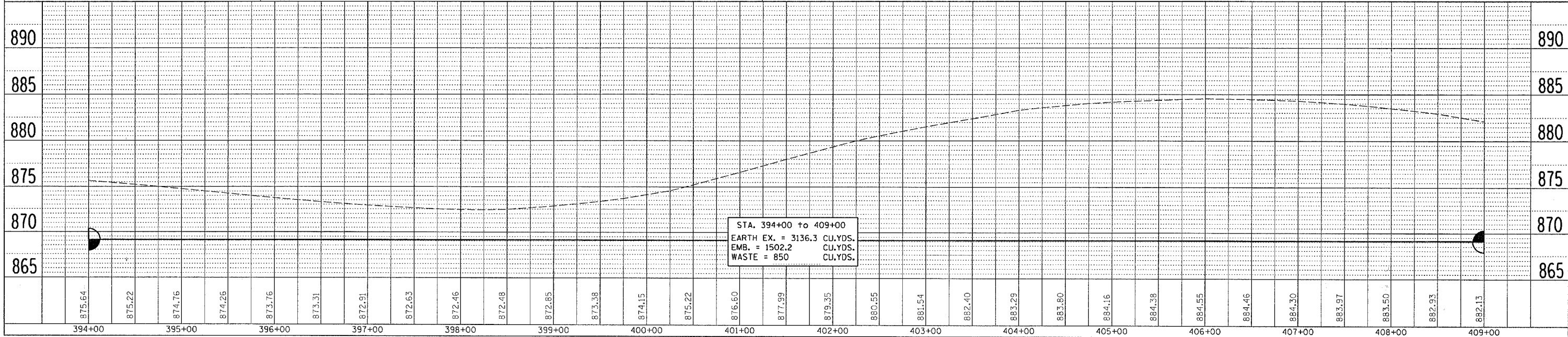
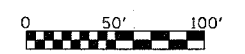

CHARLES SIPES

CHARLES & LINDA SIPES

COLEHOUR TRUSTS

US RTE 52
 EXIST. CURVE 370
 P.I. STA. = 423+22.98
 $\Delta = 28^\circ 36' 27''$ (LT)
 $D = 2^\circ 30' 24''$
 $R = 2,285.70'$
 $T = 582.78'$
 $L = 1,141.24'$
 $E = 73.13'$
 $e = 4.6\%$
 $T.R. = 38'$
 $S.E. RUN = 117'$
 P.C. STA. = 417+40.21
 P.T. STA. = 428+81.45

PROP. CURVE S370
 P.I. STA. = 423+22.98
 $\Delta = 28^\circ 36' 27''$ (LT)
 $D = 2^\circ 30' 24''$
 $R = 2,285.70'$
 $T = 582.78'$
 $L = 1,141.24'$
 $E = 73.13'$
 $e = 4.6\%$
 $T.R. = 38'$
 $S.E. RUN = 117'$
 P.C. STA. = 417+40.21
 P.T. STA. = 428+81.45

F.A.P. RTE.	SECTION	COUNTY	TOTAL SHEETS	SHEET NO.
*	**	CARROLL	548	105

STA. _____ TO STA. _____

FED. ROAD DIST. NO. ILLINOIS FED. AID PROJECT

* ROUTE 17 (US 52 / IL 64)
 ** (1,2)RS & (3-1)RS-1

DATE	BY

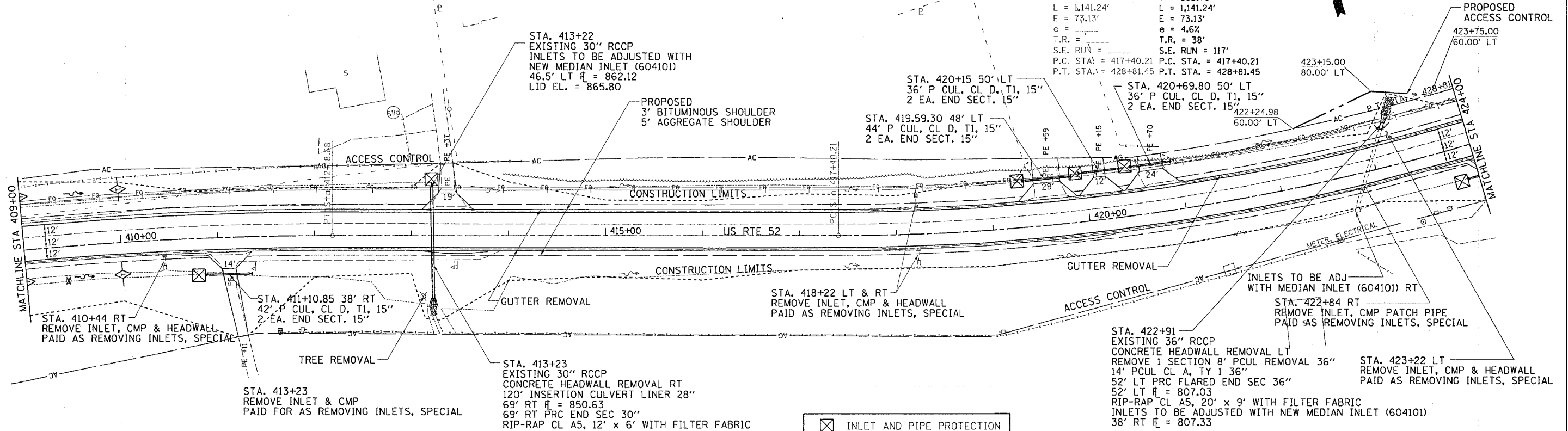

NOTES:

- EXISTING CULVERT TO BE CLEANED PRIOR TO CULVERT EXTENSIONS.
- EXISTING CULVERT TO BE CLEANED PRIOR TO INSERTION CULVERT LINER.
- GRADE AND SHAPE CHANNEL AS NECESSARY.

JOHN W. BICKELHAUPT

ROBERT J. & SUZANNE ALLAN

DATE-TIME	BY

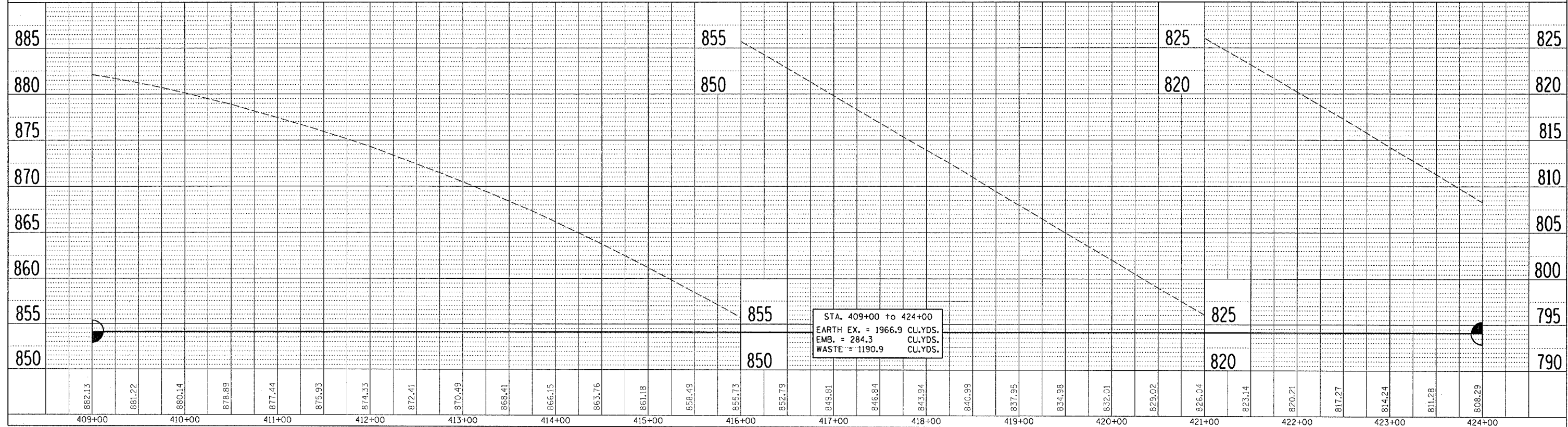

F.A.P. RTE.	SECTION	COUNTY	TOTAL SHEETS	SHEET NO.
*	**	CARROLL	548	106

STA. TO STA.
 FED. ROAD DIST. NO. ILLINOIS FED. AID PROJECT
 * ROUTE 17 (US 52 / IL 64)
 ** (1,2)RS & (3-1)RS-1



ELLEN F. IRWIN TRUST

BARBARA A. KNESS

JOYCE I. BRADSHAW MORHARDT

KURT B. COATNEY

ROBERT J. & SUZANNE ALLAN

CHARLES & LINDA SIPES

DATE	BY

DATE-TIME*	DDN-SPEC*	REF	REF

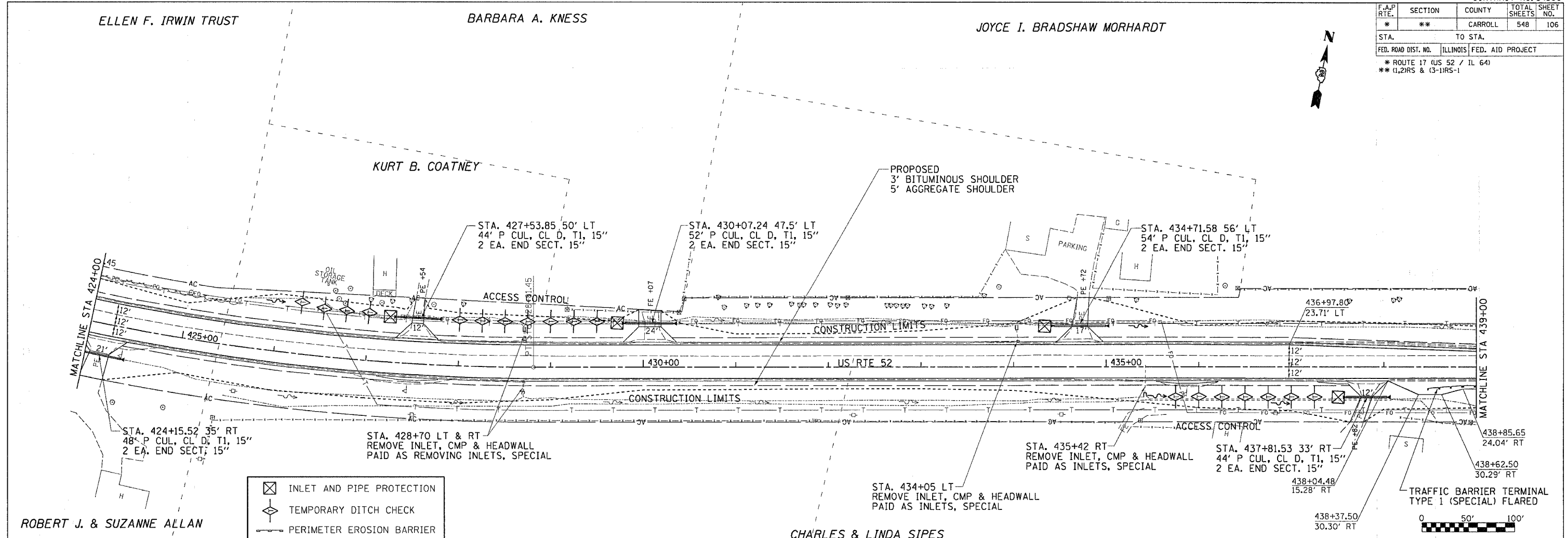

	INLET AND PIPE PROTECTION
	TEMPORARY DITCH CHECK
	PERIMETER EROSION BARRIER

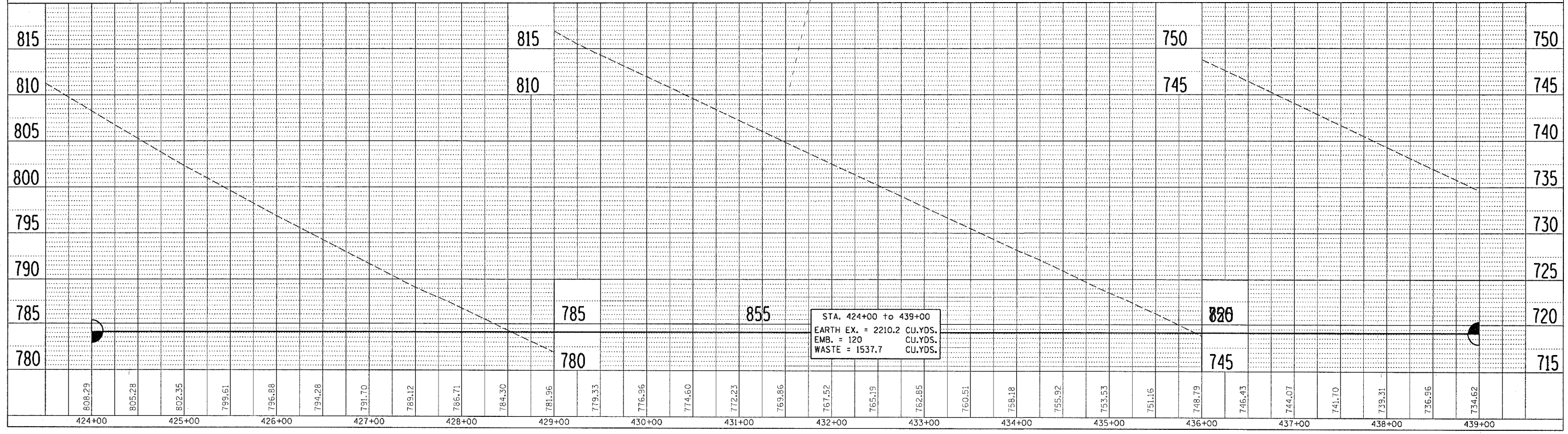
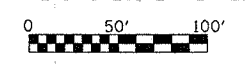

STANLEY L. & ROBERTA C. OTTENS

ROGER METZ

F.A.P. RTE.	SECTION	COUNTY	TOTAL SHEETS	SHEET NO.
*	**	CARROLL	548	108
STA.		TO STA.		
FED. ROAD DIST. NO.		ILLINOIS FED. AID PROJECT		
* ROUTE 17 (US 52 / IL 64)				
** (1,2)RS & (3-1)RS-1				

US RTE 52
 EXIST. CURVE 390
 PI STA. = 461+63.71
 $\Delta = 5^\circ 22' 36''$ (LT)
 $D = 0^\circ 29' 02''$
 $R = 11,842.12'$
 $T = 556.05'$
 $L = 1,111.29'$
 $E = 13.05'$
 $e =$
 T.R. =
 S.E. RUN =
 P.C. STA. = 456+07.65
 P.T. STA. = 467+18.95

PROP. CURVE 50390
 PI STA. = 462+48.73
 $\Delta = 5^\circ 22' 32''$ (LT)
 $D = 0^\circ 28' 39''$
 $R = 12,000.00'$
 $T = 563.34'$
 $L = 1,125.86'$
 $E = 13.22'$
 $e =$
 T.R. =
 S.E. RUN =
 P.C. STA. = 456+85.38
 P.T. STA. = 468+11.24

PLAN	DATE	BY
REVISIONS		
NO.	DESCRIPTION	DATE
1	AS SHOWN	

PROFILE	DATE	BY
REVISIONS		
NO.	DESCRIPTION	DATE
1	AS SHOWN	

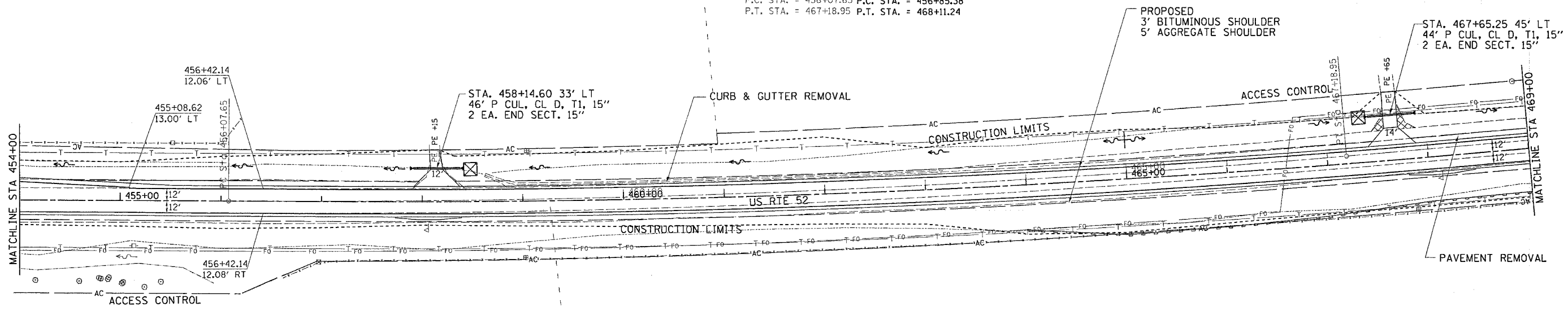

ROGER METZ

LAURA F. CURBOY

- INLET AND PIPE PROTECTION
- TEMPORARY DITCH CHECK
- PERIMETER EROSION BARRIER

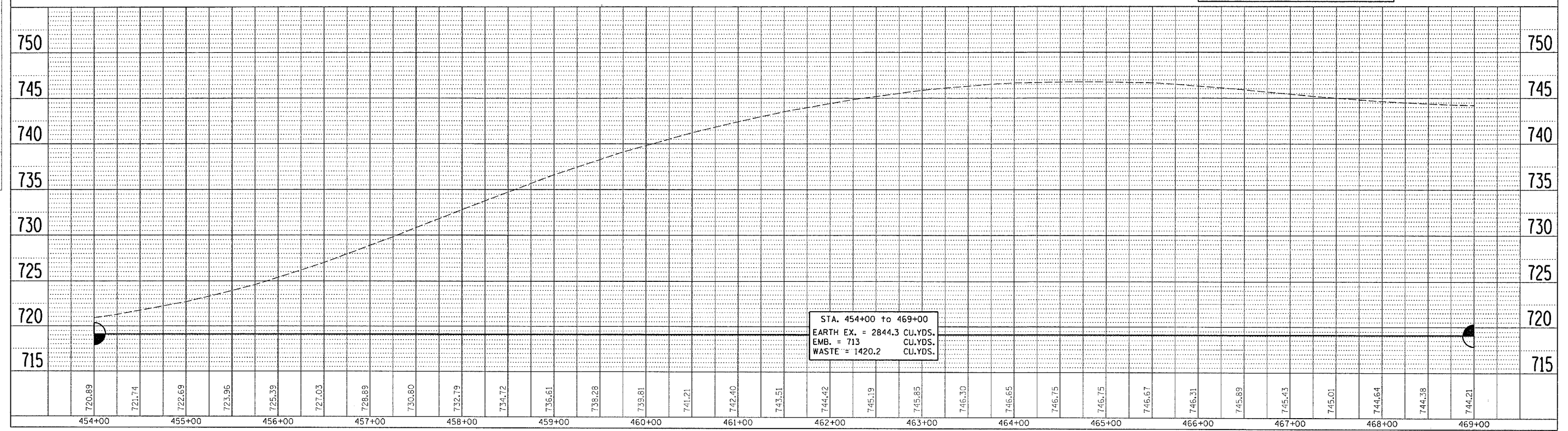
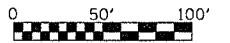

DATE: _____ BY: _____
 CHECKED: _____
 DATE: _____ BY: _____

F.A.P. RTE.	SECTION	COUNTY	TOTAL SHEETS	SHEET NO.
*	**	CARROLL	548	109
STA.		TO STA.		
FED. ROAD DIST. NO.		ILLINOIS FED. AID PROJECT		
* ROUTE 17 (US 52 / IL 64)				
** (1,2)RS & (3-1)RS-1				

WILBERT H. LAW

US RTE 52
 EXIST. CURVE 1200
 PI STA. = 478+57.91
 $\Delta = 0^\circ 18' 51''$ (LT)
 $D = 0^\circ 05' 22''$
 $R = 64,153.11'$
 $T = 175.93'$
 $L = 351.86'$
 $E = 0.24'$
 $\theta = \text{---}$
 T.R. = ---
 S.E. RUN = ---
 P.C. STA. = 476+81.98
 P.T. STA. = 480+33.84

PROP. CURVE 52200
 PI STA. = 480+00.01
 $\Delta = 1^\circ 34' 23''$ (LT)
 $D = 0^\circ 23' 36''$
 $R = 14,569.99'$
 $T = 200.01'$
 $L = 400.00'$
 $E = 1.37'$
 $\theta = \text{---}$
 T.R. = ---
 S.E. RUN = ---
 P.C. STA. = 478+00.00
 P.T. STA. = 482+00.00

ROGER METZ

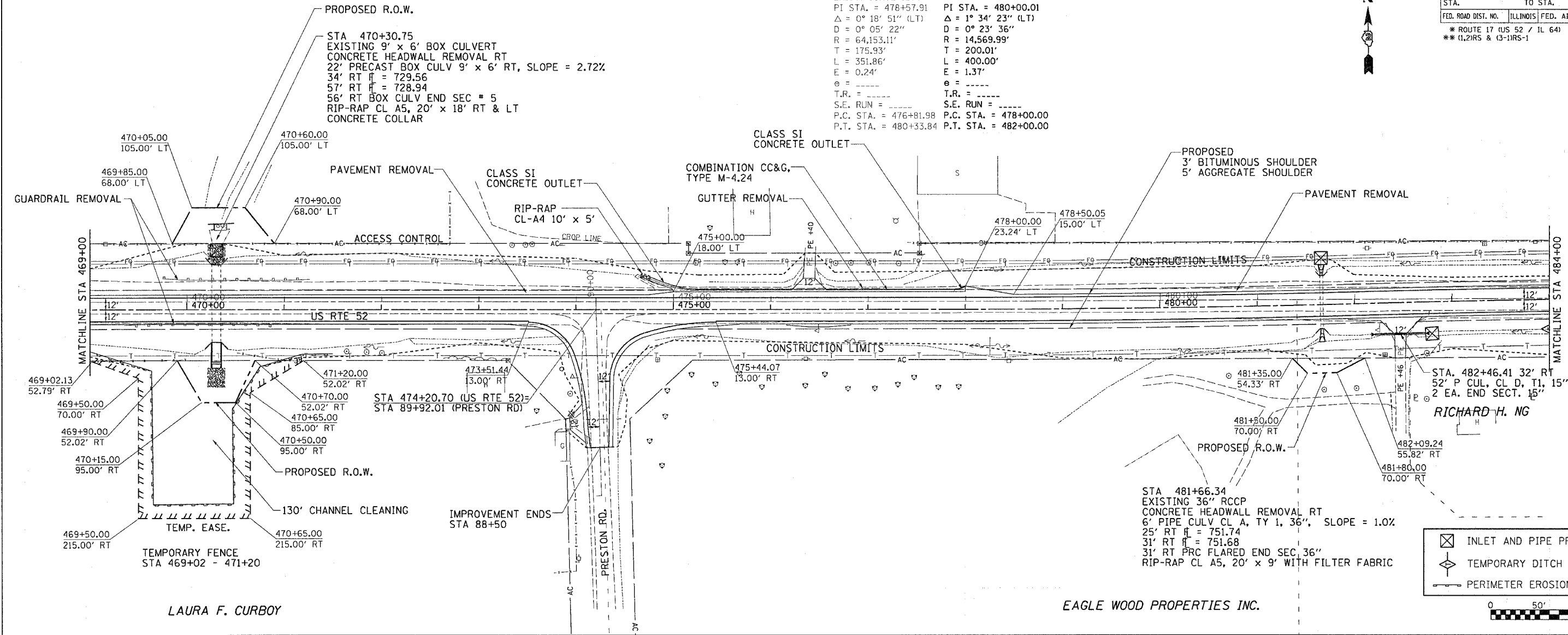

LAURA F. CURBOY

EAGLE WOOD PROPERTIES INC.

- INLET AND PIPE PROTECTION
- TEMPORARY DITCH CHECK
- PERIMETER EROSION BARRIER

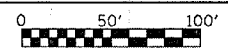

DATE: _____ BY: _____

PLAN

DATE: _____ BY: _____

PROFILE

DATE: _____ BY: _____

PROFILE

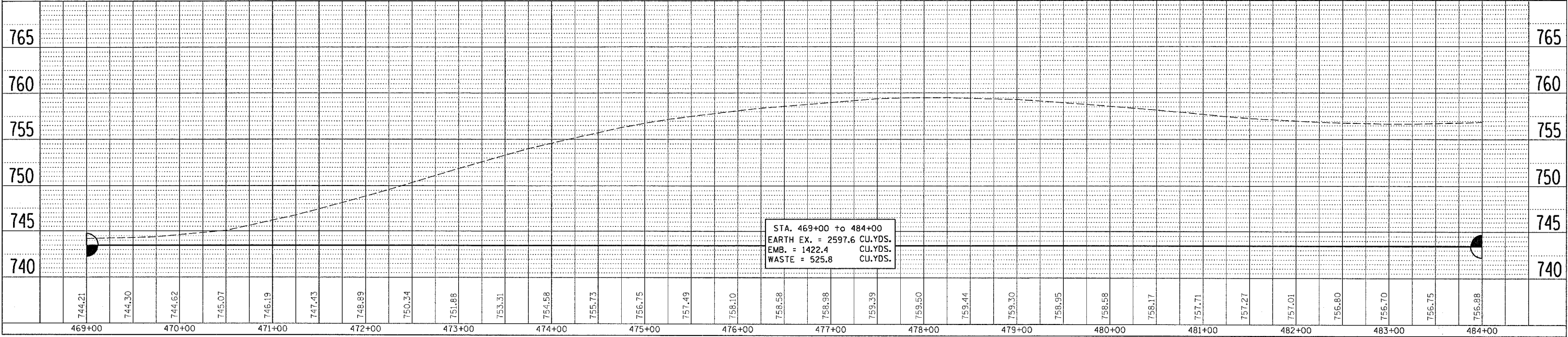

F.A.P. RTE.	SECTION	COUNTY	TOTAL SHEETS	SHEET NO.
*	**	CARROLL	548	110

STA.	TO STA.
FED. ROAD DIST. NO.	ILLINOIS FED. AID PROJECT

* ROUTE 17 (US 52 / IL 64)
** (1,2)RS & (3-1)RS-1

WILBERT H. LAW

CHARLES O. & ARLENE
BICKELHAUPT

HARRIET BICKELHAUPT

EDDIE & KATHY
VAN BROCKLIN

PROP. CURVE 52210
PI STA. = 484+00.06
 $\Delta = 1^\circ 15' 27''$ (RT)
 $D = 0^\circ 18' 51''$
 $R = 18,229.54'$
 $T = 200.06'$
 $L = 400.11'$
 $E = 1.10'$
 $e = \text{---}$
 $T.R. = \text{---}$
 $S.E. \text{ RUN} = \text{---}$
P.C. STA. = 482+00.00
P.T. STA. = 486+00.11

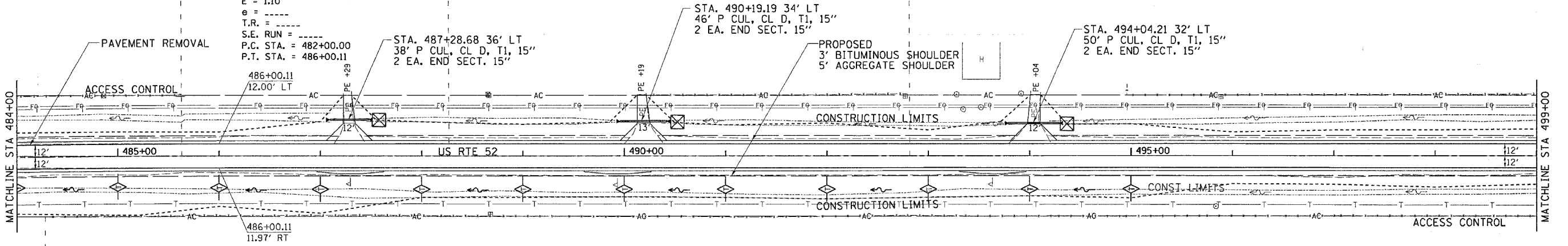

DATE	
BY	
PLAN	
SURVEYED	
PLOTTED	
CHECKED	
DATE	
NO.	
FILE	
NAME	

DATE	
BY	
PROFILE	
SURVEYED	
PLOTTED	
CHECKED	
DATE	
NO.	
FILE	
NAME	

DUANE LAW

	INLET AND PIPE PROTECTION
	TEMPORARY DITCH CHECK
	PERIMETER EROSION BARRIER

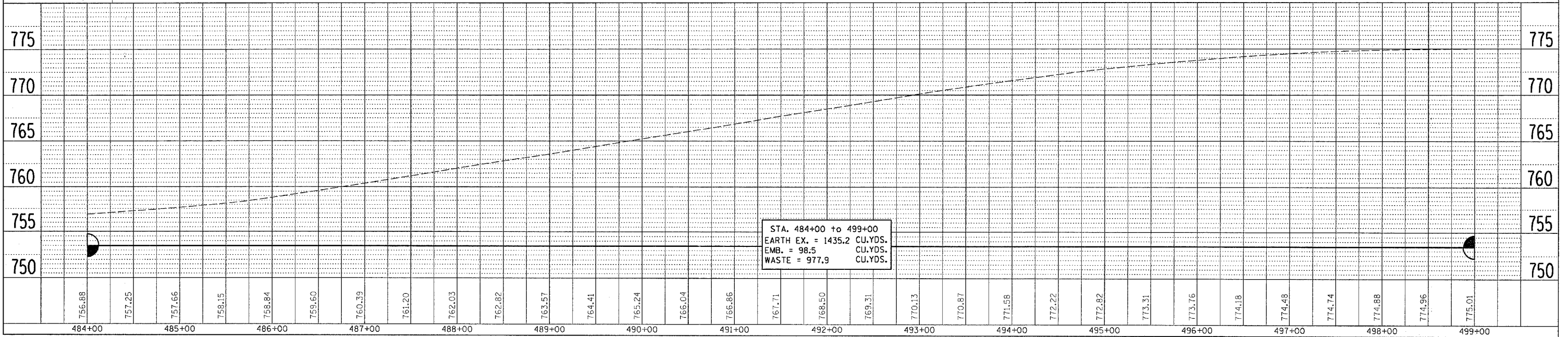

F.A.P. RTE.	SECTION	COUNTY	TOTAL SHEETS	SHEET NO.
*	**	CARROLL	548	111
STA.		TO STA.		
FED. ROAD DIST. NO.		ILLINOIS FED. AID PROJECT		
* ROUTE 17 (US 52 / IL 64)				
** (1,2)RS & (3-1)RS-1				



GERALD A. CASSELBERRY

EDDIE & KATHY VAN BROCKLIN

DATE	BY

DATE	BY

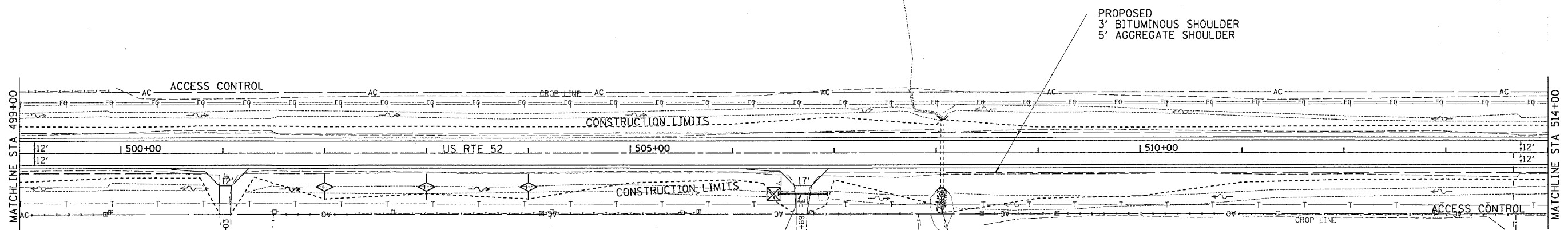

STA. 506+69.44 40' RT
42' P CUL. CL D. TL 15"
2 EA. END SECT. 15"

STA 508+06
EXISTING 36" RCCP
RIP-RAP CL A5 20' x 9'
WITH FILTER FABRIC

DUANE LAW

LOIS TOEPFER

DOUGLAS WEIDMAN

DUANE LAW

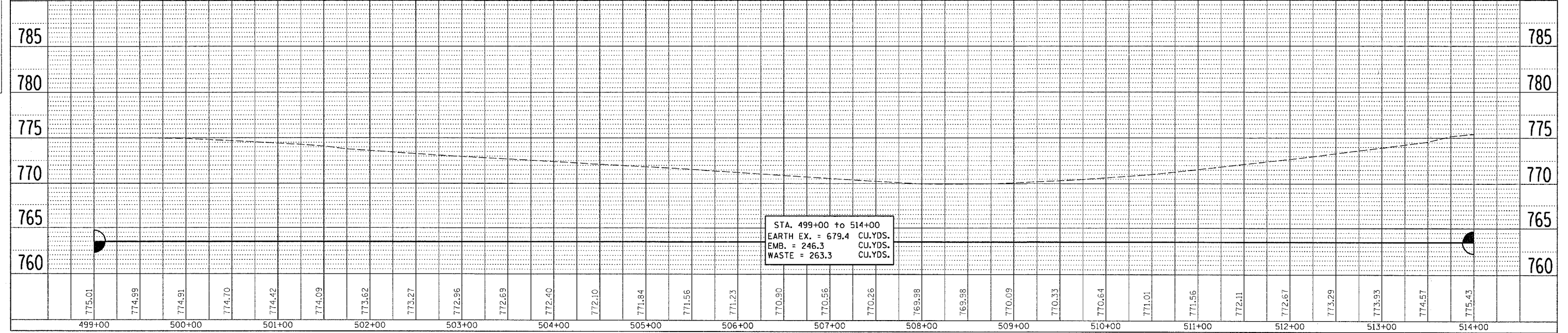
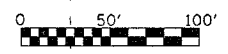

STA. 499+00 to 514+00
EARTH EX. = 679.4 CU.YDS.
EMB. = 246.3 CU.YDS.
WASTE = 263.3 CU.YDS.

DATE TIME
DMS-SPC
REF
REF
REF

F.A.P. RTE.	SECTION	COUNTY	TOTAL SHEETS	SHEET NO.
*	**	CARROLL	548	112

STA.	TO STA.
FED. ROAD DIST. NO.	ILLINOIS FED. AID PROJECT

* ROUTE 17 (US 52 / IL 64)
** (1.2)RS & (3-1)RS-1

LYLE H. & ROBERT J. HARTMAN

GERALD A. CASSELBERRY

NOTES:

1. EXISTING CULV TO BE CLEANED PRIOR TO CULV EXTENSION.

STA 516+22.73
 EXISTING 24" RCCP
 CONCRETE HEADWALL REMOVAL LT
 5' PIPE CULV CL A, TY 1 24", SLOPE = 3.2%
 26' LT H = 773.77
 31' LT H = 773.93
 31' LT PRC FLARED END SEC 24"
 RIP-RAP CL A5, 20' x 6' WITH FILTER FABRIC

STA 525+45.01 (US RTE 52)=
 STA 1108+21.41 (OIL VALLEY SCHOOL RD)

DATE	BY

PLAN	CHECKED	DATE

DATE	BY

PROFILE	CHECKED	DATE

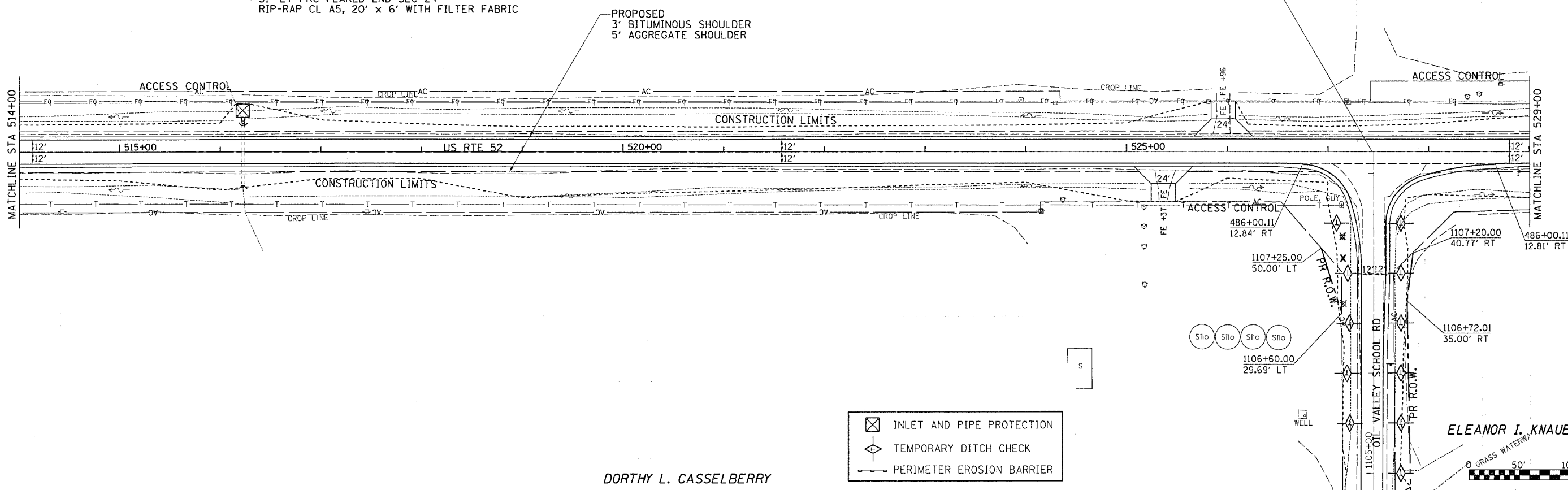

DORTHY L. CASSELBERRY

STA. 514+00 to 529+00
 EARTH EX. = 530.2 CU.YDS.
 EMB. = 266.1 CU.YDS.
 WASTE = 131.6 CU.YDS.

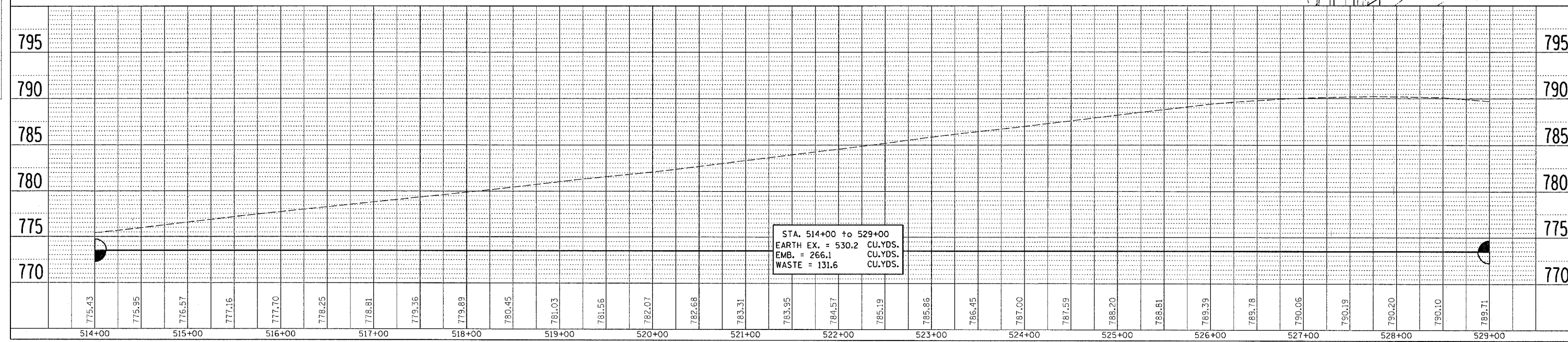

ELEANOR I. KNAUER

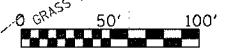

F.A.P. RTE.	SECTION	COUNTY	TOTAL SHEETS	SHEET NO.
*	**	CARROLL	548	113
STA.		TO STA.		
FED. ROAD DIST. NO.		ILLINOIS	FED. AID PROJECT	
* ROUTE 17 (US 52 / IL 64)				
** (1,2)RS & (3-1)RS-1				

LYLE H. & ROBERT J. HARTMAN

DR. RICHARD NG

OLD 52 W
 EXIST. CURVE 1270
 PI STA. = 1200+79.21
 $\Delta = 20^\circ 39' 11''$ (RT)
 $D = 29^\circ 04' 18''$
 $R = 197.09'$
 $T = 35.91'$
 $L = 71.04'$
 $E = 3.24'$
 $e =$
 $T.R. =$
 $S.E. RUN =$
 $P.C. STA. = 1200+43.30$
 $P.T. STA. = 1201+14.34$

PROP. CURVE 52260
 PI STA. = 1202+01.70
 $\Delta = 25^\circ 18' 49''$ (RT)
 $D = 18^\circ 47' 08''$
 $R = 305.00'$
 $T = 68.49'$
 $L = 134.75'$
 $E = 7.60'$
 $e =$
 $T.R. =$
 $S.E. RUN =$
 $P.C. STA. = 1201+33.20$
 $P.T. STA. = 1202+67.95$

IMPROVEMENT ENDS
 STA 1202+67.95

STA. 1200+43
 41' PIPE CULVERT, CL D. TY 1, 24"
 24" END SECTIONS RT & LT
 1 EA. REMOVE EXISTING CULVERT

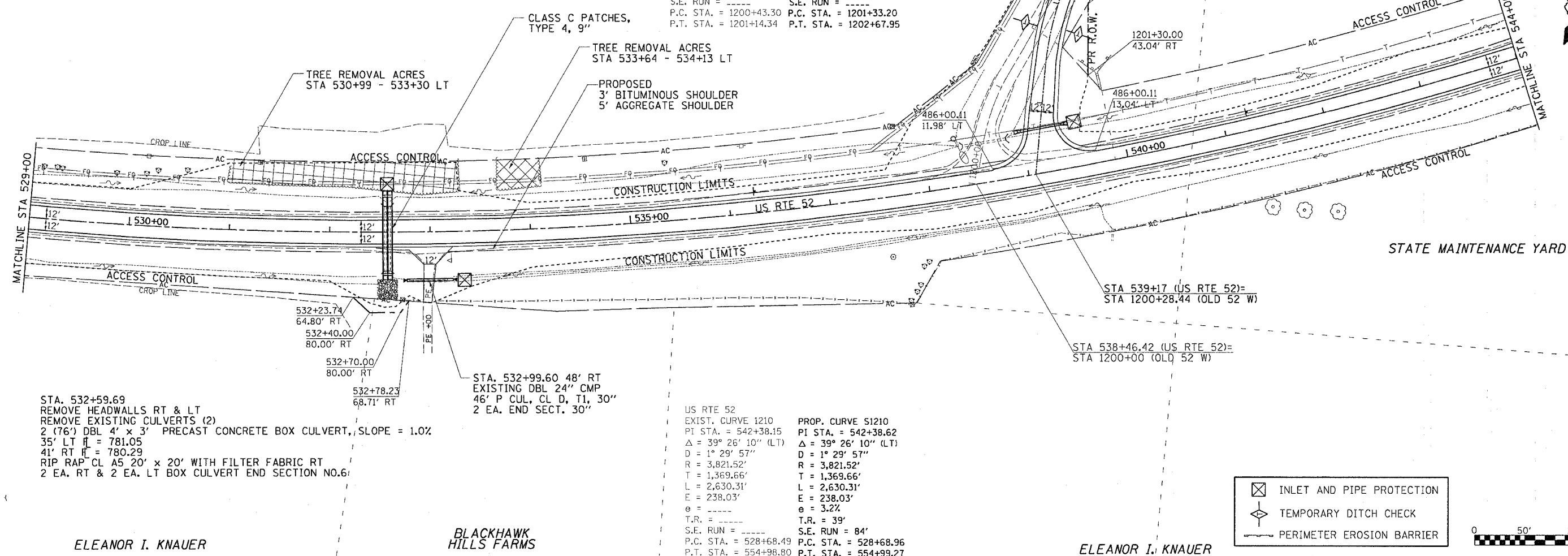

STA. 532+59.69
 REMOVE HEADWALLS RT & LT
 REMOVE EXISTING CULVERTS (2)
 2 (76") DBL 4' x 3' PRECAST CONCRETE BOX CULVERT, SLOPE = 1.0%
 35' LT $H = 781.05$
 41' RT $H = 780.29$
 RIP RAP CL A5 20' x 20' WITH FILTER FABRIC RT
 2 EA. RT & 2 EA. LT BOX CULVERT END SECTION NO.6

STA. 532+99.60 48' RT
 EXISTING DBL 24" CMP
 46' P CUL, CL D, T1, 30"
 2 EA. END SECT. 30"

US RTE 52
 EXIST. CURVE 1210
 PI STA. = 542+38.15
 $\Delta = 39^\circ 26' 10''$ (LT)
 $D = 1^\circ 29' 57''$
 $R = 3,821.52'$
 $T = 1,369.66'$
 $L = 2,630.31'$
 $E = 238.03'$
 $e =$
 $T.R. =$
 $S.E. RUN =$
 $P.C. STA. = 528+68.49$
 $P.T. STA. = 554+98.80$

PROP. CURVE S1210
 PI STA. = 542+38.62
 $\Delta = 39^\circ 26' 10''$ (LT)
 $D = 1^\circ 29' 57''$
 $R = 3,821.52'$
 $T = 1,369.66'$
 $L = 2,630.31'$
 $E = 238.03'$
 $e = 3.2\%$
 $T.R. = 39'$
 $S.E. RUN = 84'$
 $P.C. STA. = 528+68.96$
 $P.T. STA. = 554+99.27$

INLET AND PIPE PROTECTION
 TEMPORARY DITCH CHECK
 PERIMETER EROSION BARRIER

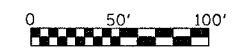

DATE	BY
DATE	BY
DATE	BY
DATE	BY
DATE	BY

DATE	BY
DATE	BY
DATE	BY
DATE	BY
DATE	BY

ELEANOR I. KNAUER

BLACKHAWK HILLS FARMS

ELEANOR I. KNAUER

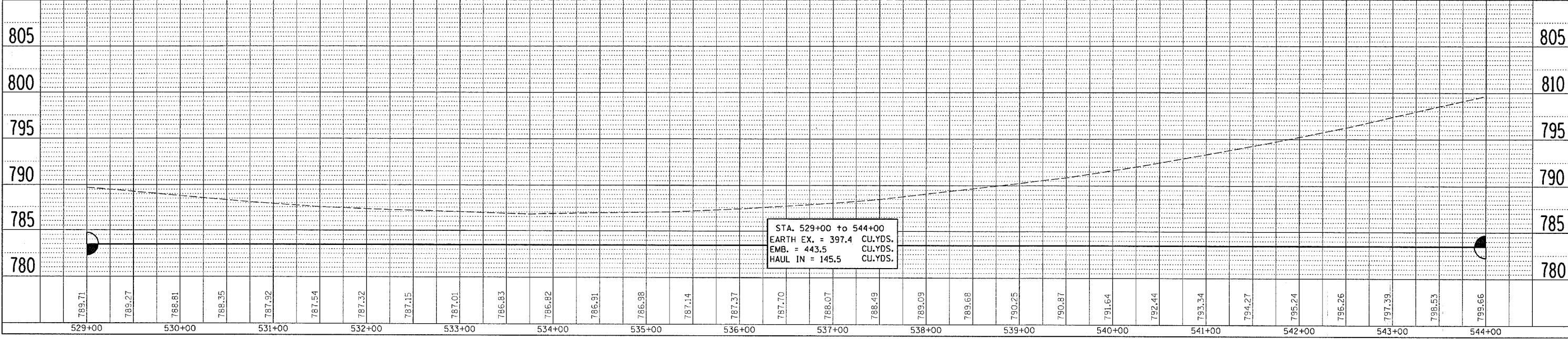

DATE TIME
 REF SPEC
 REF
 REF
 REF

F.A.P. RTE.	SECTION	COUNTY	TOTAL SHEETS	SHEET NO.
*	**	CARROLL	548	114

DR. RICHARD NG

RUDOLF & BERTA LENKEIT

RICHARD & CAROL FREY

PLAN	DATE
NO.	
BY	
REVISIONS	
NO.	DESCRIPTION
1	AS SHOWN

PROFILE	DATE
NO.	
BY	
REVISIONS	
NO.	DESCRIPTION
1	AS SHOWN

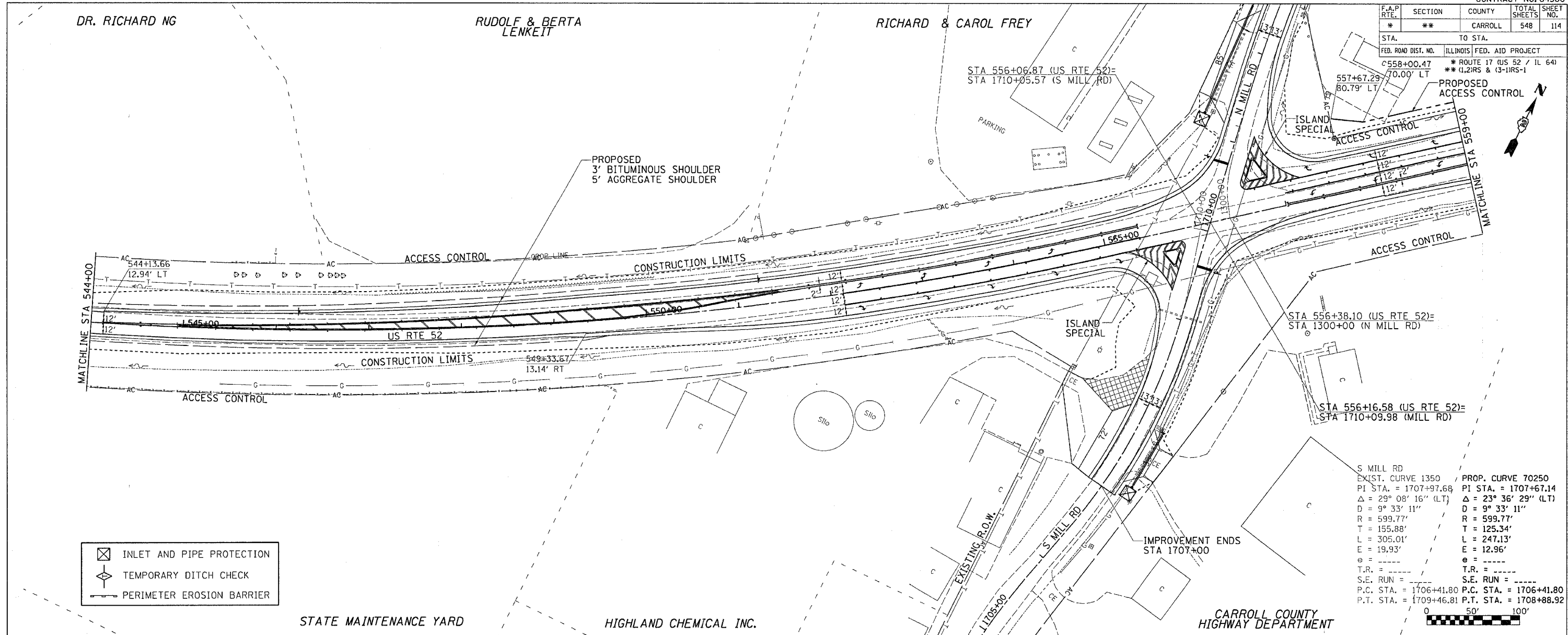

- INLET AND PIPE PROTECTION
- TEMPORARY DITCH CHECK
- PERIMETER EROSION BARRIER

S MILL RD
 EXIST. CURVE 1350 / PROP. CURVE 70250
 PI STA. = 1707+97.68 / PI STA. = 1707+67.14
 $\Delta = 29^\circ 08' 16''$ (LT) / $\Delta = 23^\circ 36' 29''$ (LT)
 D = 9' 33' 11" / D = 9' 33' 11"
 R = 599.77' / R = 599.77'
 T = 155.88' / T = 125.34'
 L = 305.01' / L = 247.13'
 E = 19.93' / E = 12.96'
 e = --- / e = ---
 T.R. = --- / T.R. = ---
 S.E. RUN = --- / S.E. RUN = ---
 P.C. STA. = 1706+41.80 / P.C. STA. = 1706+41.80
 P.T. STA. = 1709+46.81 / P.T. STA. = 1708+88.92

STATE MAINTENANCE YARD

HIGHLAND CHEMICAL INC.

CARROLL COUNTY HIGHWAY DEPARTMENT

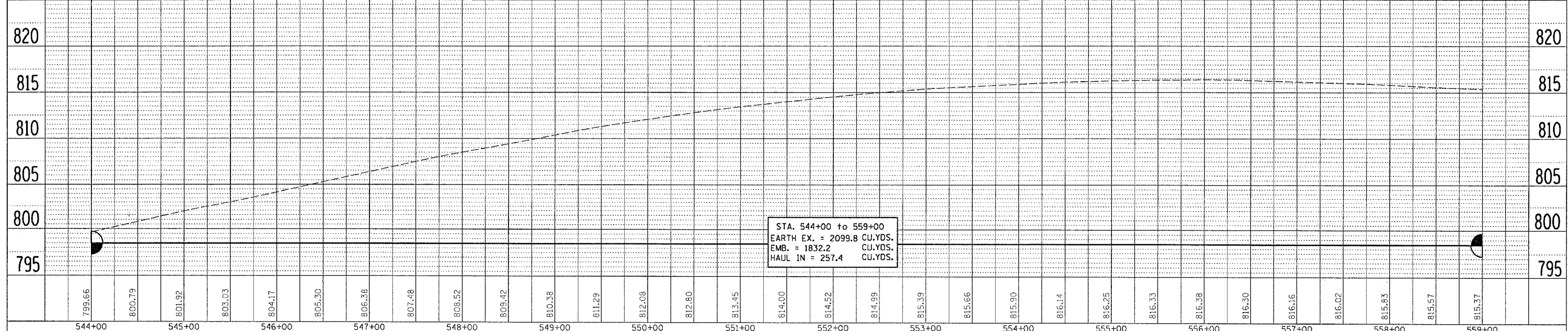

F.A.P. RTE.	SECTION	COUNTY	TOTAL SHEETS	SHEET NO.
*	**	CARROLL	548	115

STA. TO STA.

FED. ROAD DIST. NO. ILLINOIS FED. AID PROJECT

* ROUTE 17 (US 52 / IL 64)
** (1,2)RS & (3-1)RS-1

LYLE LAW

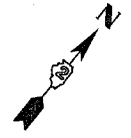

LYLE S. & LOIS LAW

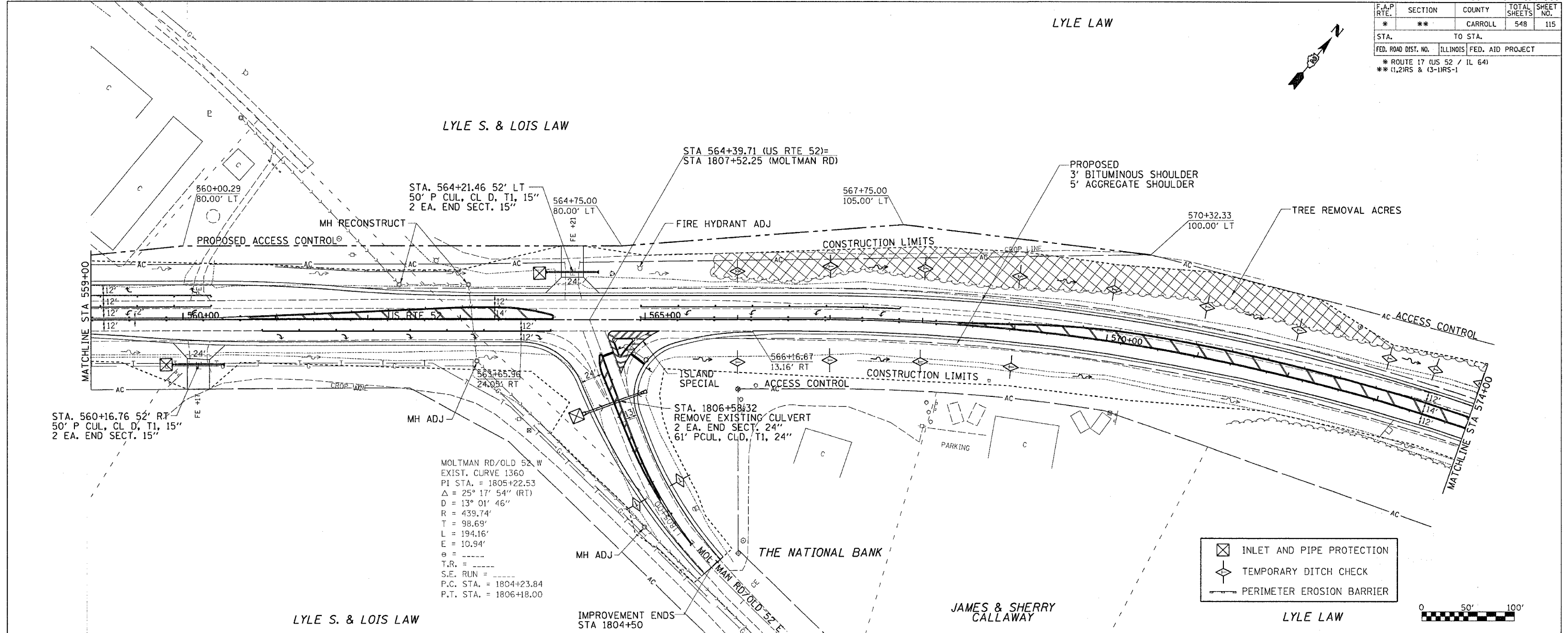

LYLE S. & LOIS LAW

IMPROVEMENT ENDS
STA 1804+50

JAMES & SHERRY
CALLAWAY

LYLE LAW

- INLET AND PIPE PROTECTION
- TEMPORARY DITCH CHECK
- PERIMETER EROSION BARRIER

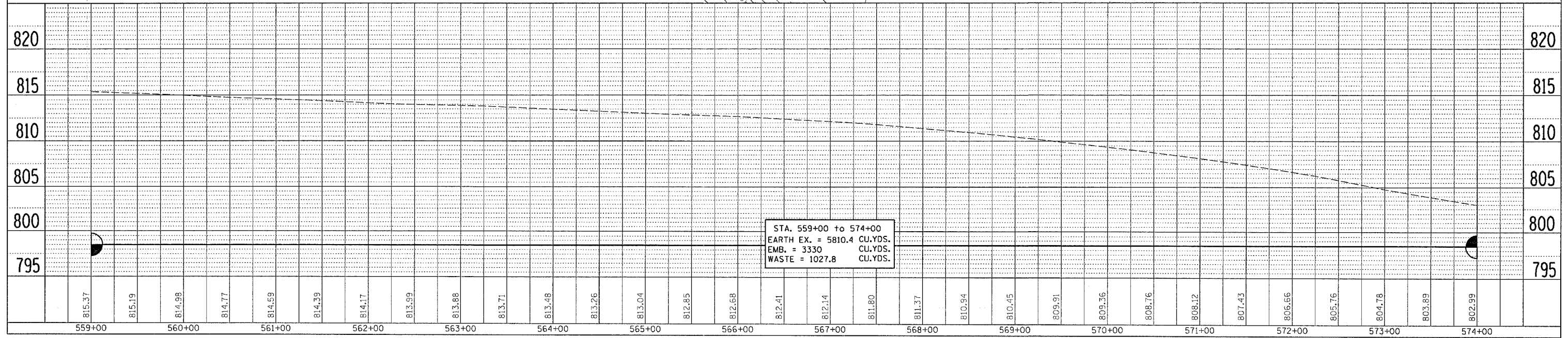
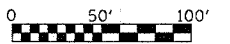

STA. 559+00 to 574+00
EARTH EX. = 5810.4 CU.YDS.
EMB. = 3330 CU.YDS.
WASTE = 1027.8 CU.YDS.

PLAN

DATE	BY

REVISIONS

NO.	DATE	BY	DESCRIPTION

PROFILE

DATE	BY

REVISIONS

NO.	DATE	BY	DESCRIPTION

DATE-TIME
DEN-SPEC
REF
REF
REF

F.A.P. RTE.	SECTION	COUNTY	TOTAL SHEETS	SHEET NO.
**	**	CARROLL	548	116

STA. TO STA.
 FED. ROAD DIST. NO. ILLINOIS FED. AID PROJECT
 * ROUTE 17 (US 52 / IL 64)
 ** 1,2 IRS & 13-1 IRS-1

PENNY L. COLLINS

LYLE LAW

CARROLL CO. FARM BUREAU

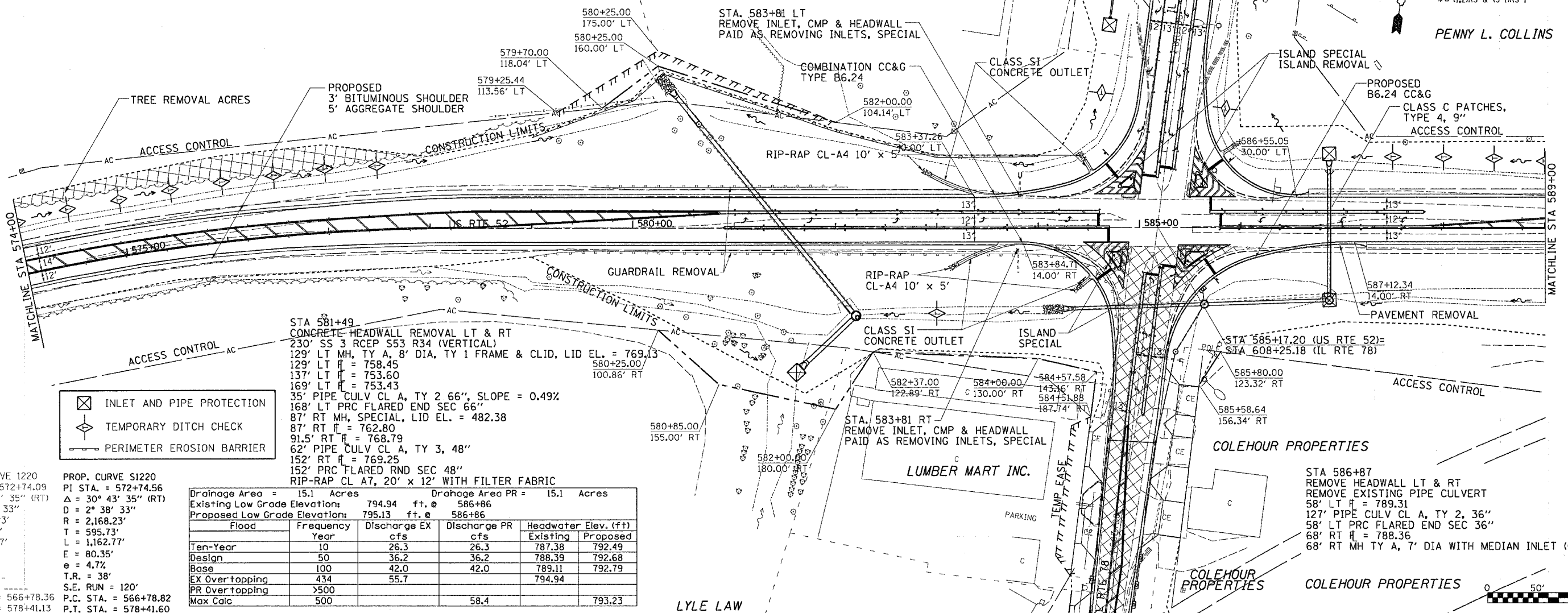

- INLET AND PIPE PROTECTION
- TEMPORARY DITCH CHECK
- PERIMETER EROSION BARRIER

US RTE 52
 EXIST. CURVE 1220
 PI STA. = 572+74.09
 $\Delta = 30^\circ 43' 35''$ (RT)
 $D = 2^\circ 38' 33''$
 $R = 2,168.23'$
 $T = 595.73'$
 $L = 1,162.77'$
 $E = 80.35'$
 $e = 4.7\%$
 $T.R. = 38'$
 S.E. RUN = 120'
 P.C. STA. = 566+78.36
 P.T. STA. = 578+41.13

PROP. CURVE S1220
 PI STA. = 572+74.56
 $\Delta = 30^\circ 43' 35''$ (RT)
 $D = 2^\circ 38' 33''$
 $R = 2,168.23'$
 $T = 595.73'$
 $L = 1,162.77'$
 $E = 80.35'$
 $e = 4.7\%$
 $T.R. = 38'$
 S.E. RUN = 120'
 P.C. STA. = 566+78.82
 P.T. STA. = 578+41.60

Drainage Area = 15.1 Acres		Drainage Area PR = 15.1 Acres			
Existing Low Grade Elevation: 794.94 ft. @		586+86			
Proposed Low Grade Elevation: 795.13 ft. @		586+86			
Flood Year	Frequency	Discharge EX cfs	Discharge PR cfs	Headwater Elev. (ft) Existing	Proposed
Ten-Year	10	26.3	26.3	787.38	792.49
Design	50	36.2	36.2	788.39	792.68
Base	100	42.0	42.0	789.11	792.79
EX Overtopping	434	55.7		794.94	
PR Overtopping	500		58.4		793.23
Max Calc	500				

STA. 574+00 to 589+00
 EARTH EX. = 2687.4 CU.YDS.
 EMB. = 18890.7 CU.YDS.
 HAUL IN = 16875.2 CU.YDS.

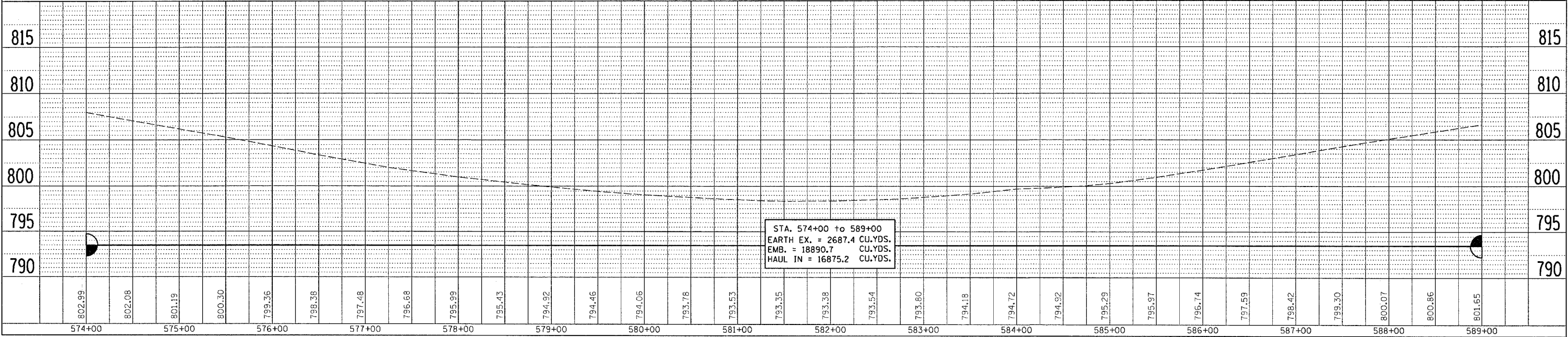

DATE	BY	REVISION

DATE	BY	REVISION

DATE TIME
 DRAWN
 CHECKED
 IN CHARGE

F.A.P. RTE.	SECTION	COUNTY	TOTAL SHEETS	SHEET NO.
*	**	CARROLL	548	117
STA.		TO STA.		
FED. ROAD DIST. NO.		ILLINOIS FED. AID PROJECT		
** ROUTE 17 (US 52 / IL 64)				
** (1,2)RS & (3-1)RS-1				



MT. CARROLL SCHOOL

- INLET AND PIPE PROTECTION
- TEMPORARY DITCH CHECK
- PERIMETER EROSION BARRIER

US RTE 52
 EXIST. CURVE 1230
 PI STA. = 599+52.47
 $\Delta = 31^\circ 44' 33''$ (LT)
 $D = 1^\circ 59' 52''$
 $R = 2,868.11'$
 $T = 815.45'$
 $L = 1,588.97'$
 $E = 113.67'$
 $e =$
 $T.R. =$
 $S.E. RUN =$
 $P.C. STA. = 591+37.02$
 $P.T. STA. = 607+25.99$

PROP. CURVE S1230
 PI STA. = 599+52.94
 $\Delta = 31^\circ 44' 33''$ (LT)
 $D = 1^\circ 59' 52''$
 $R = 2,868.11'$
 $T = 815.45'$
 $L = 1,588.97'$
 $E = 113.67'$
 $e = 3.9\%$
 $T.R. = 39'$
 $S.E. RUN = 102'$
 $P.C. STA. = 591+37.49$
 $P.T. STA. = 607+26.46$

PENNY L. COLLINS

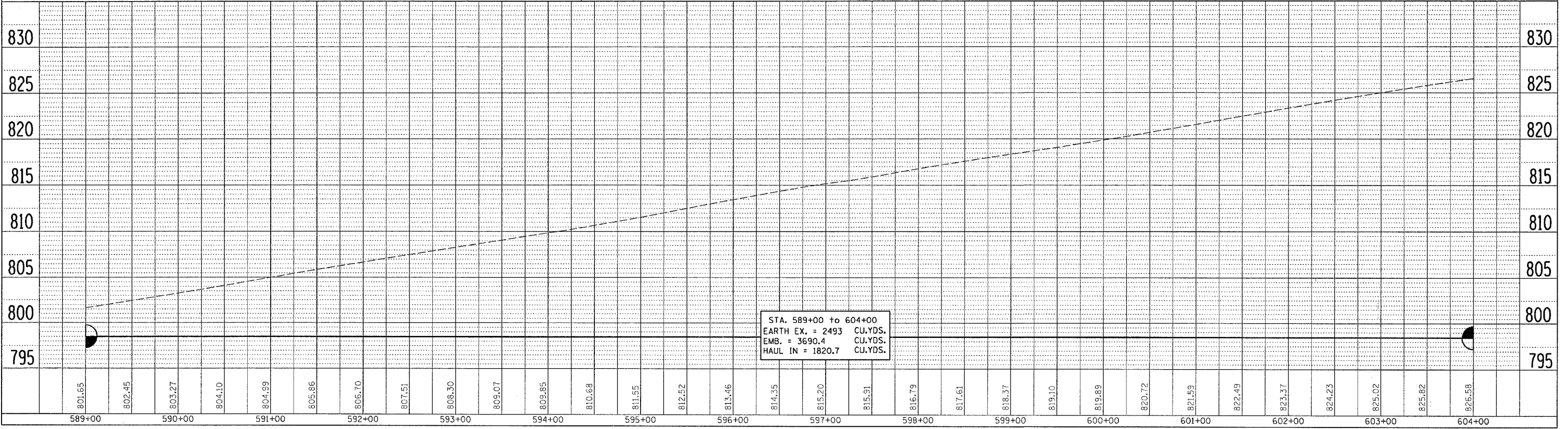
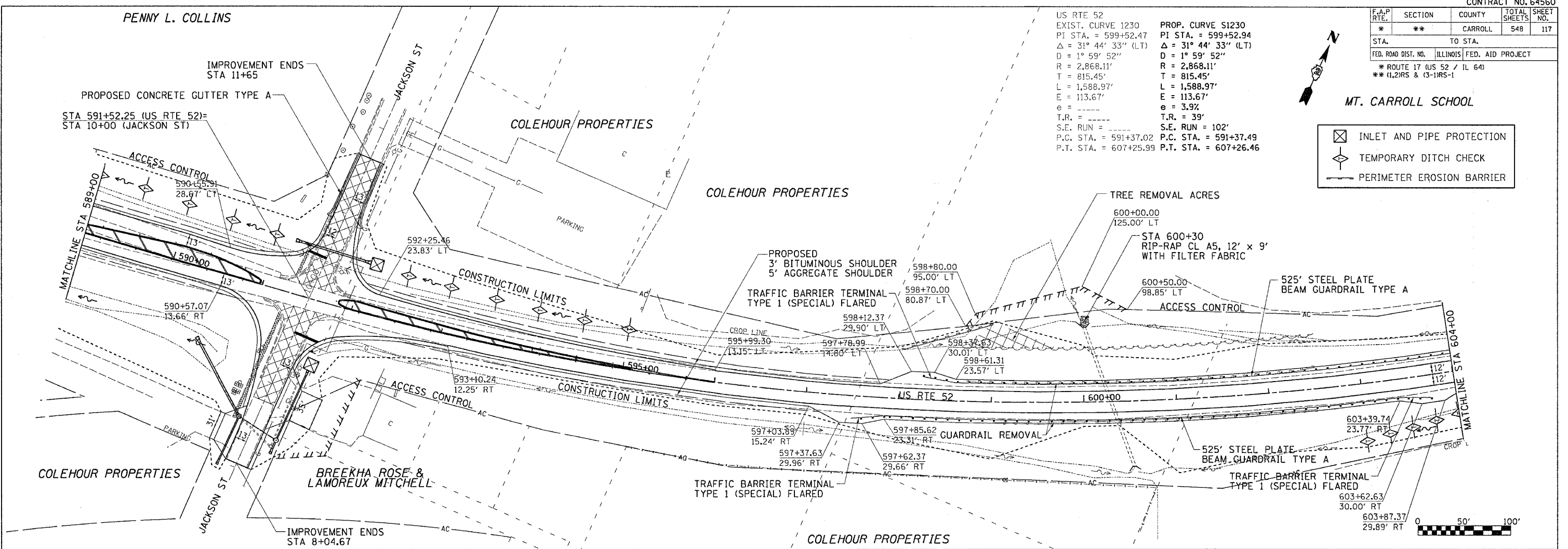

DATE	BY

DATE	BY

SCALE: HORIZ. = 1" = 40'
 VERT. = 1" = 10'

F.A.P. RTE.	SECTION	COUNTY	TOTAL SHEETS	SHEET NO.
*	**	CARROLL	548	118

STA.	TO STA.
FED. ROAD DIST. NO.	ILLINOIS FED. AID PROJECT

* ROUTE 17 (US 52 / IL 64)
 ** (1,2)RS & (3-1)RS-1

MT. CARROLL SCHOOL

PROP. CURVE 70240	N EAST ST
PI STA. = 1512+06.29	EXIST. CURVE 1300
$\Delta = 9^\circ 38' 57''$ (RT)	$\Delta = 10^\circ 50' 59''$ (RT)
$D = 4^\circ 06' 53''$	$D = 4^\circ 06' 53''$
$R = 1,392.47'$	$R = 1,392.47'$
$T = 117.53'$	$T = 132.24'$
$L = 234.51'$	$L = 263.68'$
$E = 4.95'$	$E = 6.26'$
$e =$	$e =$
T.R. =	T.R. =
S.E. RUN =	S.E. RUN =
P.C. STA. = 1510+88.76	P.C. STA. = 1401+12.23
P.T. STA. = 1513+23.27	P.T. STA. = 1403+75.91

IMPROVEMENT ENDS STA 1511+55

METRO BANK

ISLAND SPECTAL

ACCESS CONTROL

ACCESS CONTROL

STA 614+00 (US RTE 52) = STA 1509+45.85 (EAST ST)

IMPROVEMENT ENDS STA 1507+00

LAW-JONES FUNERAL HOMES INC.

SPF DEVELOPEMENT

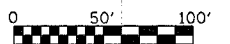

- INLET AND PIPE PROTECTION
- TEMPORARY DITCH CHECK
- PERIMETER EROSION BARRIER

DATE	BY

PLAN	REVISION

DATE	BY

PROFILE	REVISION

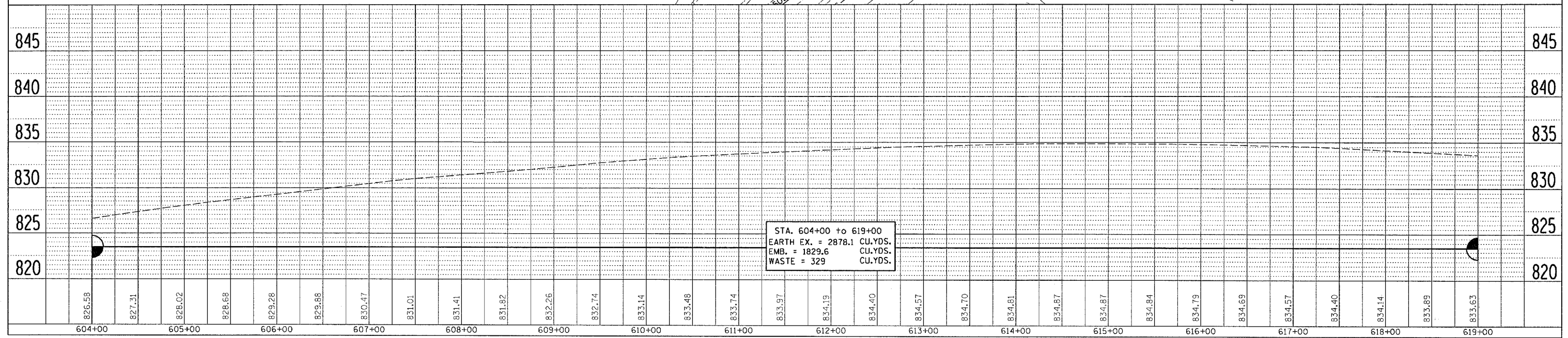
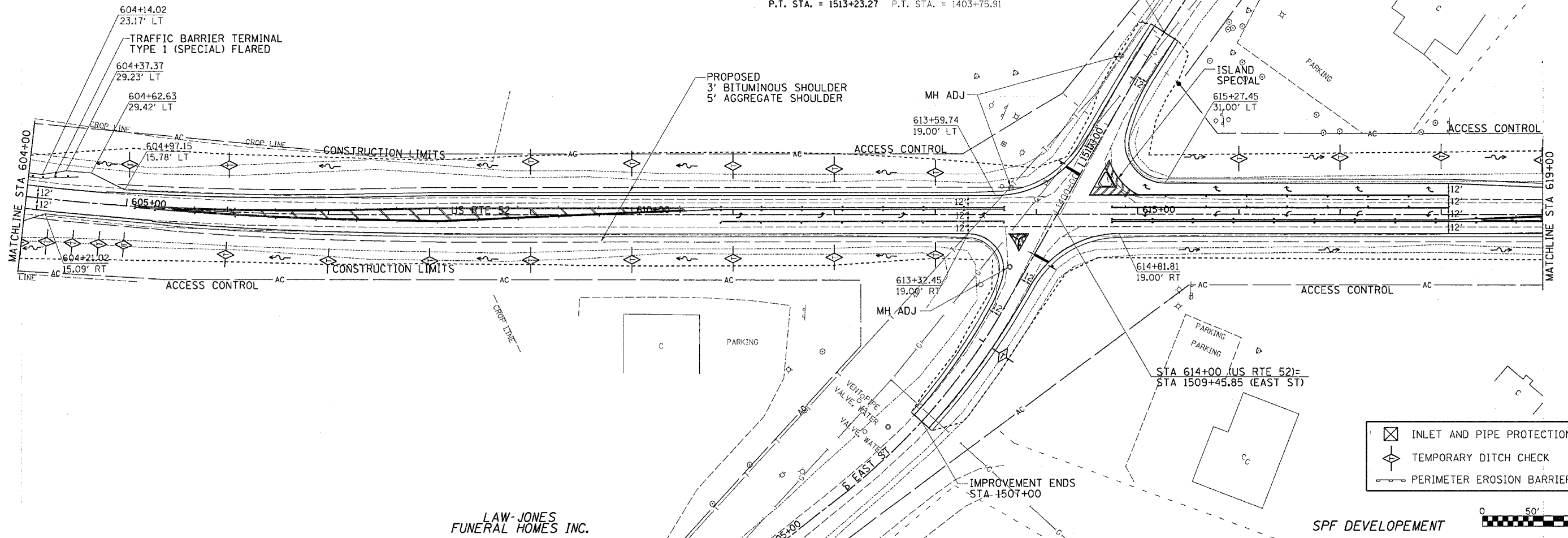

STA. 604+00 to 619+00
 EARTH EX. = 2878.1 CU.YDS.
 EMB. = 1829.6 CU.YDS.
 WASTE = 329 CU.YDS.

DATE-TIME
 CON-SPEC
 REF
 REF
 REF

F.A.P. RTE.	SECTION	COUNTY	TOTAL SHEETS	SHEET NO.
*	**	CARROLL	548	119

FED. ROAD DIST. NO. ILLINOIS FED. AID PROJECT
 * ROUTE 17 (US 52 / IL 64)
 ** (1,2)RS & (3-1)RS-1

Flood		Frequency	Discharge EX	Discharge PR	Headwater Elev. (ft)	
		Year	cfs	cfs	Existing	Proposed
Ten-Year		10	31.0	31.0	807.59	808.85
Design		50	43.0	43.0	808.01	810.32
Base		100	49.0	49.0	808.2	811.23
EX Over topping		434				
PR Over topping		>500				
Max Calc		500	68.0	68.0	808.78	814.90

DA-JON-CO, INC.

DA-JON-CO, INC.

DA-JON-CO, INC.

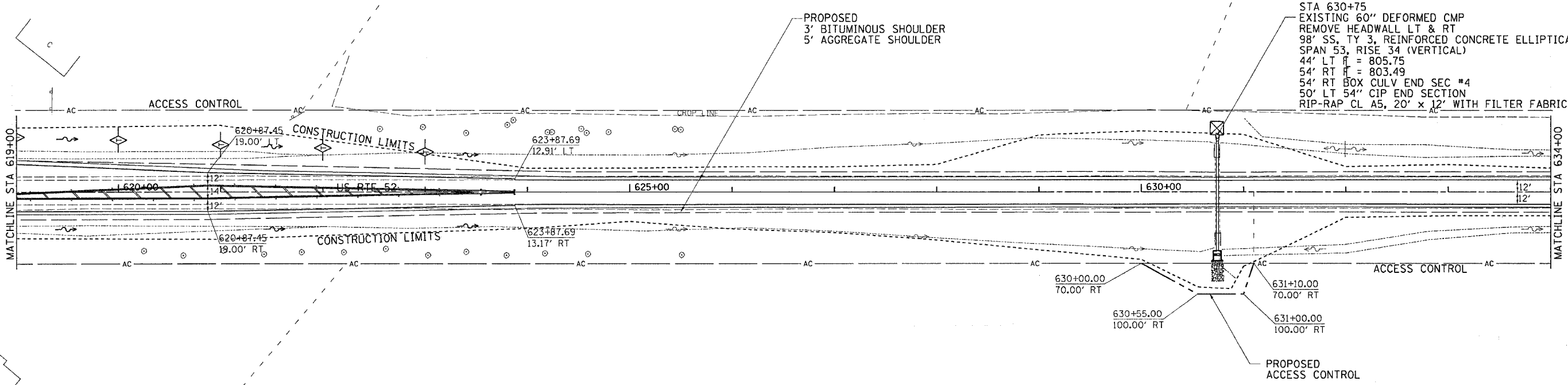
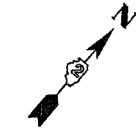

STA 630+75
 EXISTING 60" DEFORMED CMP
 REMOVE HEADWALL LT & RT
 98" SS, TY 3, REINFORCED CONCRETE ELLIPTICAL PIPE
 SPAN 53, RISE 34 (VERTICAL)
 44' LT π = 805.75
 54' RT π = 803.49
 54' RT BOX CULV END SEC #4
 50' LT 54" CIP END SECTION
 RIP-RAP CL A5, 20' x 12' WITH FILTER FABRIC

NOTES:

1. CLEAN EXISTING CULVERT PRIOR TO INSTALLING RCEP PIPE.
2. GRADE AND SHAPE CHANNEL AS NECESSARY.

	INLET AND PIPE PROTECTION
	TEMPORARY DITCH CHECK
	PERIMETER EROSION BARRIER

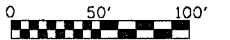

SPF DEVELOPEMENT

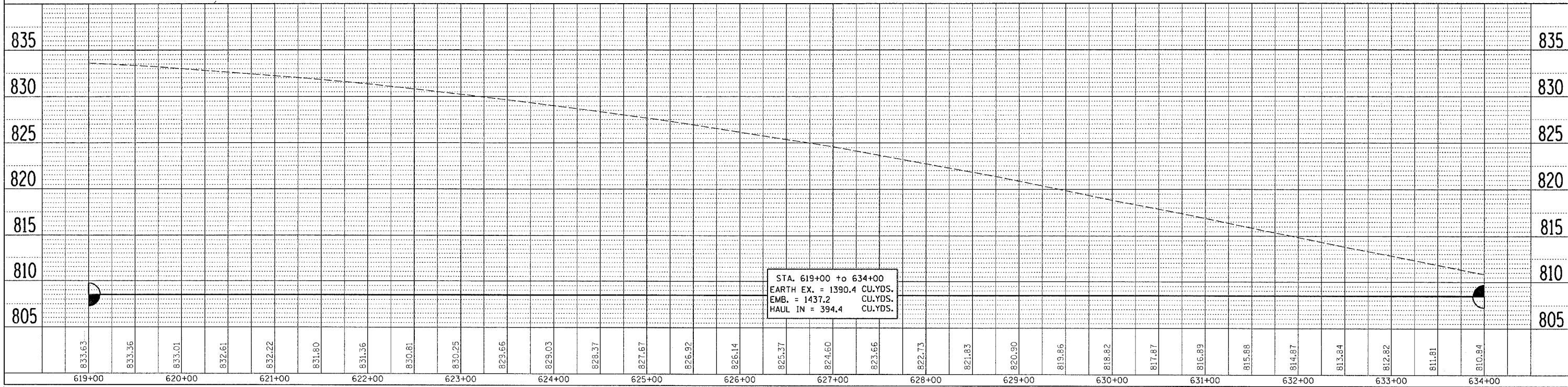

STA. 619+00 +o 634+00
 EARTH EX. = 1390.4 CU.YDS.
 EMB. = 1437.2 CU.YDS.
 HAUL IN = 394.4 CU.YDS.

PLAN

DATE	BY

SURVEYED
 PLOTTED
 CHECKED
 BY
 NO. OF WAY CHECKED
 PAID FILE NAME

PROFILE

DATE	BY

SURVEYED
 PLOTTED
 CHECKED
 BY
 NO. OF WAY CHECKED
 PAID FILE NAME

DATE-TIME*
 30-SEC*
 REF
 REF

ALAN L. &
ARTHUR D. CROUSE

CONTRACT NO. 64560

F.A.P. RTE.	SECTION	COUNTY	TOTAL SHEETS	SHEET NO.
*	**	CARROLL	548	120

STA. TO STA.
FED. ROAD DIST. NO. ILLINOIS FED. AID PROJECT
* ROUTE 17 (US 52 / IL 64)
** (1,2)RS & (3-1)RS-1

DATE	BY	DESCRIPTION

PLAN
SURVEYED
NOTE BOOK
NO.

DATE	BY	DESCRIPTION

PROFILE
SURVEYED
NOTE BOOK
NO.

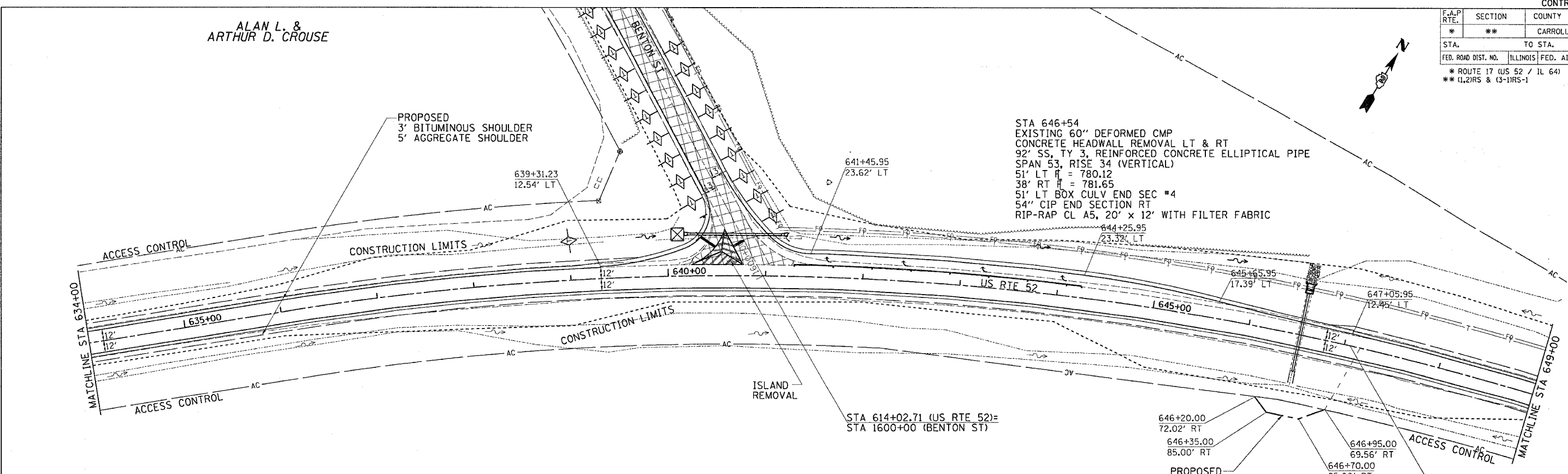

Drainage Area = 12.4 Acres Drainage Area PR = 12.4 Acres
Existing Low Grade Elevation: 793.38 ft. @ 646+52
Proposed Low Grade Elevation: 793.57 ft. @ 646+52

Flood Year	Discharge EX cfs	Discharge PR cfs	Headwater Elev. (ft) Existing	Headwater Elev. (ft) Proposed
Ten-Year	28.0	28.0	783.46	784.1
Design	39.0	39.0	783.67	785.31
Base	45.0	45.0	783.79	786.15
EX Overtopping	434			
PR Overtopping	>500			
Max Calc	500	62.0	784.15	789.15

- NOTES:
- CLEAN EXISTING CULVERT PRIOR TO INSTALLING RCEP PIPE.
 - GRADE AND SHAPE CHANNEL AS NECESSARY.

US RTE 52
EXIST. CURVE S1240
PI STA. = 646+71.65
 $\Delta = 40^\circ 37' 36''$ (RT)
D = 2° 00' 02"
R = 2,864.11'
T = 1,060.22'
L = 2,030.85'
E = 189.94'
e = ----
T.R. = ----
S.E. RUN = ----
P.C. STA. = 636+11.43
P.T. STA. = 656+42.28

PROP. CURVE S1240
PI STA. = 646+72.12
 $\Delta = 40^\circ 37' 36''$ (RT)
D = 2° 00' 02"
R = 2,864.11'
T = 1,060.22'
L = 2,030.85'
E = 189.94'
e = 3.9%
T.R. = 39'
S.E. RUN = 102'
P.C. STA. = 636+11.90
P.T. STA. = 656+42.75

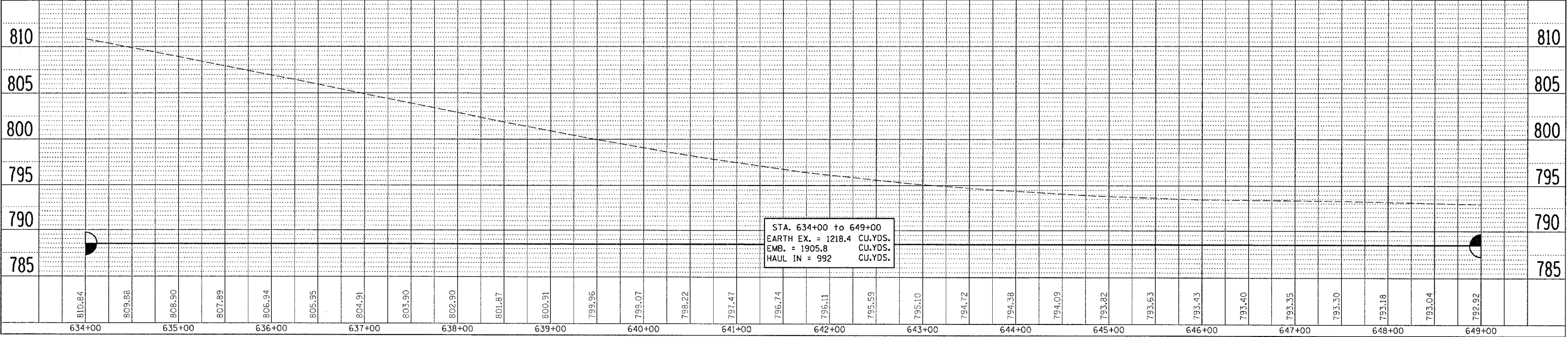
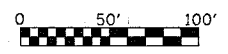
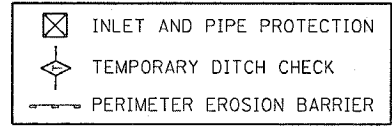

F.A.P. RTE.	SECTION	COUNTY	TOTAL SHEETS	SHEET NO.
*	**	CARROLL	548	121
STA.		TO STA.		
FED. ROAD DIST. NO.		ILLINOIS	FED. AID PROJECT	

* ROUTE 17 (US 52 / IL 64)
 ** (1,2)RS & (3-1)RS-1

PLAN	SURVEYED	DATE
	PLOTTED	
	CHECKED	
	BY	
	NO. _____	
	DATE _____	

PROFILE	SURVEYED	DATE
	PLOTTED	
	CHECKED	
	BY	
	NO. _____	
	DATE _____	

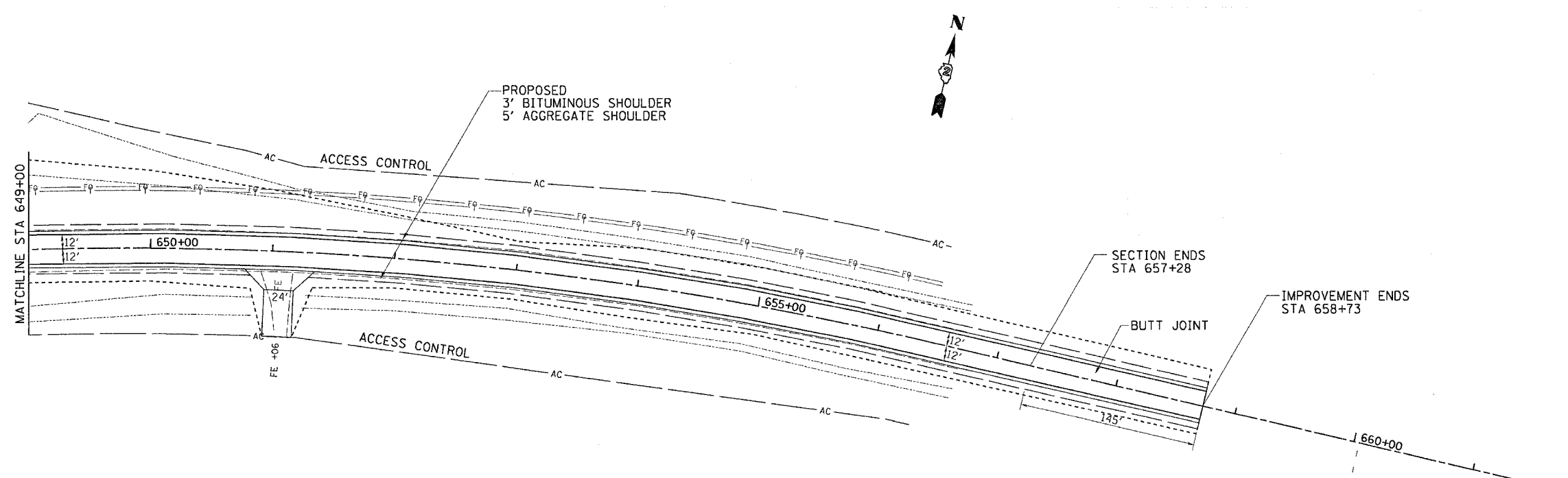

US RTE 52
 EXIST. CURVE S1240
 PI STA. = 646+71.65
 $\Delta = 40^\circ 37' 36''$ (RT)
 D = 2° 00' 02"
 R = 2,864.11'
 T = 1,060.22'
 L = 2,030.85'
 E = 189.94'
 e = -----
 T.R. = -----
 S.E. RUN = -----
 P.C. STA. = 636+11.43
 P.T. STA. = 656+42.28

PROP. CURVE S1240
 PI STA. = 646+72.12
 $\Delta = 40^\circ 37' 36''$ (RT)
 D = 2° 00' 02"
 R = 2,864.11'
 T = 1,060.22'
 L = 2,030.85'
 E = 189.94'
 e = -----
 T.R. = -----
 S.E. RUN = -----
 P.C. STA. = 636+11.90
 P.T. STA. = 656+42.75

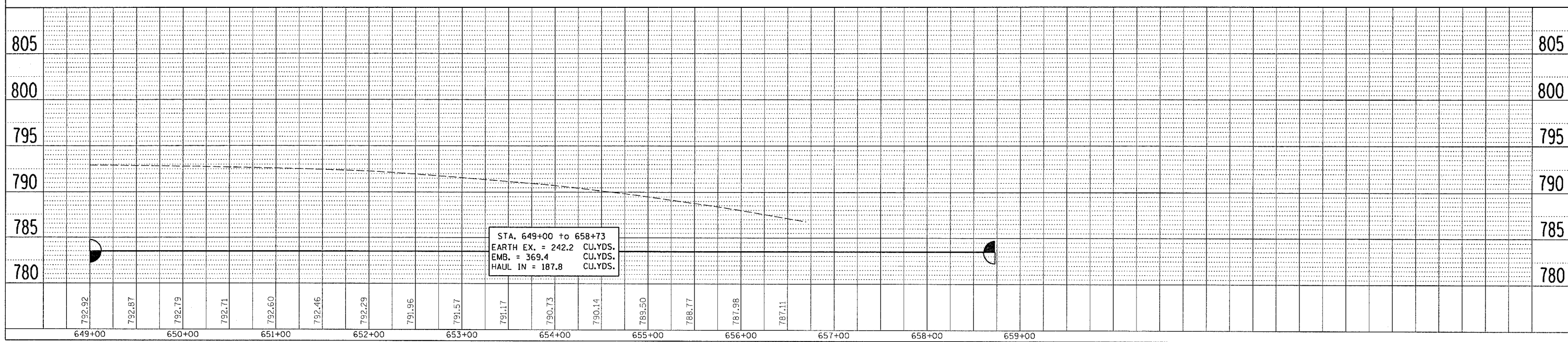
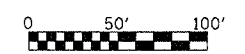

DATE-TIME
 DOC-SPEC
 REF
 REF
 REF

F.A.P. RTE.	SECTION	COUNTY	TOTAL SHEETS	SHEET NO.
*	**	CARROLL	548	122
STA.		TO STA.		
FED. ROAD DIST. NO.		ILLINOIS FED. AID PROJECT		
* ROUTE 17 (US 52 / IL 64)				
** (1,2)RS & (3-1)RS-1				

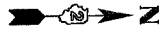

SCENIC BLUFF RD

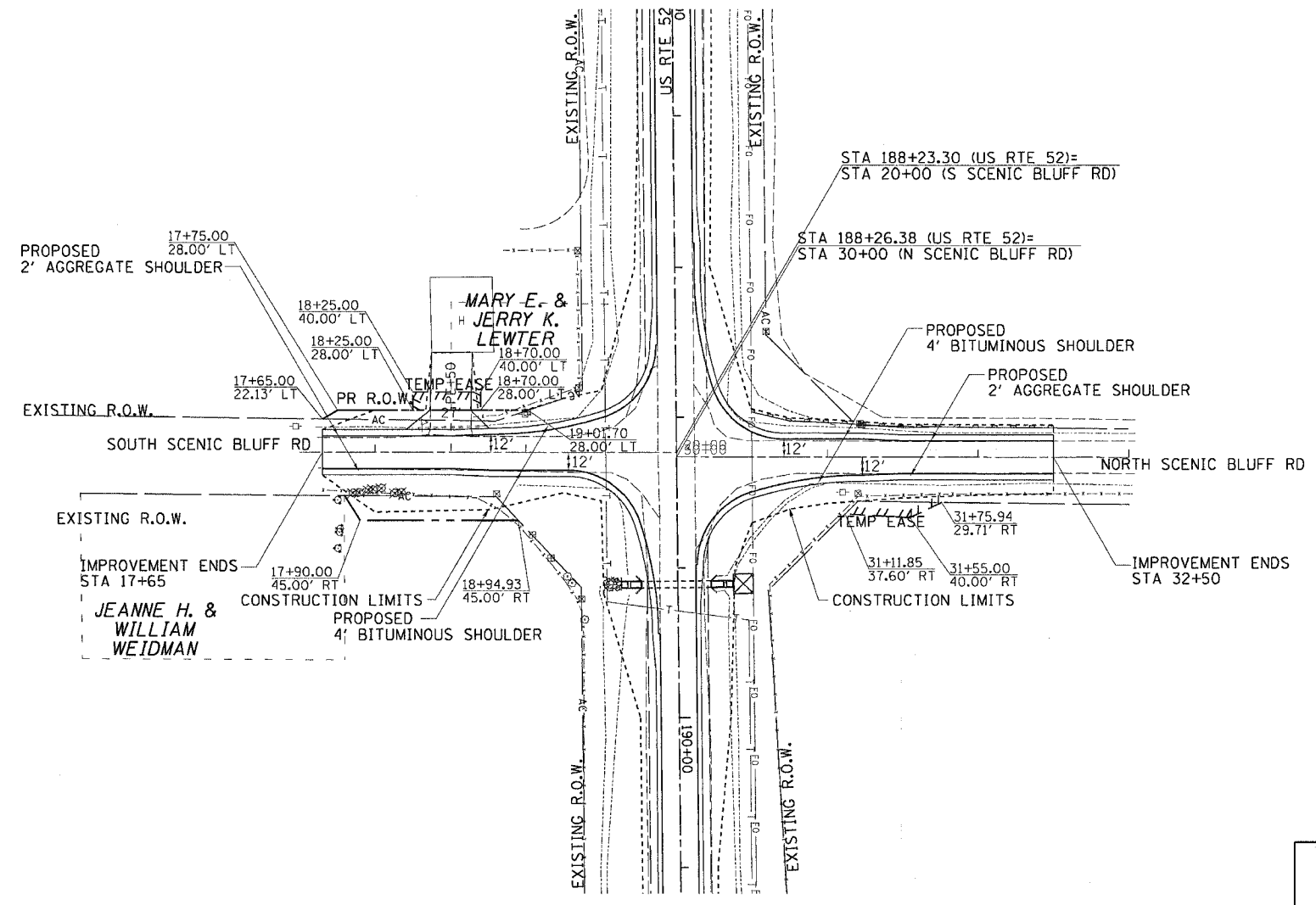

	INLET AND PIPE PROTECTION
	TEMPORARY DITCH CHECK
	PERIMETER EROSION BARRIER

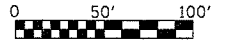

PLAN	DATE
SURVEYED	BY
DESIGNED	BY
CHECKED	BY
NOTE BOOK NO.	
ADD. FILE NAME	

PROFILE	DATE
SURVEYED	BY
DESIGNED	BY
CHECKED	BY
NOTE BOOK NO.	
STRUCTURE NOTATIONS	

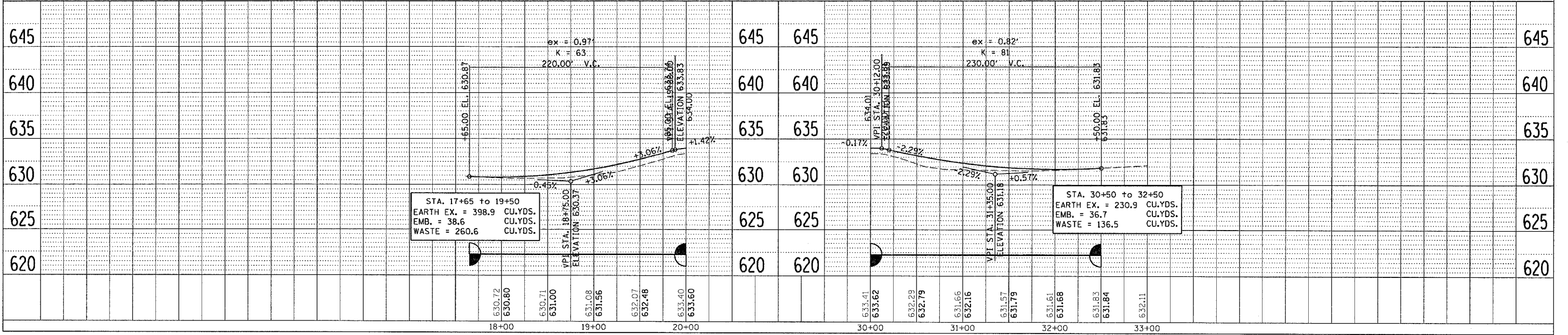

F.A.P. RTE.	SECTION	COUNTY	TOTAL SHEETS	SHEET NO.
*	**	CARROLL	548	123
STA.		TO STA.		
FED. ROAD DIST. NO. ILLINOIS FED. AID PROJECT				
* ROUTE 17 (US 52 / IL 64)				
** (1,2)RS & (3-1)RS-1				

DAUPHIN RD

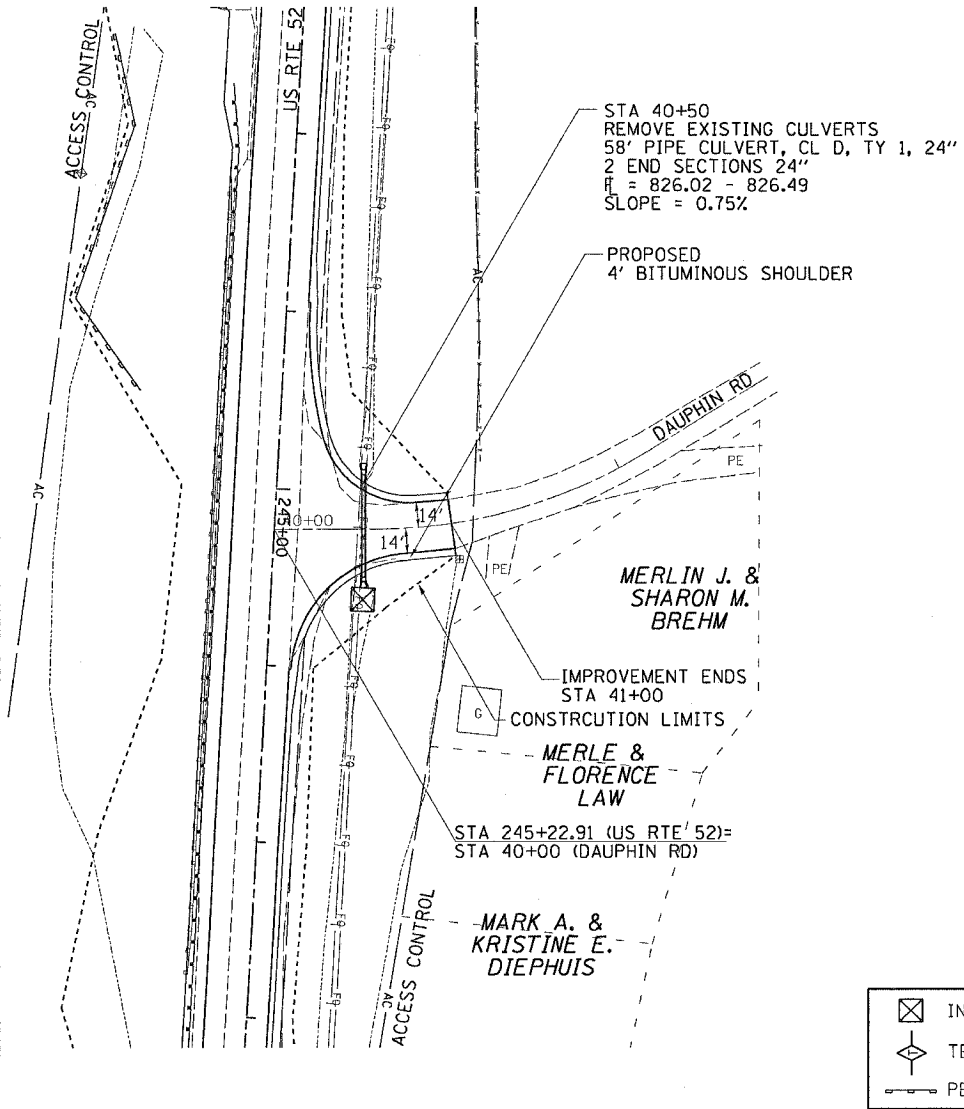

EXIST. CURVE 50230
 PI STA. = 41+39.63
 $\Delta = 31^{\circ} 53' 52''$ (LT)
 $D = 19^{\circ} 45' 26''$
 $R = 290.00'$
 $T = 82.88'$
 $L = 161.45'$
 $E = 11.61'$
 $\theta = \dots$
 $T.R. = \dots$
 $S.E. RUN = \dots$
 $P.C. STA. = 40+56.76$
 $P.T. STA. = 42+18.20$

- INLET AND PIPE PROTECTION
- TEMPORARY DITCH CHECK
- PERIMETER EROSION BARRIER

ROBERTS RD

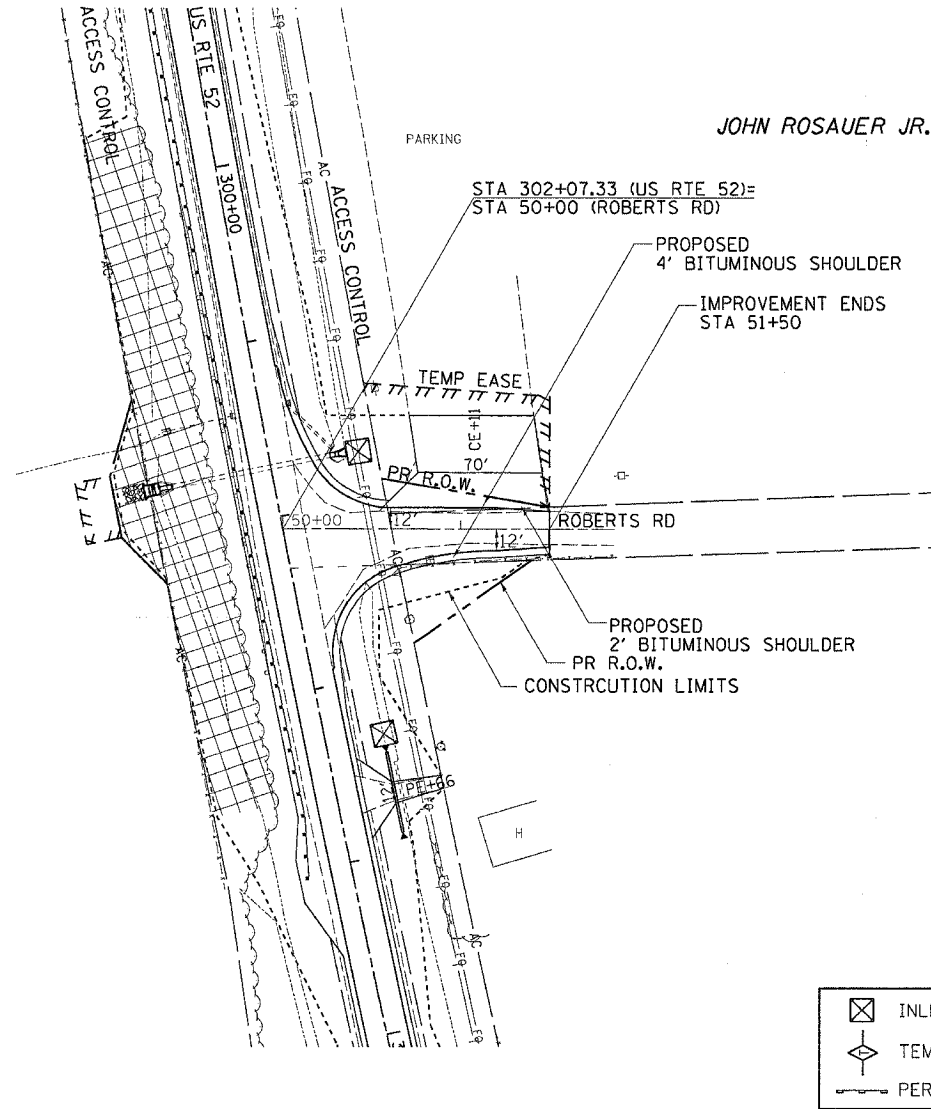

- INLET AND PIPE PROTECTION
- TEMPORARY DITCH CHECK
- PERIMETER EROSION BARRIER

DATE	
BY	
PLAN	
NO. _____	
DATE	
BY	
PROFILE	
NO. _____	
DATE	
BY	

DATE	
BY	
PROFILE	
NO. _____	
DATE	
BY	

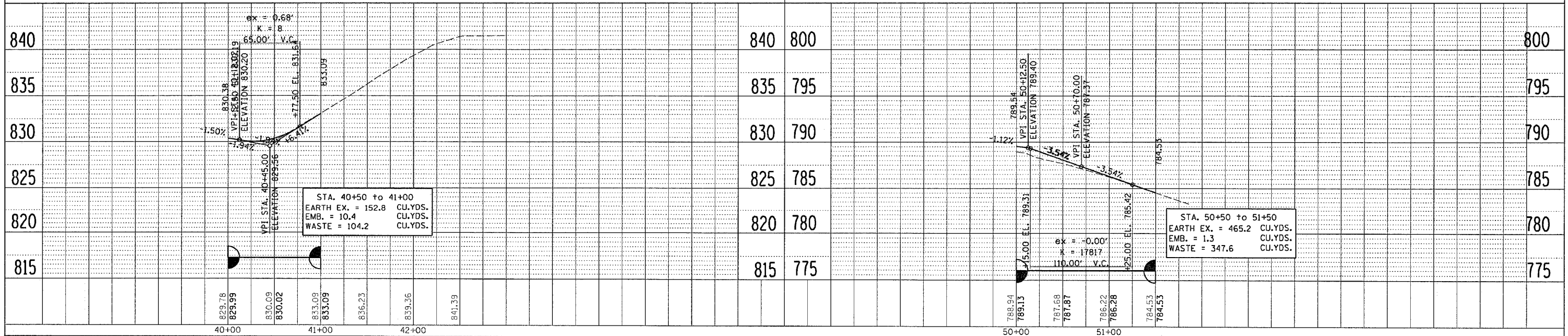

STA. 40+50 to 41+00
 EARTH EX. = 152.8 CU.YDS.
 EMB. = 10.4 CU.YDS.
 WASTE = 104.2 CU.YDS.

STA. 50+50 to 51+50
 EARTH EX. = 465.2 CU.YDS.
 EMB. = 1.3 CU.YDS.
 WASTE = 347.6 CU.YDS.

F.A.P. RTE.	SECTION	COUNTY	TOTAL SHEETS	SHEET NO.
*	**	CARROLL	548	124
STA.		TO STA.		
FED. ROAD DIST. NO.		ILLINOIS FED. AID PROJECT		

* ROUTE 17 (US 52 / IL 64)
 ** (1,2)RS & (3-1)RS-1

JACOBSTOWN RD

BECKER RD

DATE	BY

DATE	BY

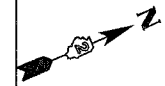
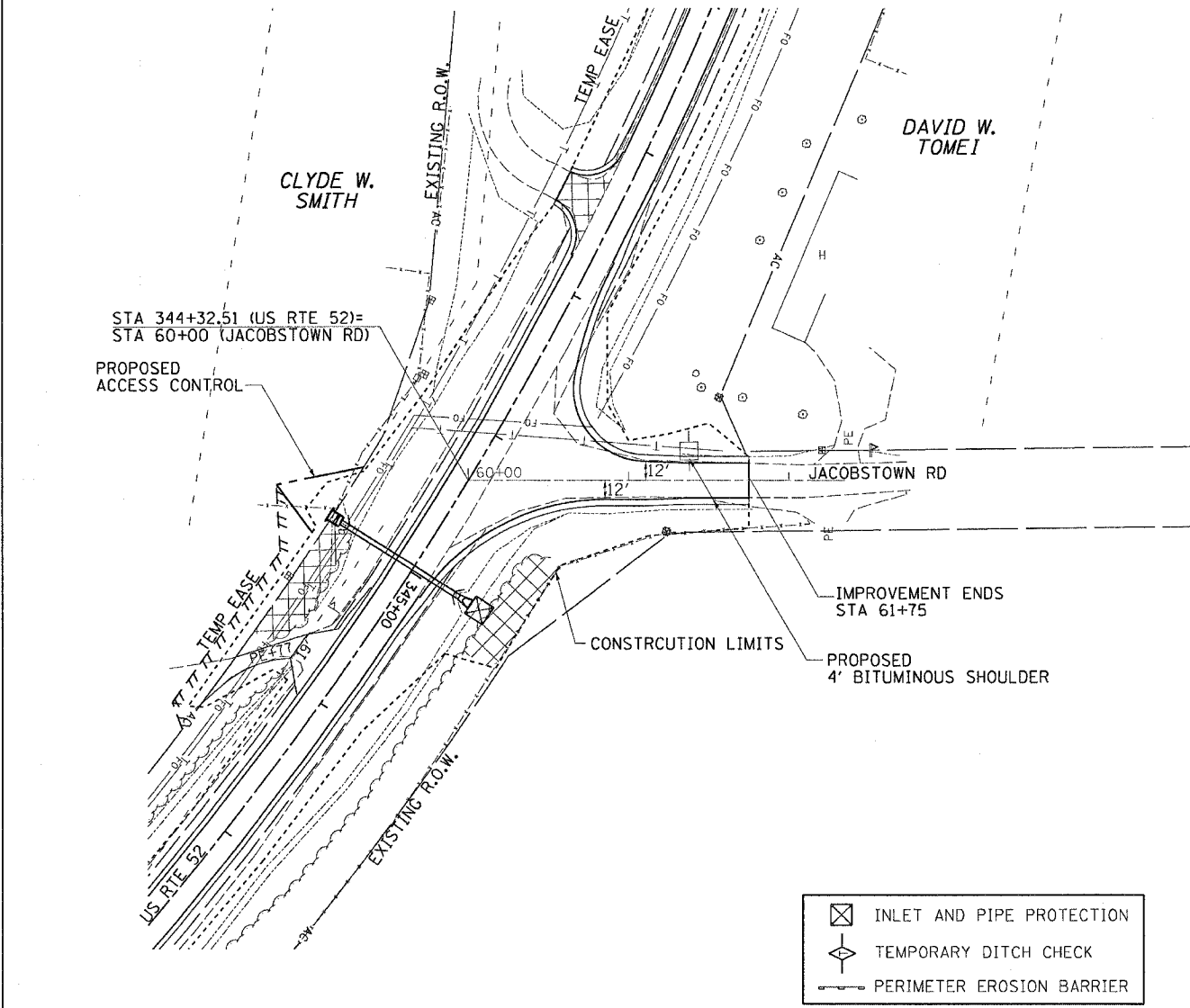

EXIST. CURVE 50260
 PI STA. = 69+34.46
 $\Delta = 36^\circ 58' 39''$ (LT)
 $D = 163^\circ 42' 08''$
 $R = 35.00'$
 $T = 11.70'$
 $L = 22.59'$
 $E = 1.90'$
 $e = \text{---}$
 $T.R. = \text{---}$
 $S.E. \text{ RUN} = \text{---}$
 $P.C. \text{ STA.} = 69+22.76$
 $P.T. \text{ STA.} = 69+45.35$

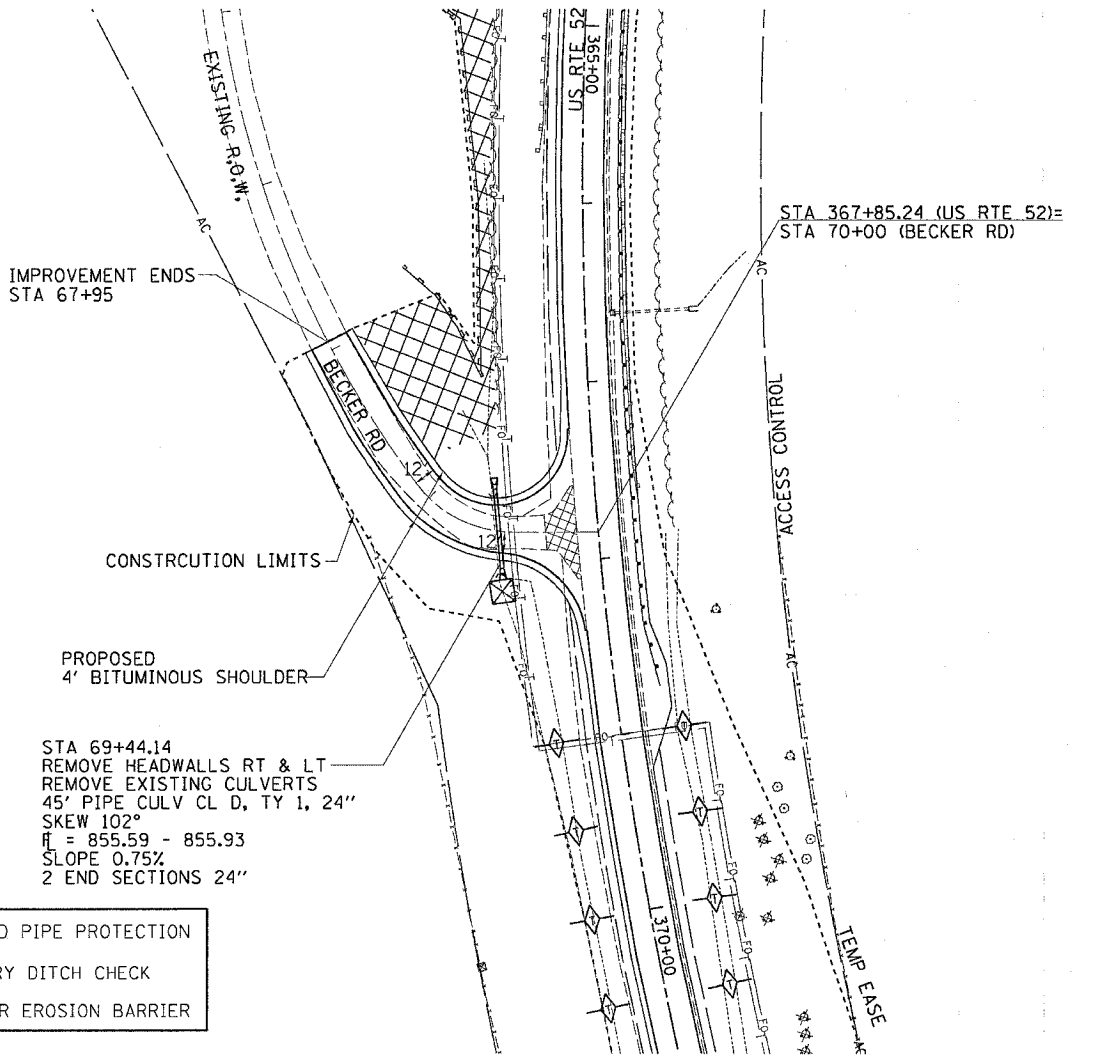

- INLET AND PIPE PROTECTION
- TEMPORARY DITCH CHECK
- PERIMETER EROSION BARRIER

- INLET AND PIPE PROTECTION
- TEMPORARY DITCH CHECK
- PERIMETER EROSION BARRIER

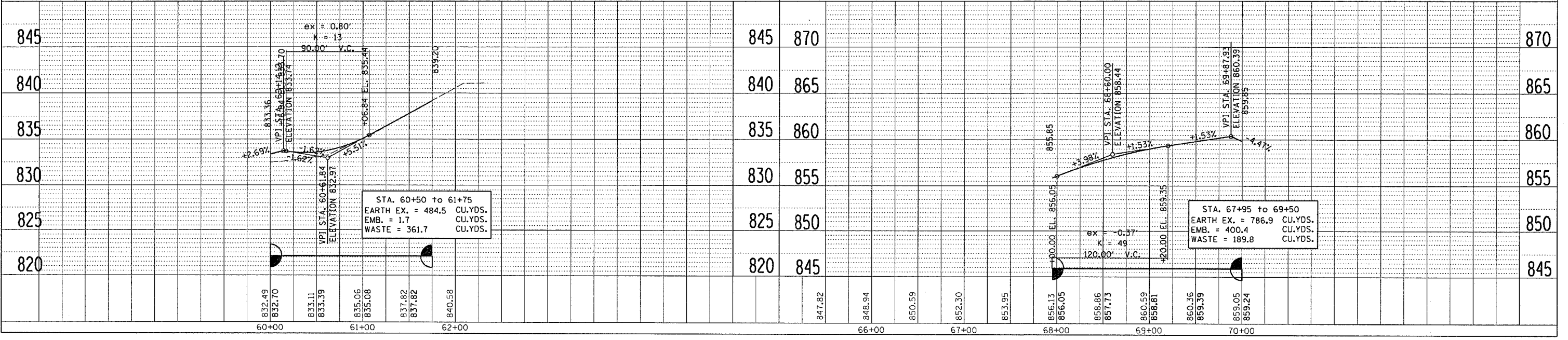

F.A.P. RTE.	SECTION	COUNTY	TOTAL SHEETS	SHEET NO.
*	**	CARROLL	548	125

SEVEN HILLS RD

QUARRY ENTRANCE

PROP. CURVE 70340
 PI STA. = 37+06.3036
 $\Delta = 33^\circ 07' 29.5142''$ (LT)
 $D = 16^\circ 22' 12.8018''$
 $R = 350.0000'$
 $T = 104.0897'$
 $L = 202.3483'$
 $E = 15.1502'$
 $e = \text{---}$
 $T.R. = \text{---}$
 $S.E. RUN = \text{---}$
 P.C. STA. = 36+02.2139
 P.T. STA. = 38+04.5622

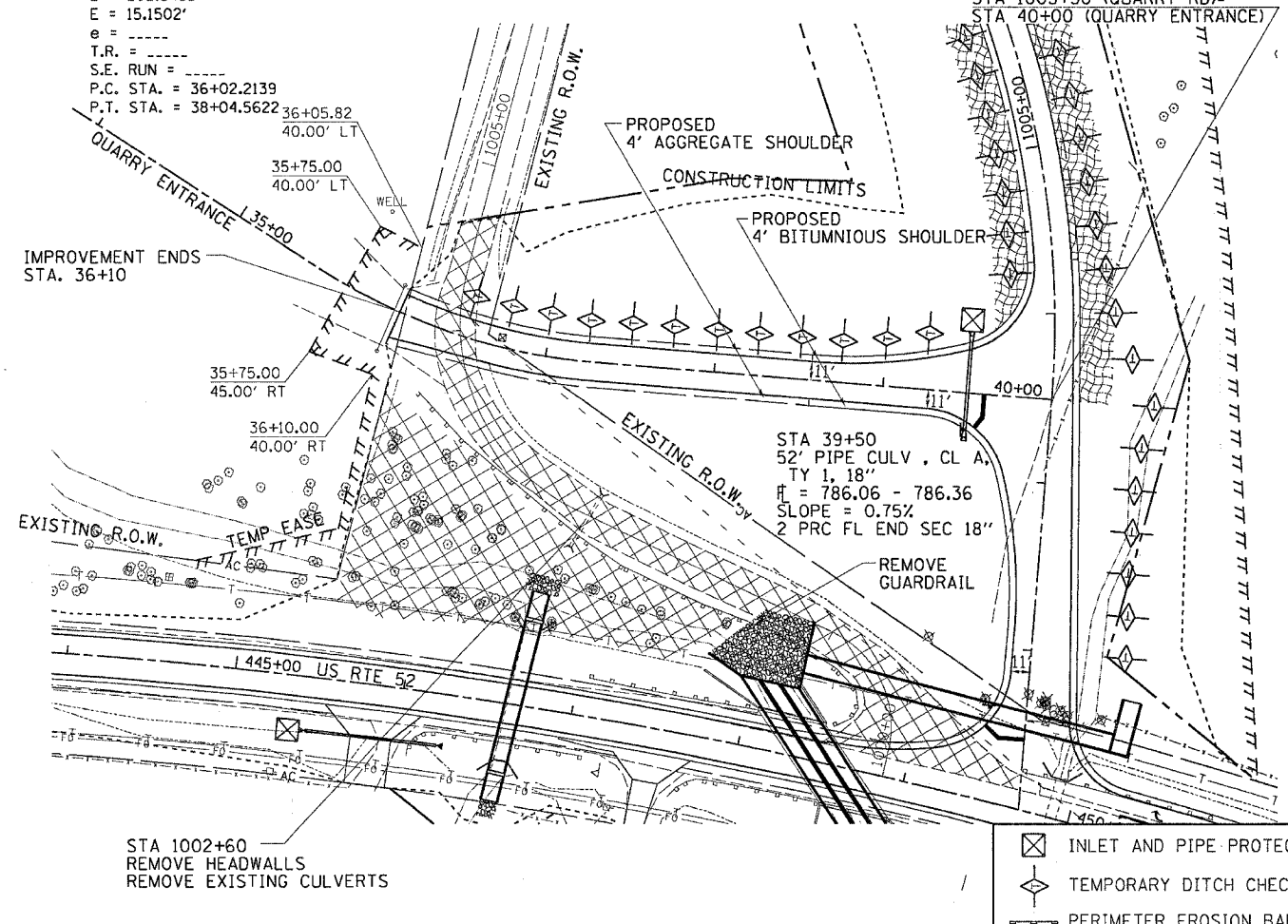
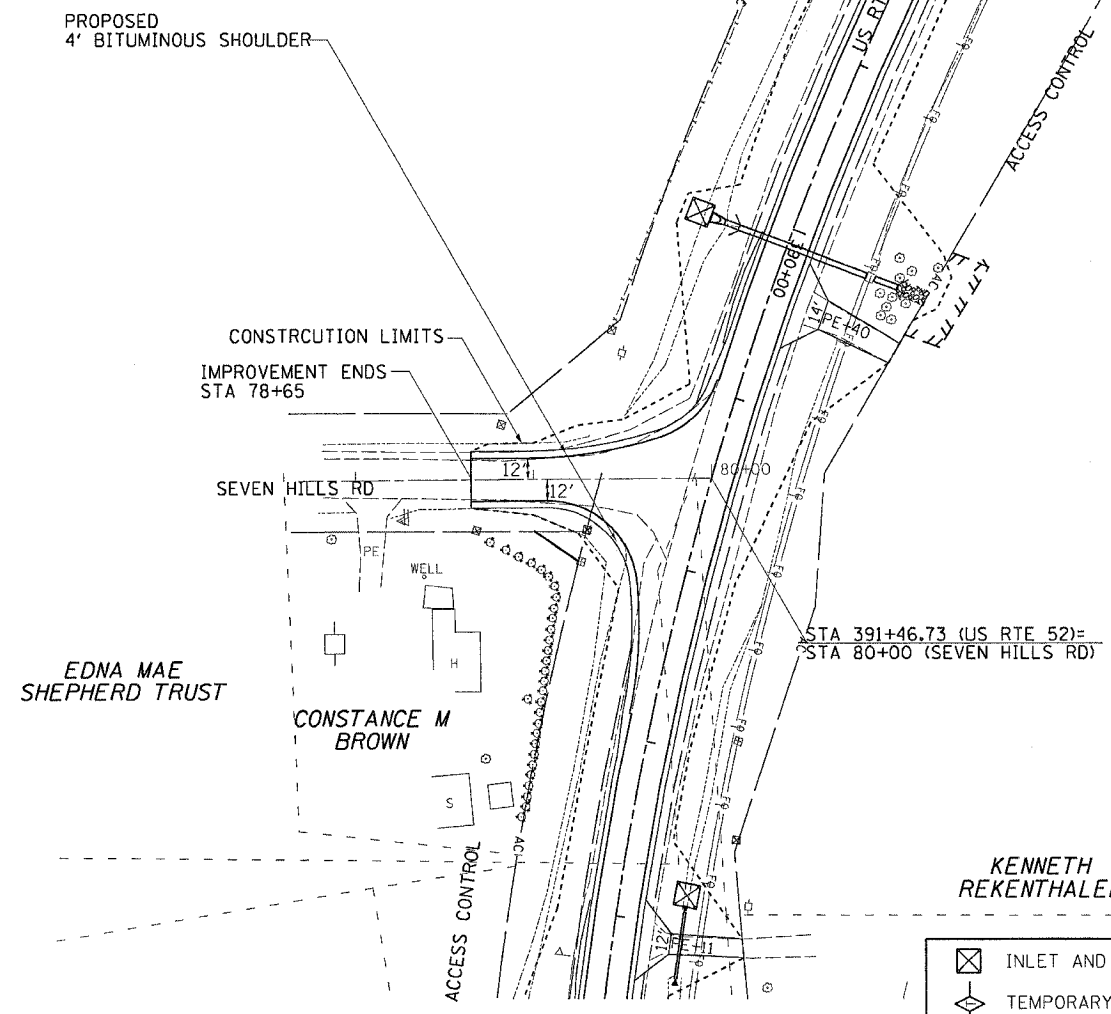

- INLET AND PIPE PROTECTION
- TEMPORARY DITCH CHECK
- PERIMETER EROSION BARRIER

- INLET AND PIPE PROTECTION
- TEMPORARY DITCH CHECK
- PERIMETER EROSION BARRIER

DATE	
BY	
PLAN	
NO. _____	
NO. _____	
NO. _____	
NO. _____	
NO. _____	
NO. _____	

DATE	
BY	
PROFILE	
NO. _____	
NO. _____	
NO. _____	
NO. _____	
NO. _____	
NO. _____	

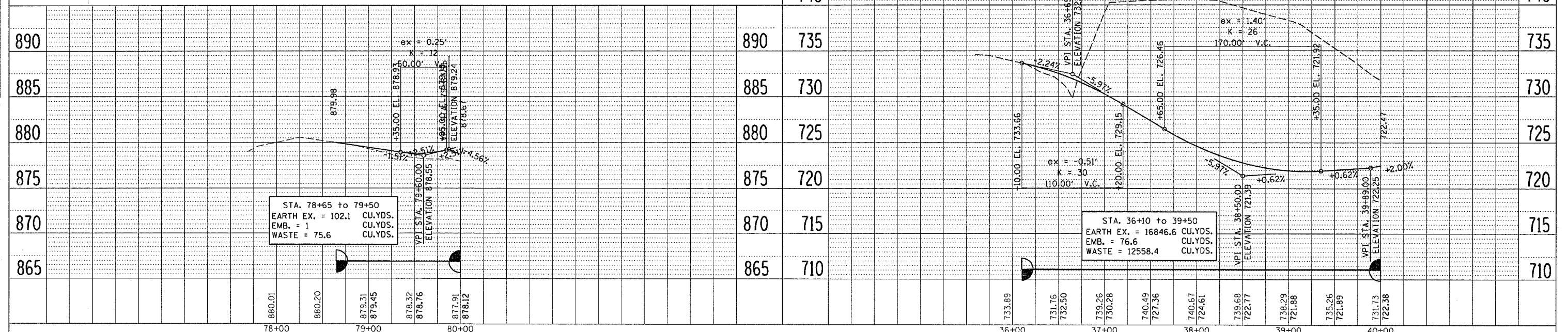

SEVEN HILLS RD./QUARRY ENTRANCE

F.A.P. RTE.	SECTION	COUNTY	TOTAL SHEETS	SHEET NO.
**	**	CARROLL	548	126
STA.		TO STA.		
FED. ROAD DIST. NO.		ILLINOIS	FED. AID PROJECT	
		1016+58.95	1016+59.89	
		29.28' LT	27.28' LT	

QUARRY RD

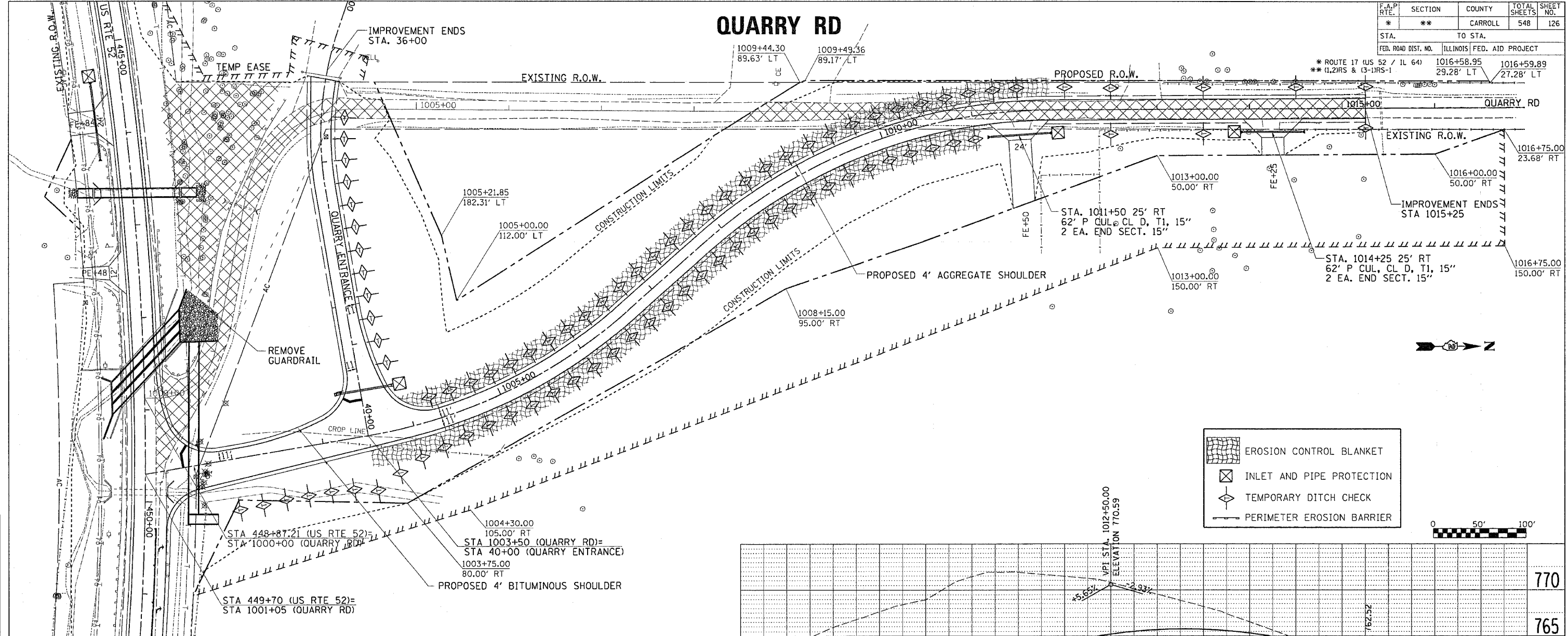

- EROSION CONTROL BLANKET
- INLET AND PIPE PROTECTION
- TEMPORARY DITCH CHECK
- PERIMETER EROSION BARRIER

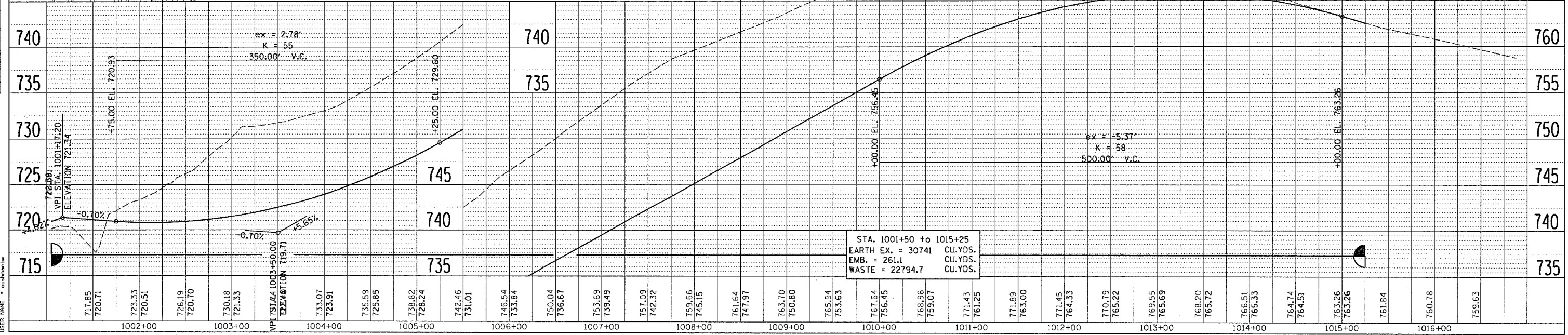
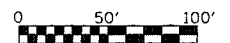

PLAN

DATE	
BY	
DESIGNED	
CHECKED	
IN CHARGE	
PROJECT	
FILE NAME	
NO.	

PROFILE

DATE	
BY	
DESIGNED	
CHECKED	
IN CHARGE	
PROJECT	
FILE NAME	
NO.	

PLOT DATE = Fri Mar 23 08:01:11 2007
 FILE NAME = c:\projects\6287480\6287480.dwg
 USER NAME = chandrababu

F.A.P. RTE.	SECTION	COUNTY	TOTAL SHEETS	SHEET NO.
*	**	CARROLL	548	127
STA.		TO STA.		
FED. ROAD DIST. NO. ILLINOIS FED. AID PROJECT				

* ROUTE 17 (US 52 / IL 64)
 ** (1,2)RS & (3-1)RS-1

PRESTON RD.

OIL VALLEY SCHOOL RD/CH 11

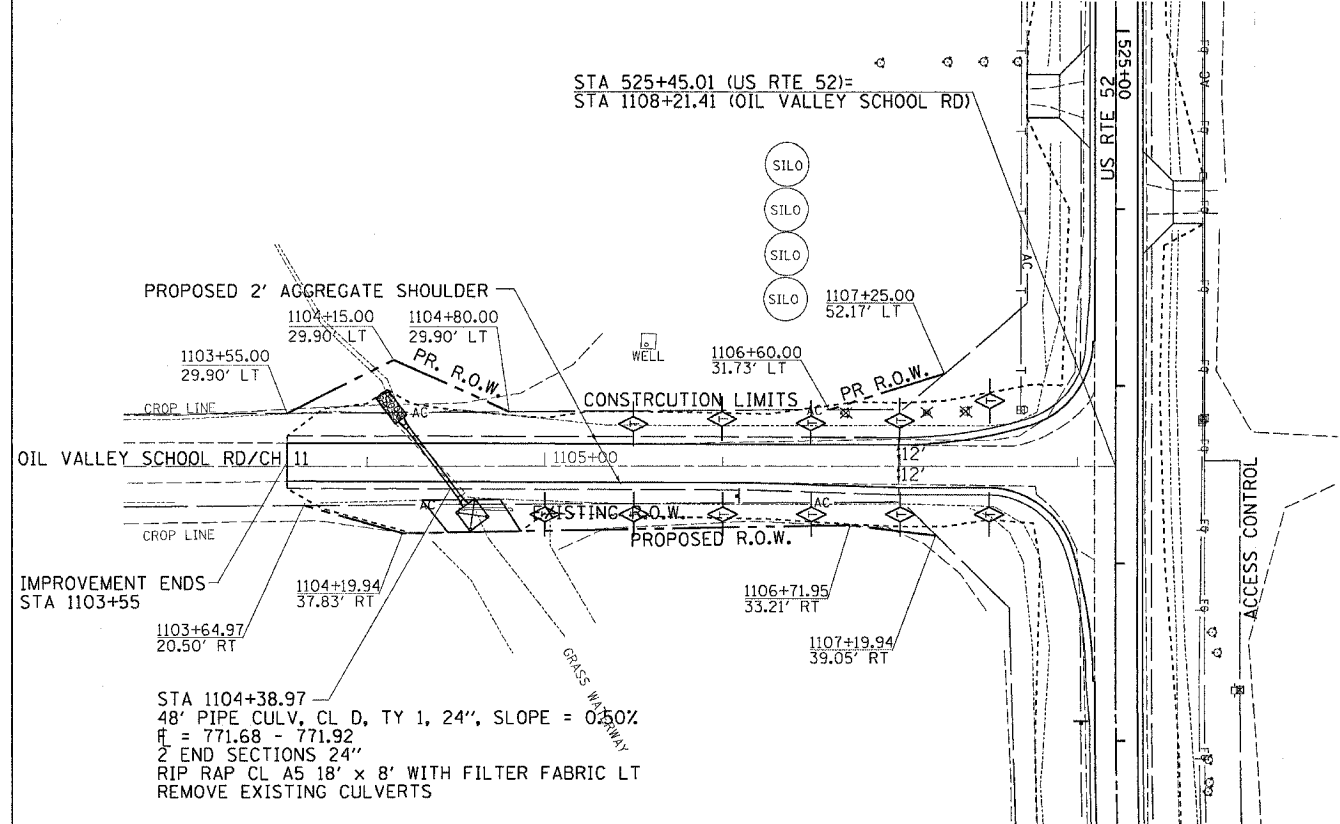
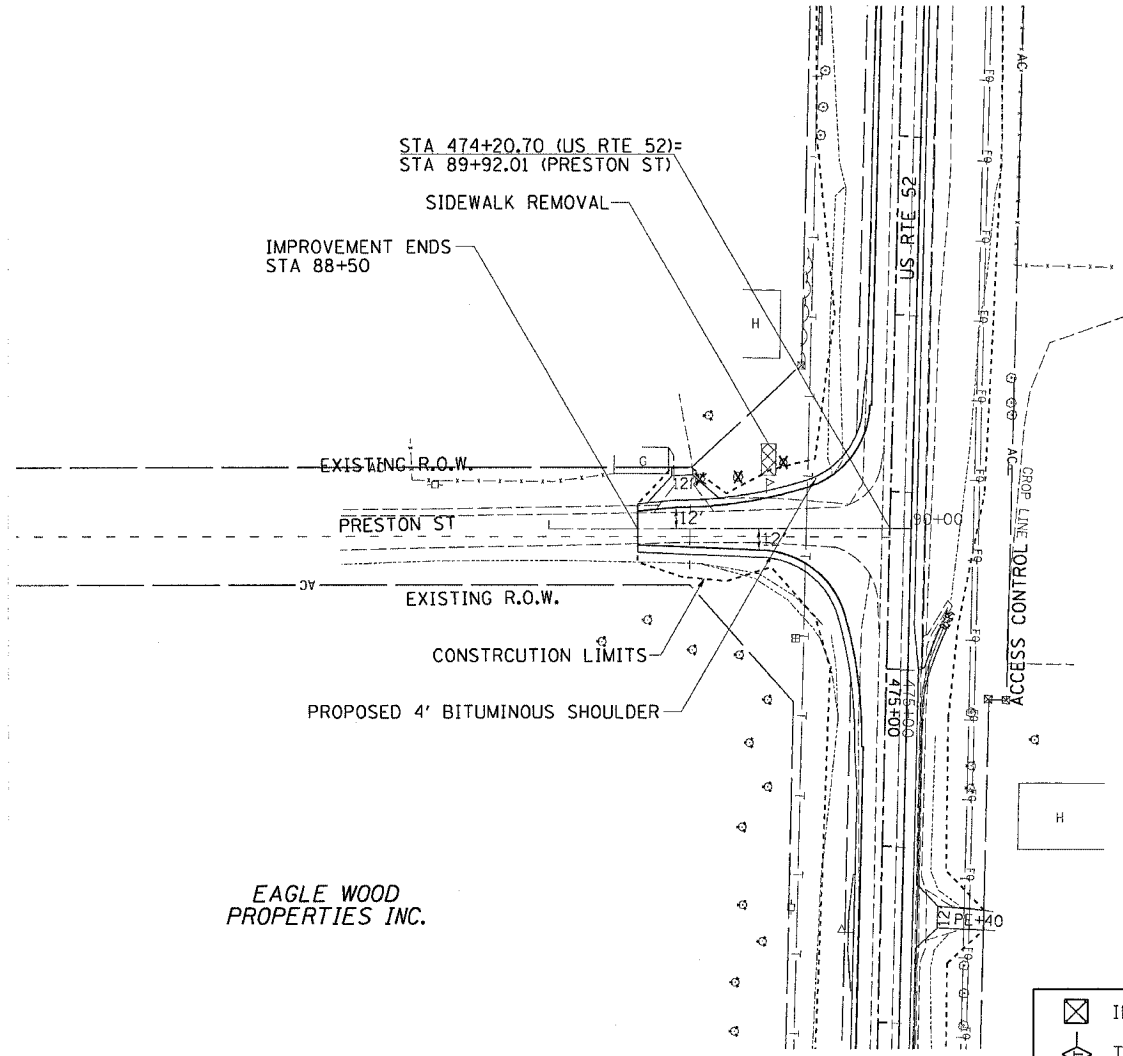

STA 525+45.01 (US RTE 52) = STA 1108+21.41 (OIL VALLEY SCHOOL RD)

IMPROVEMENT ENDS STA 1103+55

STA 1104+38.97
 48' PIPE CULV. CL D, TY 1, 24". SLOPE = 0.50%
 $H = 771.68 - 771.92$
 2' END SECTIONS 24"
 RIP RAP CL A5 18' x 8' WITH FILTER FABRIC LT
 REMOVE EXISTING CULVERTS

- INLET AND PIPE PROTECTION
- TEMPORARY DITCH CHECK
- PERIMETER EROSION BARRIER

- INLET AND PIPE PROTECTION
- TEMPORARY DITCH CHECK
- PERIMETER EROSION BARRIER

EAGLE WOOD PROPERTIES INC.

PLAN	DATE
BY	
REVISIONS	
NO.	

PROFILE	DATE
BY	
REVISIONS	
NO.	

PLOT DATE = Fri, Mar 23 09:48:12 2007
 FILE NAME = c:\p1\2074248\07488p1.mxd
 PLOT SCALE = 50.0000 / 1 IN.
 USER NAME = cushmanb

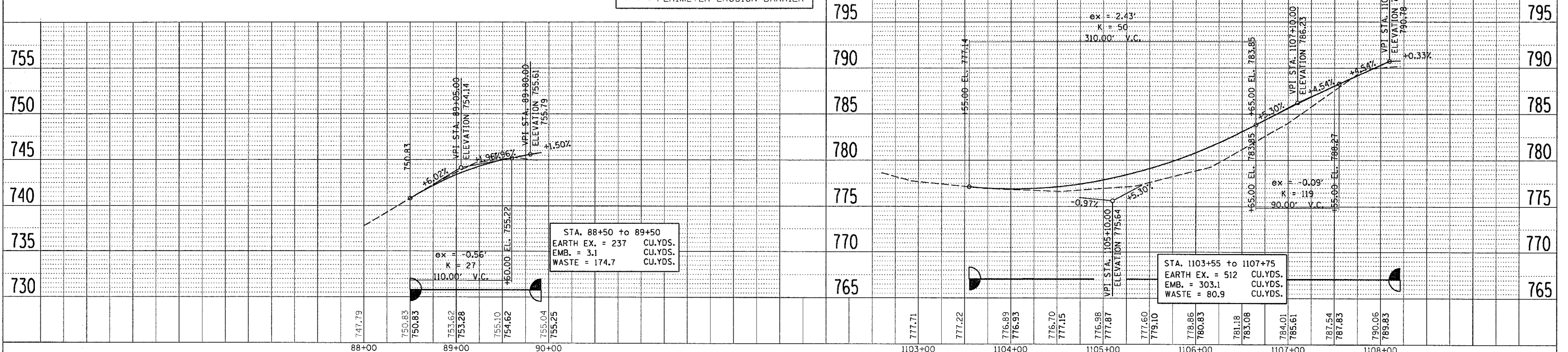

STA. 88+50 to 89+50
 EARTH EX. = 237 CU.YDS.
 EMB. = 3.1 CU.YDS.
 WASTE = 174.7 CU.YDS.

STA. 1103+55 to 1107+75
 EARTH EX. = 512 CU.YDS.
 EMB. = 303.1 CU.YDS.
 WASTE = 80.9 CU.YDS.

F.A.P. RTE.	SECTION	COUNTY	TOTAL SHEETS	SHEET NO.
*	**	CARROLL	548	128

ST.A. TO STA. FED. ROAD DIST. NO. ILLINOIS FED. AID PROJECT
* ROUTE 17 (US 52 / IL 64)
** (1-2RS & (3-1)RS-1

OLD 52 W

OLD 52 E

PROP. CURVE 52260
PI STA. = 1202+01.70
Δ = 25° 18' 49" (RT)
D = 18° 47' 08"
R = 305.00'
T = 68.49'
L = 134.75'
E = 7.60'
e = ----
T.R. = ----
S.E. RUN = ----
P.C. STA. = 1201+33.20
P.T. STA. = 1202+67.95

EXIST. CURVE 1360
PI STA. = 1805+22.53
Δ = 25° 17' 54" (RT)
D = 13° 01' 46"
R = 439.74'
T = 98.69'
L = 194.16'
E = 10.94'
e = ----
T.R. = ----
S.E. RUN = ----
P.C. STA. = 1804+23.84
P.T. STA. = 1806+18.00

LYLE S. & LOIS LAW

STA 564+39.71 (US RTE 52)=
STA 1807+52.25 (MOLTMAN RD)

STA 1806+58
REMOVE HEADWALLS RT & LT
REMOVE EXISTING CULVERTS
61" PIPE CULV. CL D, TY 1, 24"
2 END SECTIONS 24"
fl = 807.65 - 807.20
SLOPE = 0.75%

PROPOSED
4' BITUMINOUS SHOULDER

EXISTING R.O.W.

IMPROVEMENT ENDS
STA 1804+50

CONSTRUCTION LIMITS

THE NATIONAL BANK

LYLE S. & LOIS LAW

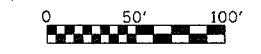

PLAN	SURVEYED	DATE

PROFILE	SURVEYED	DATE

DATE-TIME
REF-SPEC
REF-REF
REF-REF

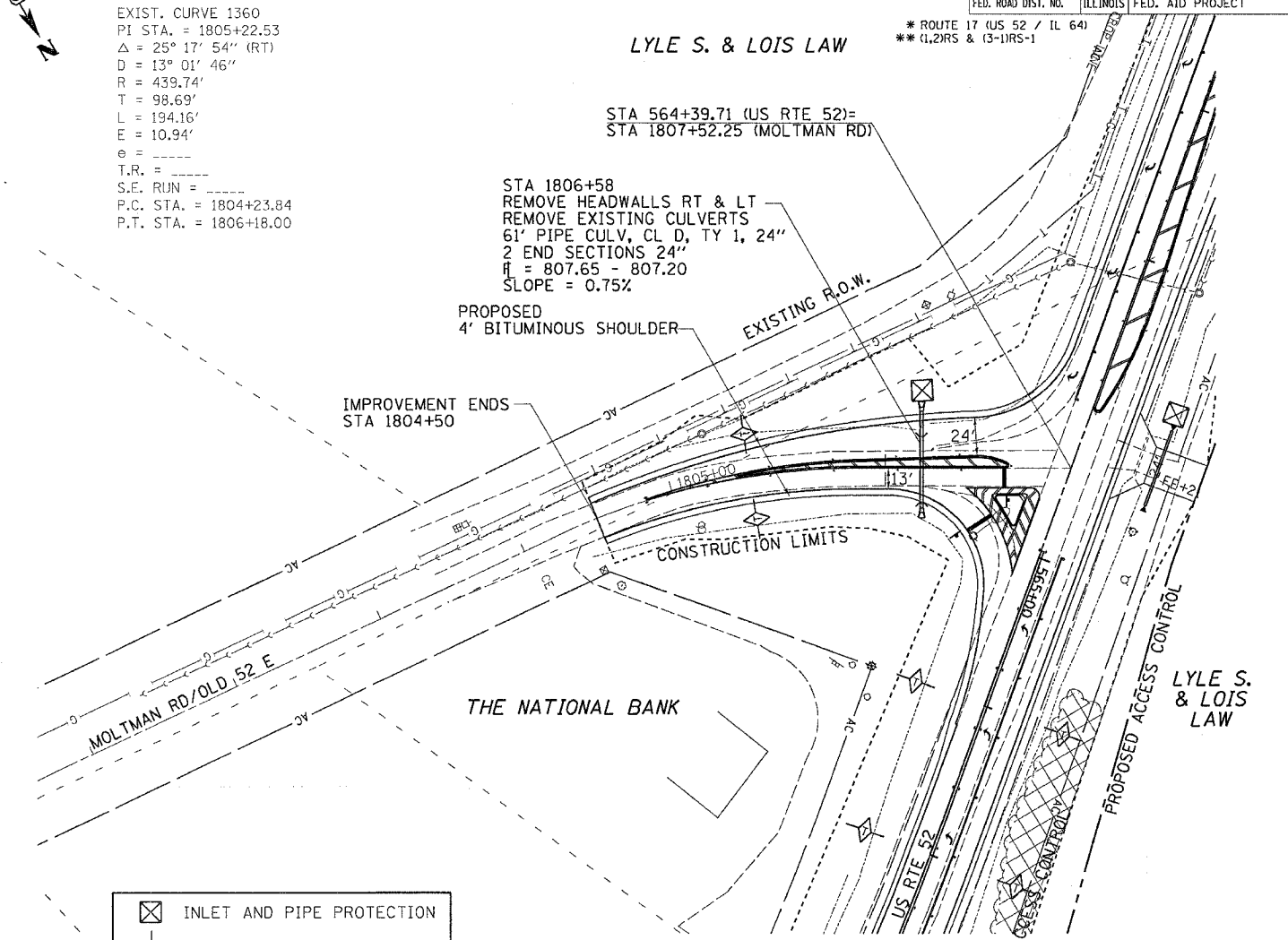
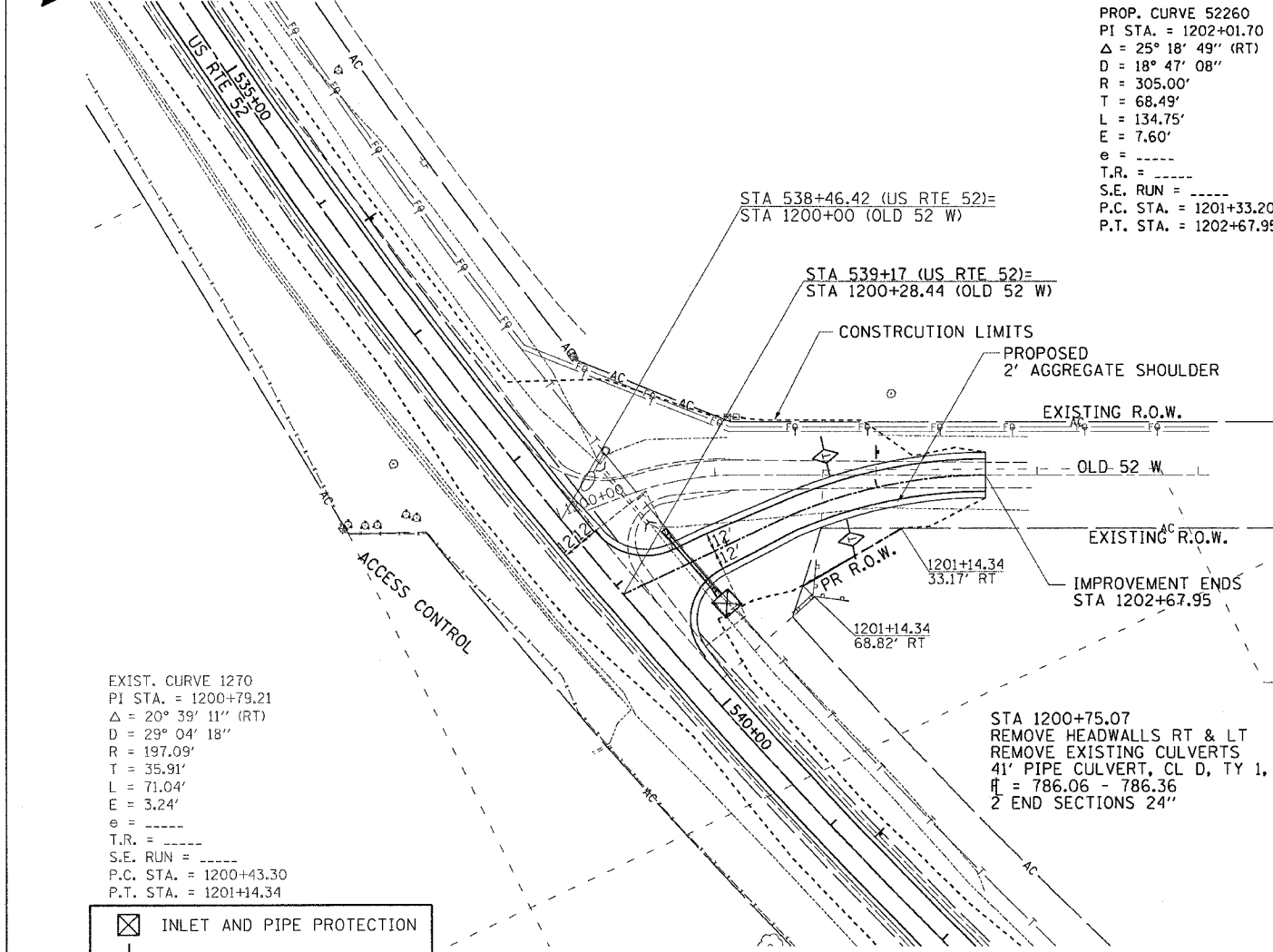

INLET AND PIPE PROTECTION
TEMPORARY DITCH CHECK
PERIMETER EROSION BARRIER

INLET AND PIPE PROTECTION
TEMPORARY DITCH CHECK
PERIMETER EROSION BARRIER

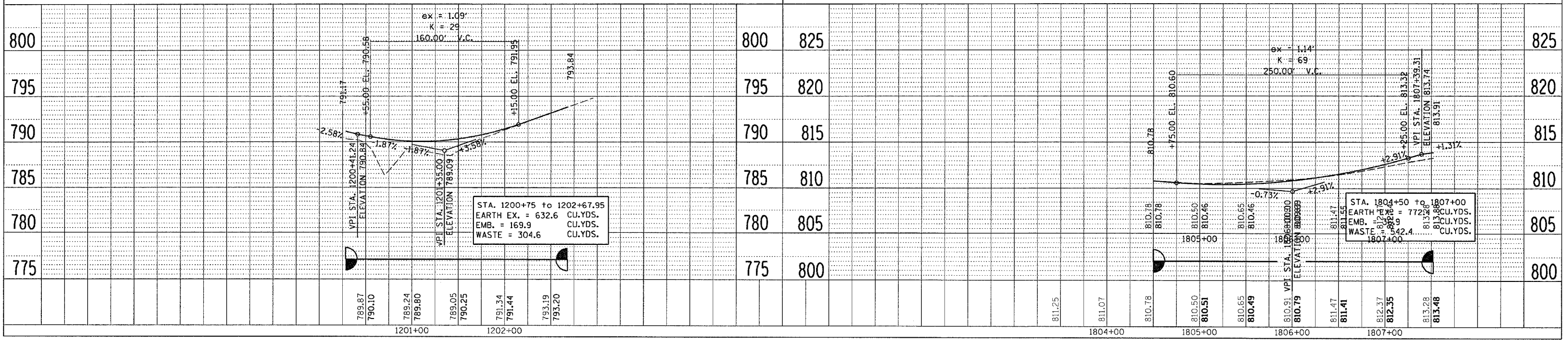

F.A.P. RTE.	SECTION	COUNTY	TOTAL SHEETS	SHEET NO.
*	**	CARROLL	548	129
STA.		TO STA.		
FED. ROAD DIST. NO.		ILLINOIS FED. AID PROJECT		
* ROUTE 17 (US 52 / IL 64)				
** (I,2)RS & (3-1)RS-1				

MILL RD

EXIST. CURVE 1280
 PI STA. = 1300+34.44
 $\Delta = 21^\circ 34' 44''$ (RT)
 $D = 49^\circ 57' 26''$
 $R = 114.69'$
 $T = 21.86'$
 $L = 43.19'$
 $E = 2.06'$
 $e =$
 $T.R. =$
 $S.E. RUN =$ PARKING
 $P.C. STA. = 1300+12.58$
 $P.T. STA. = 1300+55.77$

EXIST. CURVE 1290
 PI STA. = 1302+05.76
 $\Delta = 11^\circ 18' 58''$ (RT)
 $D = 4^\circ 27' 14''$
 $R = 1,286.39'$
 $T = 127.45'$
 $L = 254.07'$
 $E = 6.30'$
 $e =$
 $T.R. =$
 $S.E. RUN =$
 $P.C. STA. = 1300+78.31$
 $P.T. STA. = 1303+32.38$

STA. 1711+81.70 33' LT
 REMOVE HEADWALLS RT & LT
 REMOVE EXISTING CULVERTS
 125' P CUL, CL D, T1, 15"
 2 EA. END SECT. 15"

HIGHLAND CHEMICAL INC.

RICHARD & CAROL FREY

CARROLL COUNTY
 HIGHWAY DEPT

- INLET AND PIPE PROTECTION
- TEMPORARY DITCH CHECK
- PERIMETER EROSION BARRIER

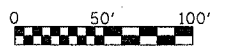

PLAN	DATE	BY
REVISIONS		
NO.		

PROFILE	DATE	BY
REVISIONS		
NO.		

EXIST. CURVE 1340
 PI STA. = 1704+72.73
 $\Delta = 14^\circ 14' 49''$ (RT)
 $D = 6^\circ 51' 14''$
 $R = 835.95'$
 $T = 104.47'$
 $L = 207.86'$
 $E = 6.50'$
 $e =$
 $T.R. =$
 $S.E. RUN =$
 $P.C. STA. = 1703+68.26$
 $P.T. STA. = 1705+76.13$

PROP. CURVE G1340
 PI STA. = 1704+72.73
 $\Delta = 14^\circ 14' 49''$ (RT)
 $D = 6^\circ 51' 14''$
 $R = 835.95'$
 $T = 104.47'$
 $L = 207.86'$
 $E = 6.50'$
 $e =$
 $T.R. =$
 $S.E. RUN =$
 $P.C. STA. = 1703+68.26$
 $P.T. STA. = 1705+76.13$

EXIST. CURVE 1350
 PI STA. = 1707+97.68
 $\Delta = 29^\circ 08' 16''$ (LT)
 $D = 9^\circ 33' 11''$
 $R = 599.77'$
 $T = 155.88'$
 $L = 305.01'$
 $E = 19.93'$
 $e =$
 $T.R. =$
 $S.E. RUN =$
 $P.C. STA. = 1706+41.80$
 $P.T. STA. = 1709+46.81$

STA 556+38.10 (US RTE 52)=
 STA 1300+00 (N MILL RD)
 STA 556+16.58 (US RTE 52)=
 STA 1710+09.98 (N MILL RD)
 STA 556+06.87 (US RTE 52)=
 STA 1710+05.57 (S MILL RD)

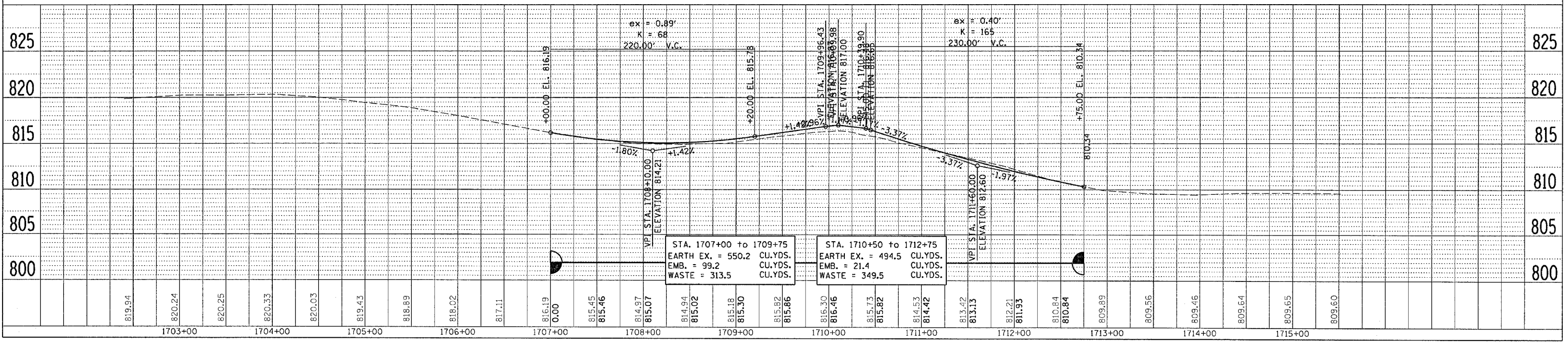

STA. 1707+00 to 1709+75
 EARTH EX. = 550.2 CU.YDS.
 EMB. = 99.2 CU.YDS.
 WASTE = 313.5 CU.YDS.

STA. 1710+50 to 1712+75
 EARTH EX. = 494.5 CU.YDS.
 EMB. = 21.4 CU.YDS.
 WASTE = 349.5 CU.YDS.

F.A.P. RTE.	SECTION	COUNTY	TOTAL SHEETS	SHEET NO.
*	**	CARROLL	548	130
STA.		TO STA.		
FED. ROAD DIST. NO.		ILLINOIS FED. AID PROJECT		
* ROUTE 17 (US 52 / IL 64)				
** (L2)RS & (3-1)RS-1				

IL RTE 78

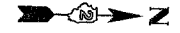

PLAN	DATE	BY
DESIGNED		
PLOTTED		
CHECKED		
APPROVED		
NOTE BOOK NO.		
FILE NAME		

PROFILE	DATE	BY
DESIGNED		
PLOTTED		
CHECKED		
APPROVED		
NOTE BOOK NO.		
FILE NAME		

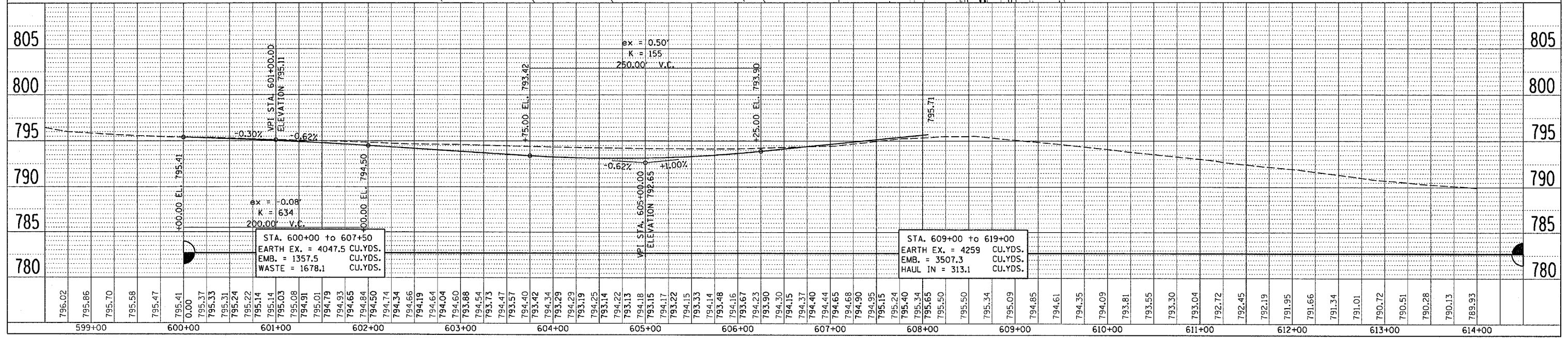
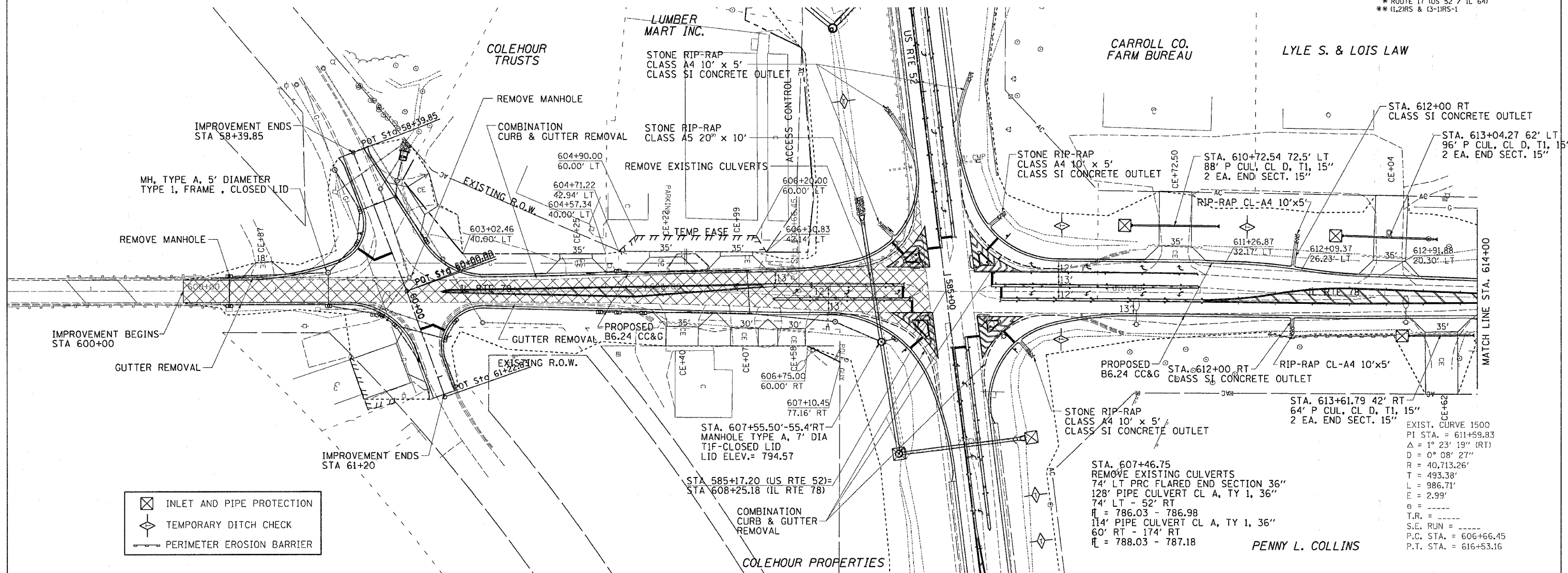

DATE-TIME*
 DON-SPEC
 REF
 REF
 REF

F.A.P. RTE.	SECTION	COUNTY	TOTAL SHEETS	SHEET NO.
*	**	CARROLL	548	131
STA.		TO STA.		
FED. ROAD DIST. NO.		ILLINOIS FED. AID PROJECT		
* ROUTE 17 (US 52 / IL 64)				
** (1,2)RS & (3-1)RS-1				

IL RTE 78

PLAN	DATE	BY
SURVEYED		
ALIGNED		
CHECKED		
NO.		

PROFILE	DATE	BY
SURVEYED		
GRADES CHECKED		
NO.		

PLOT DATE = Fri Mar 23 08:18:17 2007
 FILE NAME = c:\proj\jct\sta207\408\4087408p3.dgn
 USER NAME = g...
 USER NAME = g...

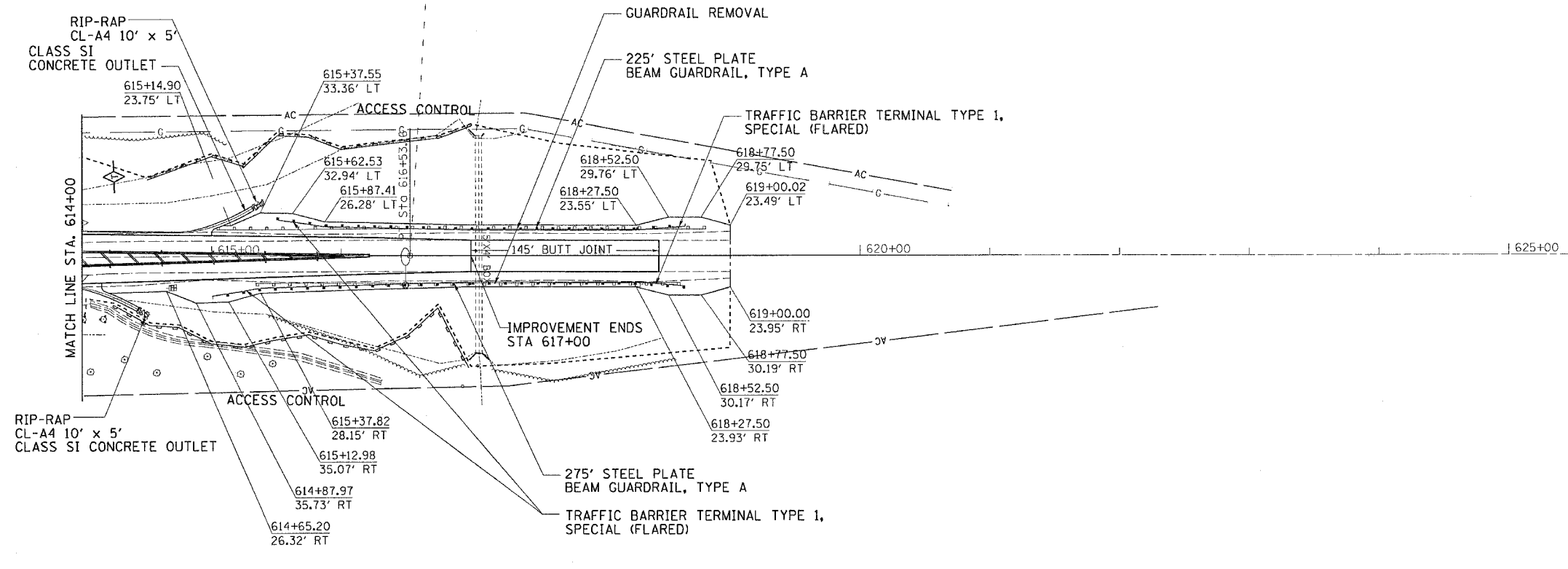

	INLET AND PIPE PROTECTION
	TEMPORARY DITCH CHECK
	PERIMETER EROSION BARRIER

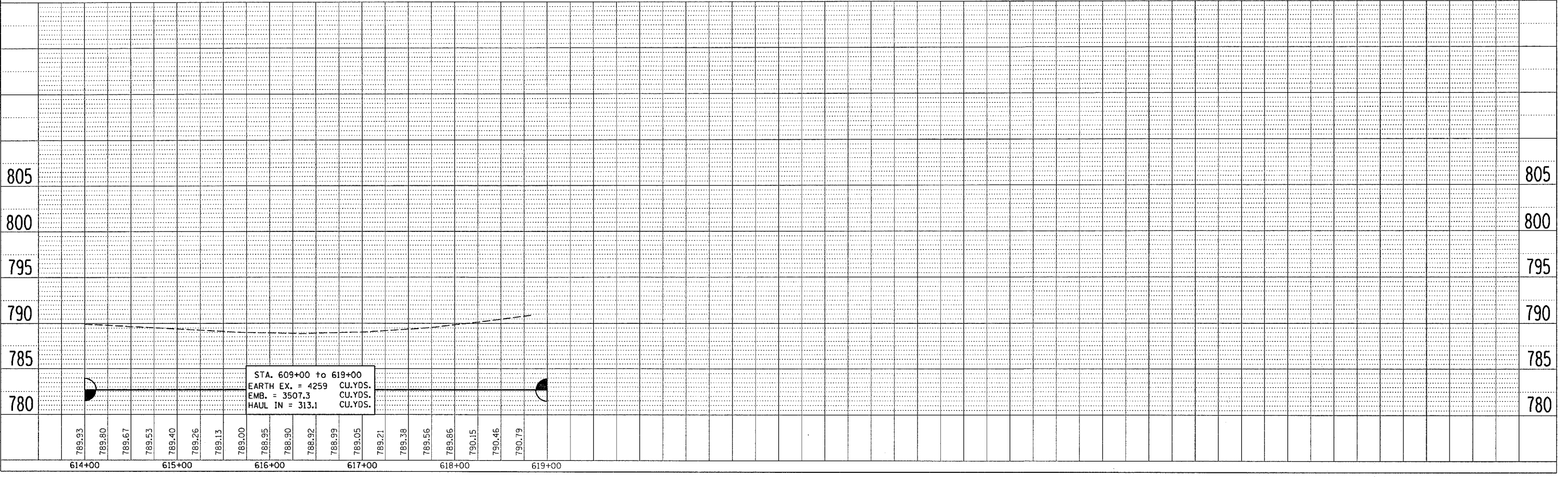

F.A.P. SECTION COUNTY TOTAL SHEETS SHEET NO.
* ** CARROLL 548 132

STA. TO STA.
FED. ROAD DIST. NO. ILLINOIS FED. AID PROJECT

* ROUTE 17 (US 52 / IL 64)
** (1,2)RS & (3-1)RS-1

JACKSON ST

EAST ST

PLAN	SURVEYED	DATE
	ALIGNED	
	CHECKED	
	BY	
	NOTE BOOK	
	NO. OF WAYS CHECKED	
	PAID FILE NAME	

PROFILE	SURVEYED	DATE
	ALIGNED	
	CHECKED	
	BY	
	NOTE BOOK	
	NO. OF WAYS CHECKED	
	STRUCTURE NOTATIONS CHECKED	

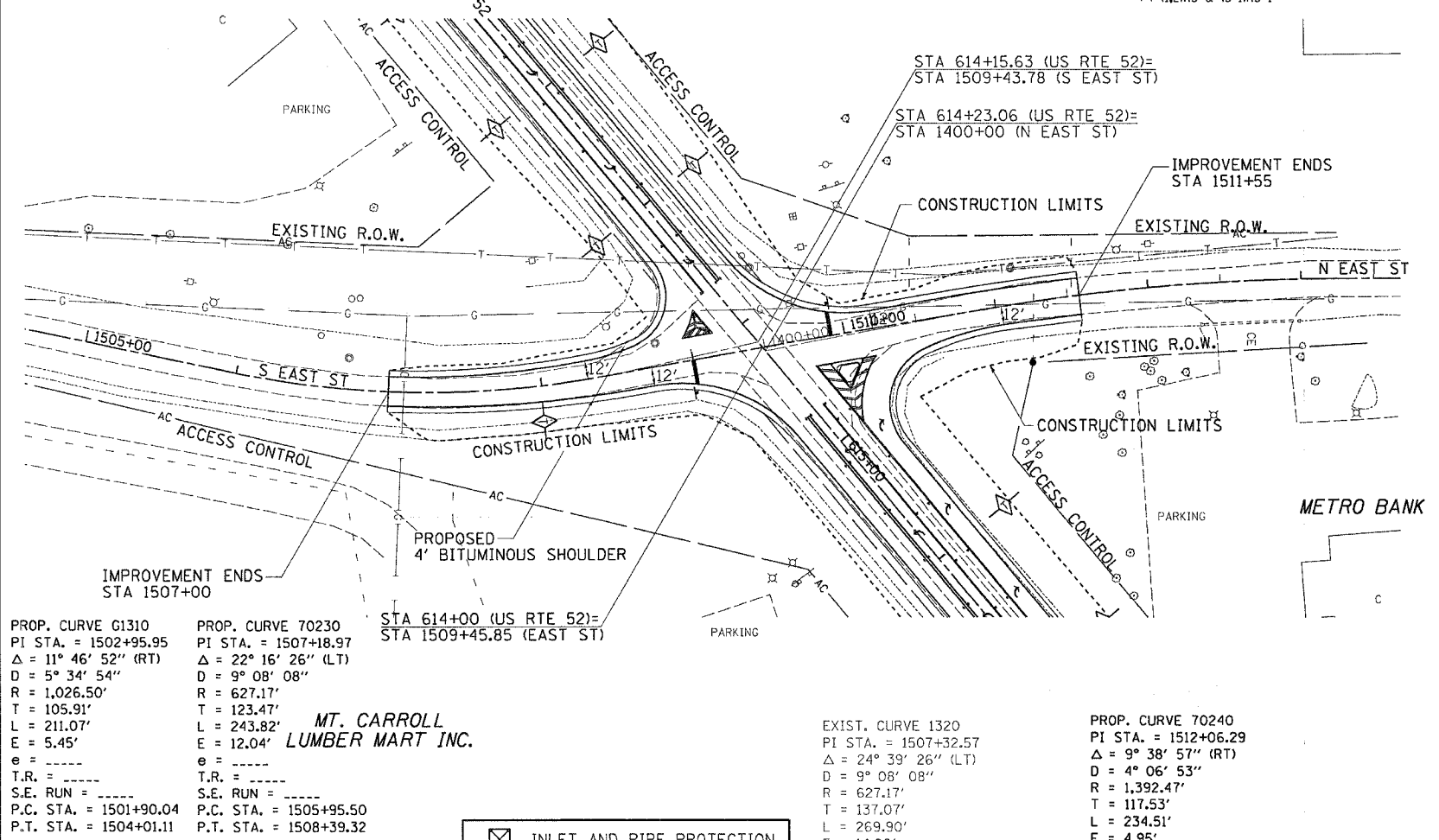
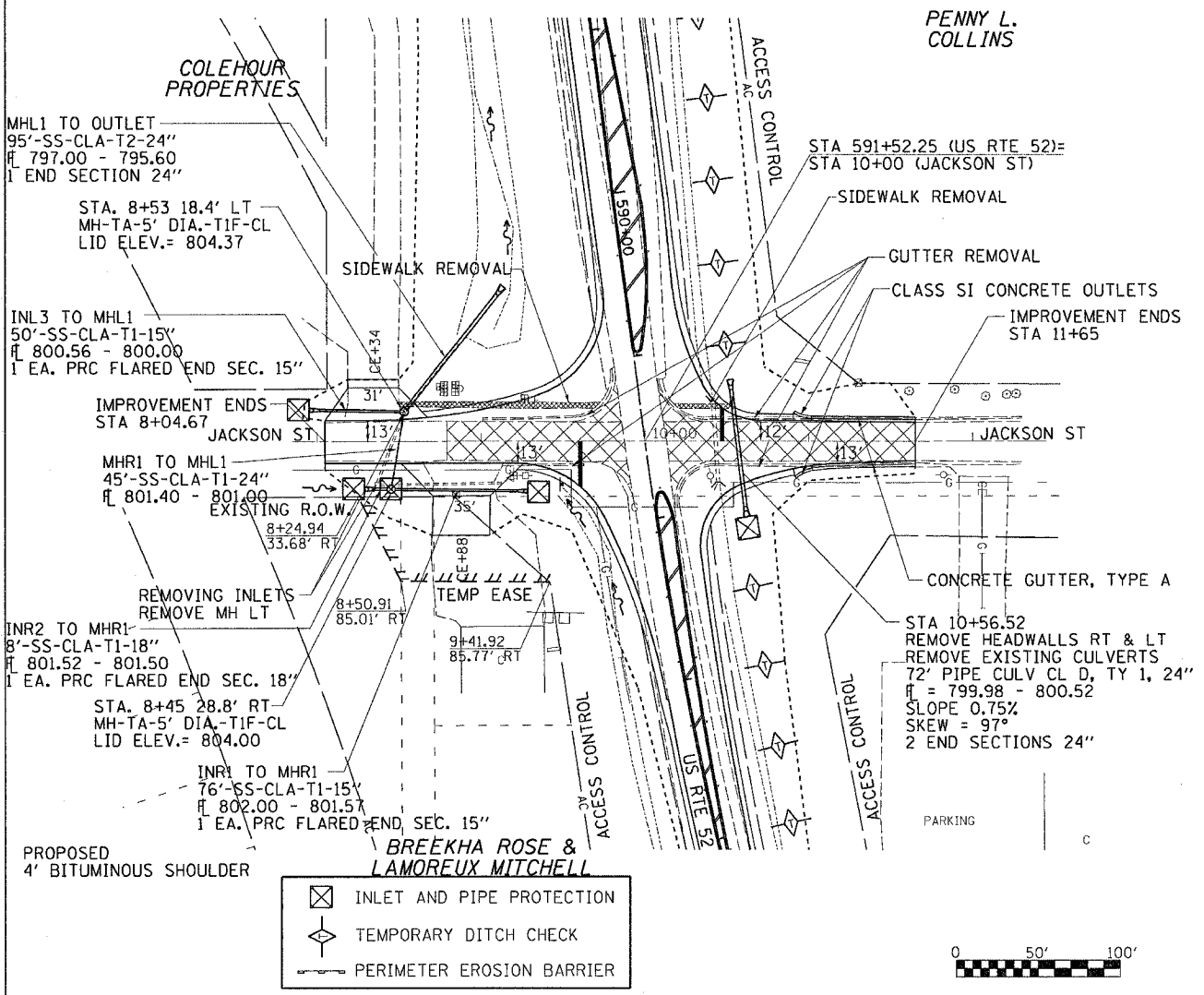

<p>PROP. CURVE G1310 PI STA. = 1502+95.95 Δ = 11° 46' 52" (RT) D = 5° 34' 54" R = 1,026.50' T = 105.91' L = 211.07' E = 5.45' T.R. = ----- S.E. RUN = ----- P.C. STA. = 1501+90.04 P.T. STA. = 1504+01.11</p>	<p>PROP. CURVE 70230 PI STA. = 1507+18.97 Δ = 22° 16' 26" (LT) D = 9° 08' 08" R = 627.17' T = 123.47' L = 243.82' E = 12.04' T.R. = ----- S.E. RUN = ----- P.C. STA. = 1505+95.50 P.T. STA. = 1508+39.32</p>	<p>STA 614+00 (US RTE 52)= STA 1509+45.85 (EAST ST)</p>	<p>EXIST. CURVE 1320 PI STA. = 1507+32.57 Δ = 24° 39' 26" (LT) D = 9° 08' 08" R = 627.17' T = 137.07' L = 269.90' E = 14.80' T.R. = ----- S.E. RUN = ----- P.C. STA. = 1505+95.50 P.T. STA. = 1508+65.40</p>	<p>PROP. CURVE 70240 PI STA. = 1512+06.29 Δ = 9° 38' 57" (RT) D = 4° 06' 53" R = 1,392.47' T = 117.53' L = 234.51' E = 4.95' T.R. = ----- S.E. RUN = ----- P.C. STA. = 1510+88.76 P.T. STA. = 1513+23.27</p>
---	--	---	--	--

- INLET AND PIPE PROTECTION
- TEMPORARY DITCH CHECK
- PERIMETER EROSION BARRIER

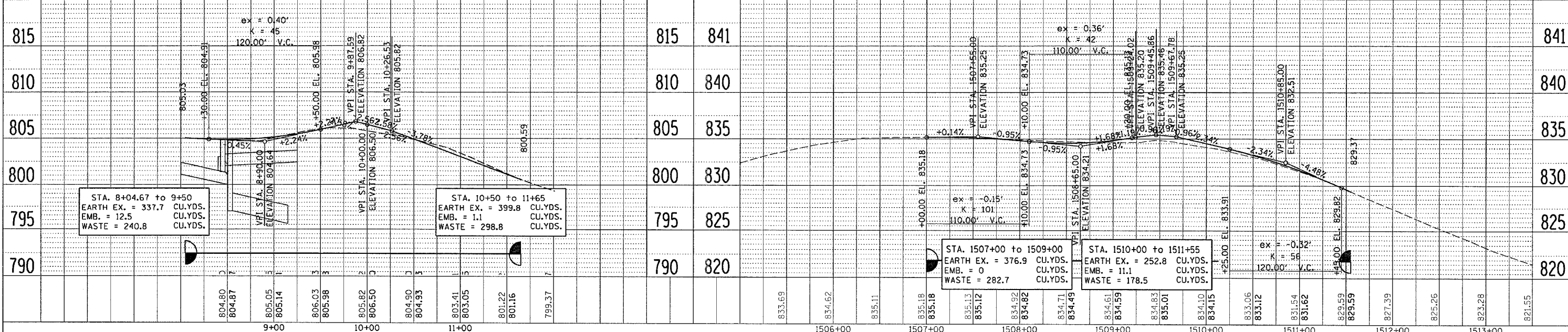
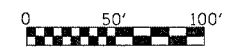

STA. 8+04.67 to 9+50
EARTH EX. = 337.7 CU.YDS.
EMB. = 12.5 CU.YDS.
WASTE = 240.8 CU.YDS.

STA. 10+50 to 11+65
EARTH EX. = 399.8 CU.YDS.
EMB. = 1.1 CU.YDS.
WASTE = 298.8 CU.YDS.

STA. 1507+00 to 1509+00
EARTH EX. = 376.9 CU.YDS.
EMB. = 0 CU.YDS.
WASTE = 282.7 CU.YDS.

STA. 1510+00 to 1511+55
EARTH EX. = 252.8 CU.YDS.
EMB. = 11.1 CU.YDS.
WASTE = 178.5 CU.YDS.

JACKSON ST./EAST ST.

F.A.P. RTE.	SECTION	COUNTY	TOTAL SHEETS	SHEET NO.
*	**	CARROLL	548	133
STA.		TO STA.		
FED. ROAD DIST. NO.		ILLINOIS	FED. AID PROJECT	
* ROUTE 17 (US 52 / IL 64)				
** (1,2)RS & (3-1)RS-1				

BENTON ST

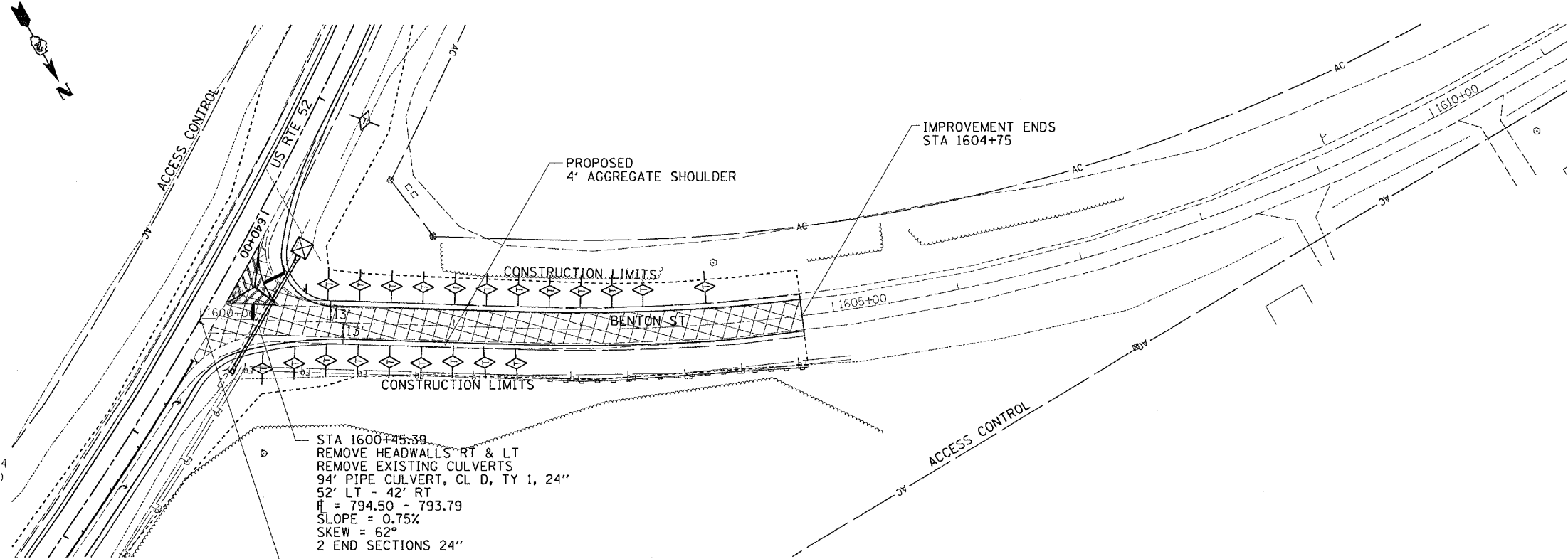

EXIST. CURVE 1330
 PI STA. = 1606+78.54
 $\Delta = 32^\circ 37' 05''$ (LT)
 $D = 3^\circ 58' 56''$
 $R = 1,438.76'$
 $T = 420.97'$
 $L = 819.08'$
 $E = 60.32'$
 $e = 5.2\%$
 $T.R. = 36'$
 $S.E. RUN = 126'$
 $P.C. STA. = 1602+57.57$
 $P.T. STA. = 1610+76.65$

STA 1600+45.39
 REMOVE HEADWALLS RT & LT
 REMOVE EXISTING CULVERTS
 94' PIPE CULVERT, CL D, TY 1, 24"
 52' LT - 42' RT
 $\bar{H} = 794.50 - 793.79$
 SLOPE = 0.75%
 SKEW = 62°
 2 END SECTIONS 24"

STA 641+02.71 (US RTE 52)=
 STA 1600+00 (BENTON ST)

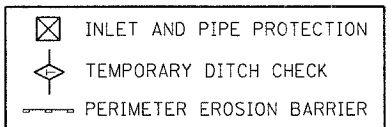

PLAN	DATE	BY
SURVEYED		
NOTE BOOK		
ALIGNED		
CHECKED		
PLANNED		
FILE NAME		
NO.		

PROFILE	DATE	BY
SURVEYED		
NOTE BOOK		
GRADES CHECKED		
PLANNED		
FILE NAME		
NO.		

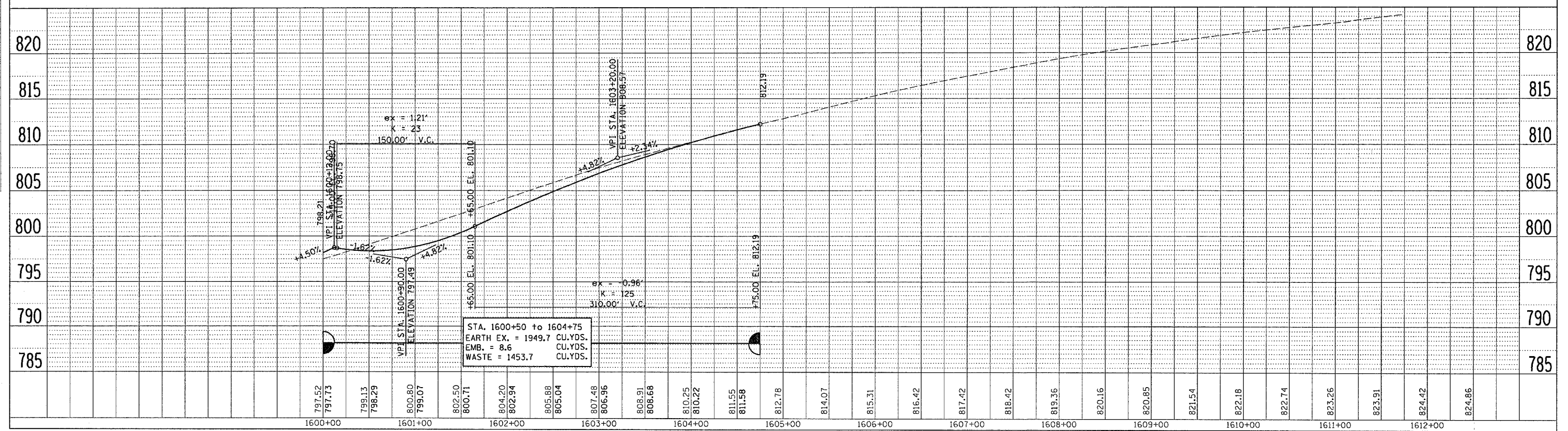

DATE-TIME
 DON-SPEC
 REF
 REF
 REF

F.A.P. RTE.	SECTION	COUNTY	TOTAL SHEETS	SHEET NO.
*	**	CARROLL	548	134
STA.		TO STA.		
FED. ROAD DIST. NO.		ILLINOIS FED. AID PROJECT		
* ROUTE 17 (US 52 / IL 64)				
** (1,2)RS & (3-1)RS-1				

COMMERCIAL ST. (WEST)

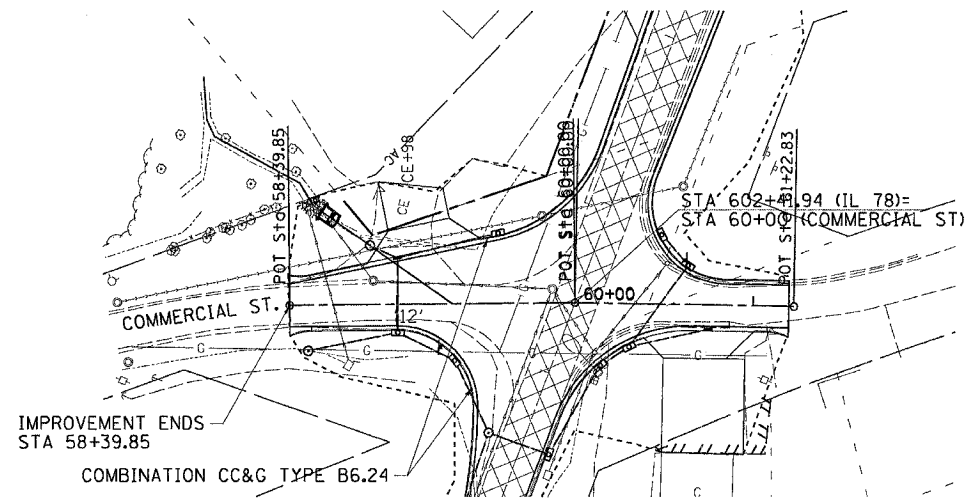

STA 602+41.94 (IL 78)=
STA 60+00 (COMMERCIAL ST)

COMMERCIAL ST. (EAST)

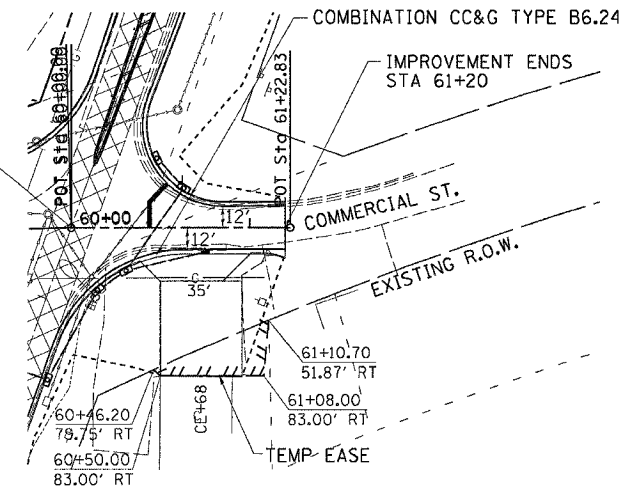

- INLET AND PIPE PROTECTION
- TEMPORARY DITCH CHECK
- PERIMETER EROSION BARRIER

- INLET AND PIPE PROTECTION
- TEMPORARY DITCH CHECK
- PERIMETER EROSION BARRIER

PLAN	BY	DATE
SURVEYED		
DRAWN		
CHECKED		
NOTED		
FILE NAME		

PROFILE	BY	DATE
SURVEYED		
DRAWN		
CHECKED		
NOTED		
FILE NAME		

PLOT DATE = Fri Mar 23 08:18:16 2007
FILE NAME = c:\p\proj\207\489\107\489p103.dgn
SCALE = 3/4" = 1'-0"
USER NAME = tomashon

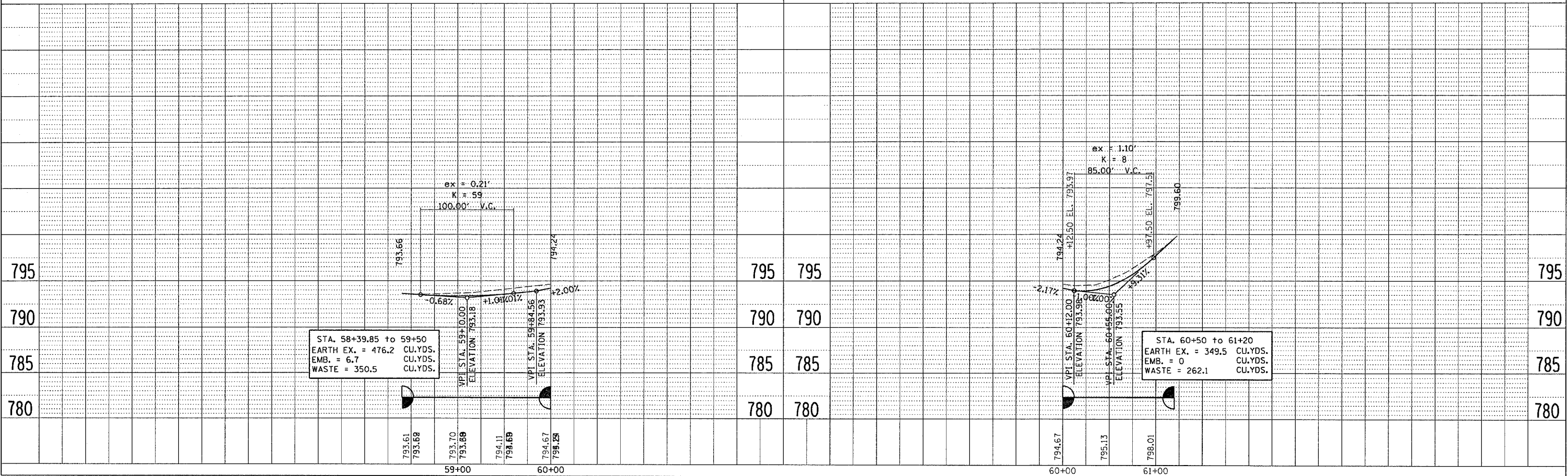

MOLTMAN ST.

COMMERCIAL ST.

F.A.P. RTE.	SECTION	COUNTY	TOTAL SHEETS	SHEET NO.
*	**	CARROLL	548	135

STA. TO STA.

FED. ROAD DIST. NO. ILLINOIS FED. AID PROJECT

* ROUTE 17 (US 52 / IL 64)

** (1,2)RS & (3-1)RS-1

IL 78 DRAINAGE DETAILS

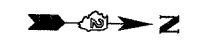

PLAN	DATE	BY
SURVEYED		
ALIGNED		
CHECKED		
NO. OF REV. CHECKED		
NO.		

PROFILE	DATE	BY
SURVEYED		
GRADES CHECKED		
NO. OF REV. CHECKED		
NO.		

PLT DATE = Fri Mar 23 08:21:55 2007
 FILE NAME = c:\projects\207480\207480.dwg
 PLOT SCALE = 20:8000 / IN.
 USER NAME = cadmanager

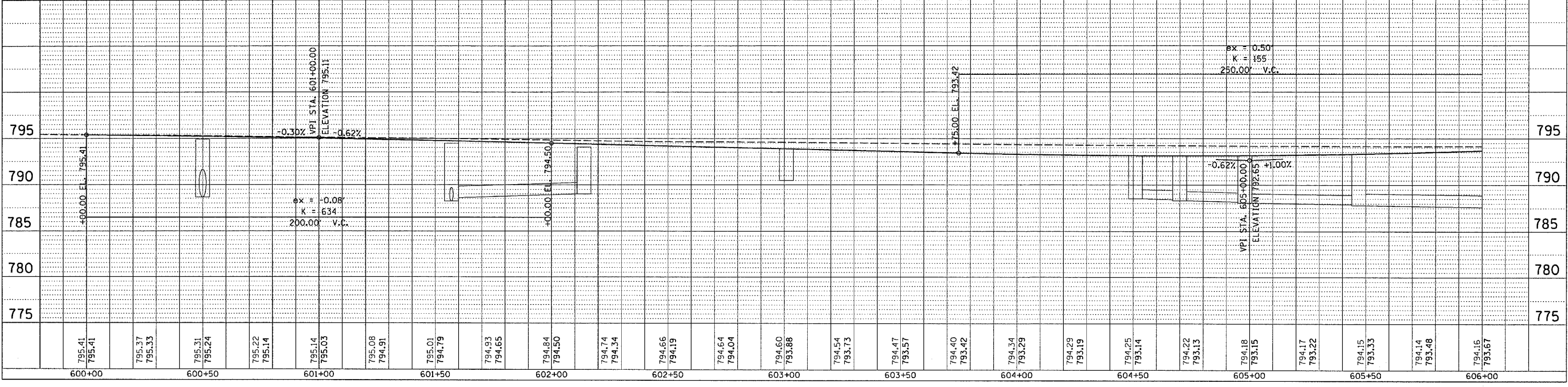
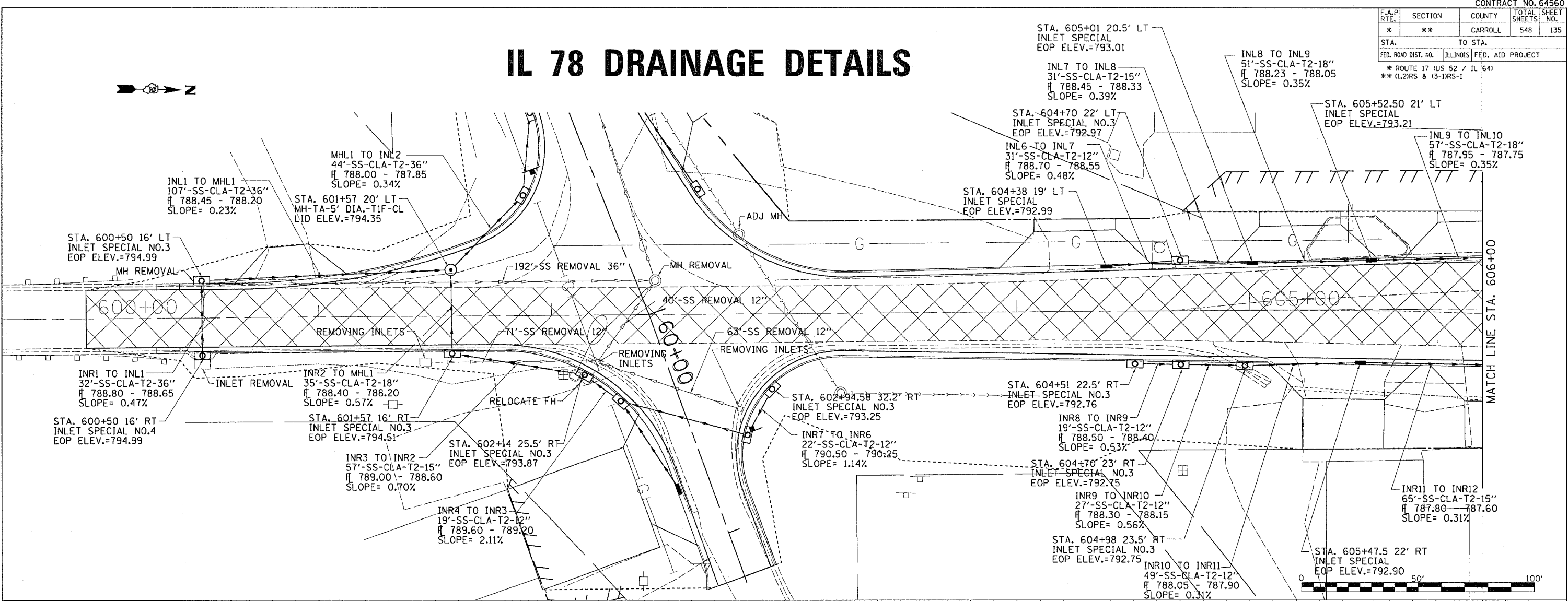

F.A.P. RTE.	SECTION	COUNTY	TOTAL SHEET NO.
*	**	CARROLL	548
STA.		TO STA.	
FED. ROAD DIST. NO.		ILLINOIS FED. AID PROJECT	
* ROUTE 17 (US 52 / IL 64)			
** (1,2)RS & (3-1)RS-1			

IL 78 DRAINAGE DETAILS

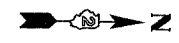

PLAN	DATE
BY	
CHECKED	
APPROVED	

PROFILE	DATE
BY	
CHECKED	
APPROVED	

PLOT DATE = Fri Mar 23 08:52:11 2007
 FILE NAME = c:\pvc\pvc\11-207480\11-207480\11-207480.dgn
 PLOT SCALE = 20.0000' / IN.
 USER NAME = c:\pvc\pvc\11-207480\11-207480

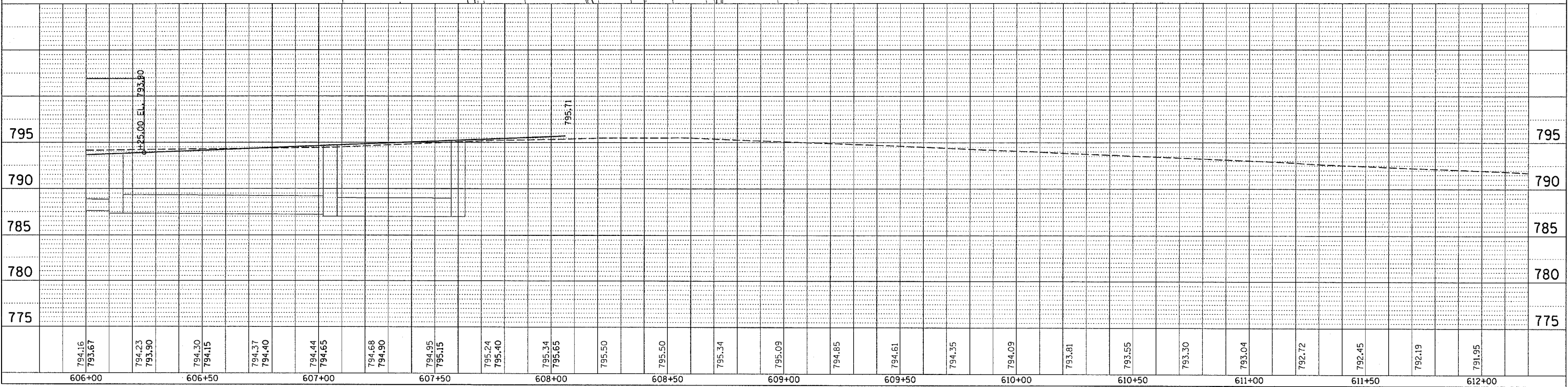
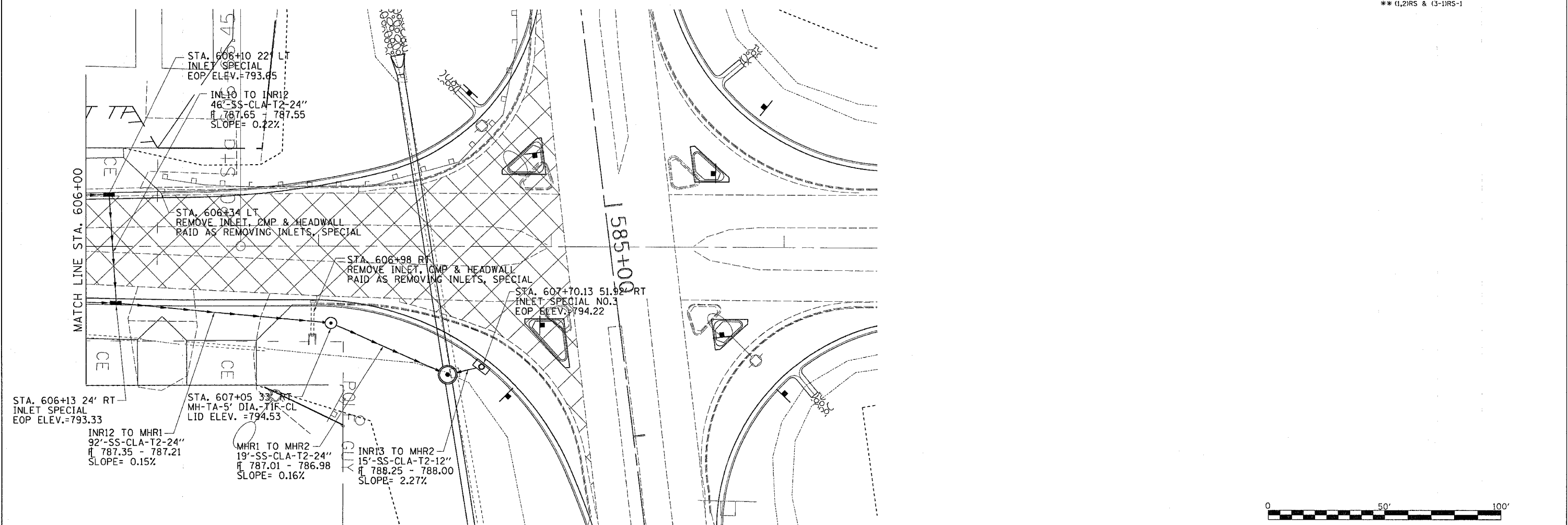

F.A.P. RTE.	SECTION	COUNTY	TOTAL SHEETS	SHEET NO.
*	**	CARROLL	548	137
STA.		TO STA.		
FED. ROAD DIST. NO.		ILLINOIS	FED. AID PROJECT	
* ROUTE 17 (US 52 / IL 64)				
** (1-2)RS & (3-1)RS-1				

COMMERCIAL ST. DRAINAGE DETAILS

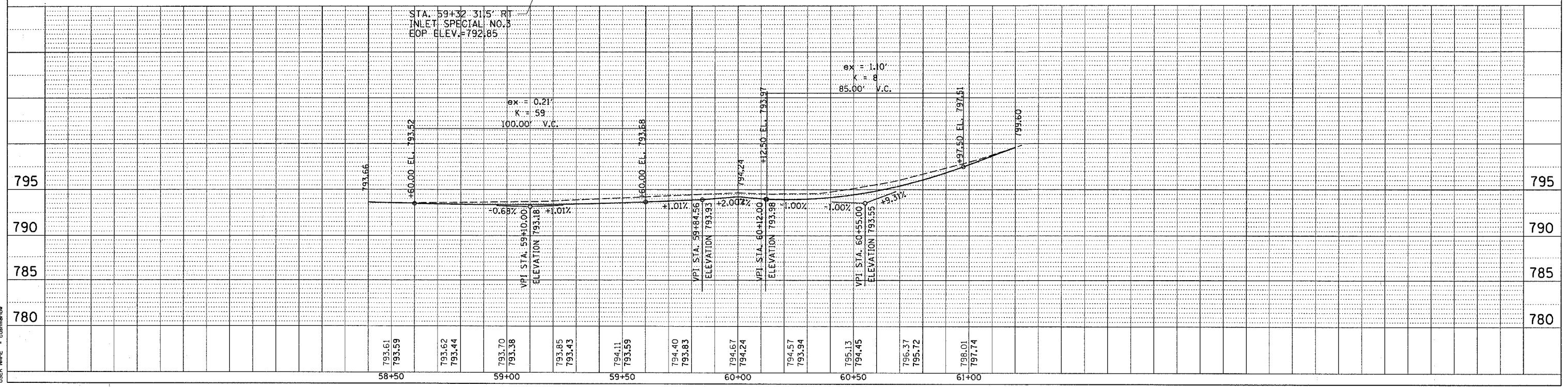
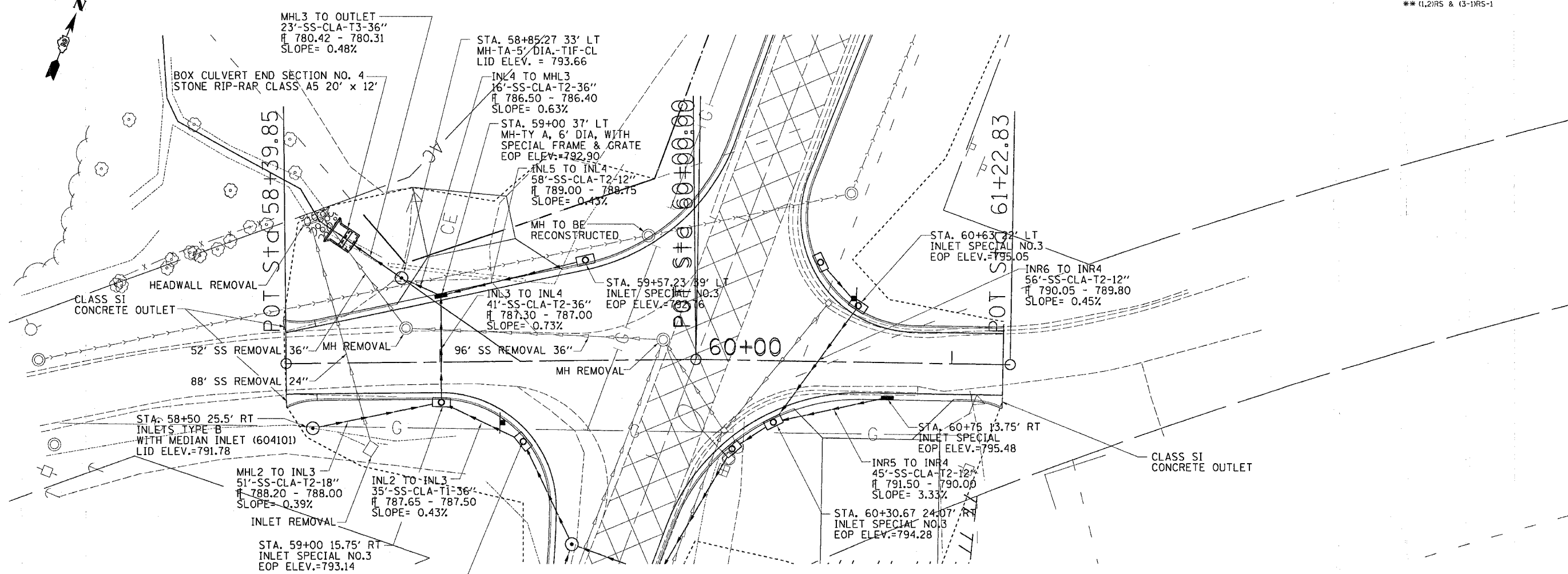

PLAN

REVISION	DATE
BY	
CHECKED	
DATE	
NO.	

PROFILE

REVISION	DATE
BY	
CHECKED	
DATE	
NO.	

PLOT DATE: Fri, Nov 23 08:22:19 2007
 PLOT SCALE: 1" = 20.0000'
 USER NAME: cushmanb

F.A.P. RTE.	SECTION	COUNTY	TOTAL SHEETS	SHEET NO.
*	**	CARROLL	548	138
STA.		TO STA.		
FED. ROAD DIST. NO.		ILLINOIS	FED. AID PROJECT	
* ROUTE 17 (US 52 / IL 64)				
** (1-2RS & 3-1RS-1)				

PAVEMENT MARKING DETAILS

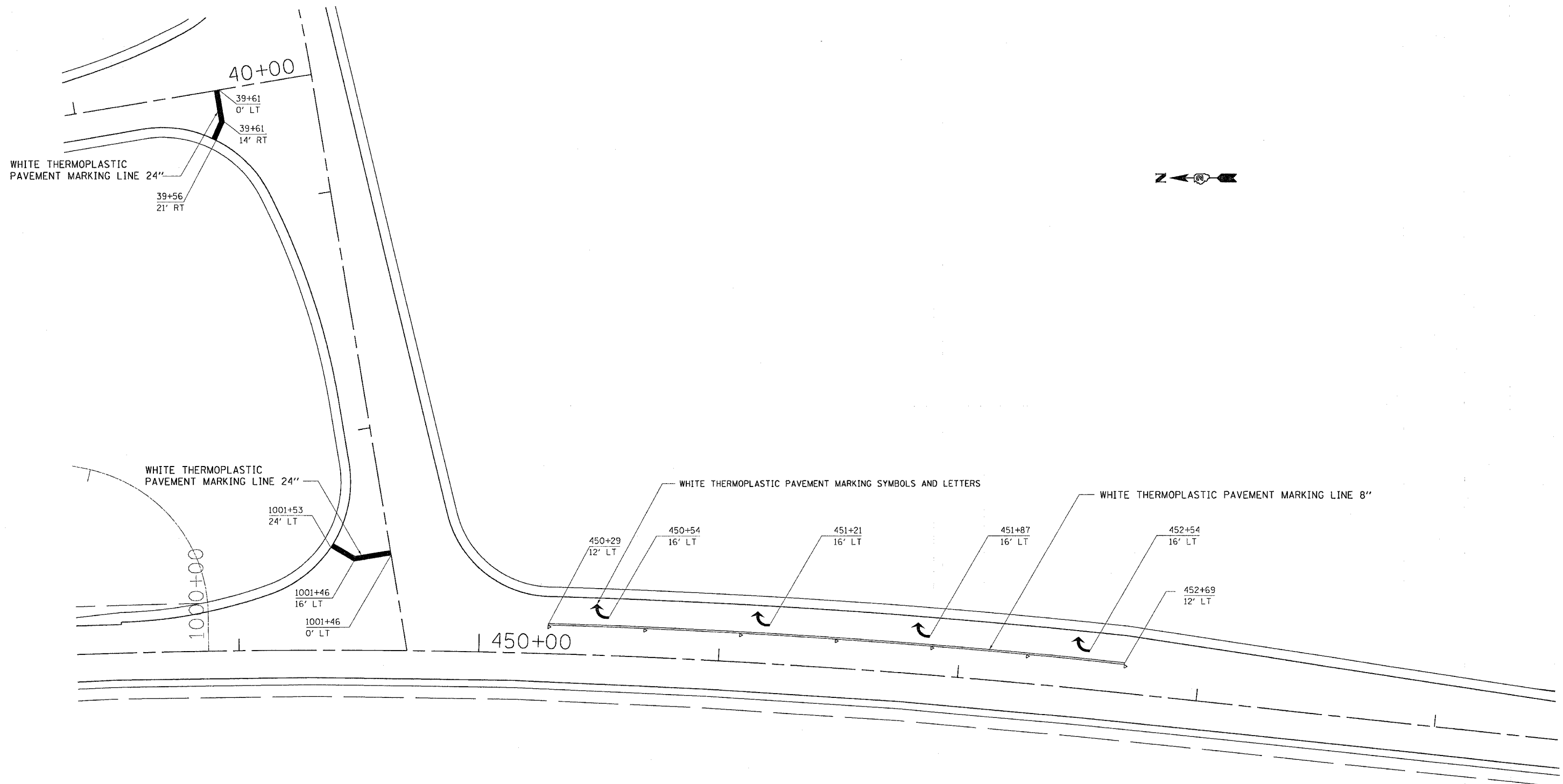

PLOT DATE = Fri Mar 23 06:27:55 2007
 FILE NAME = c:\p\projects\227488\487488.dgn
 PLOT SCALE = 20.0000' / 1"
 USER NAME = harsnick

- ◁ ONE-WAY CRYSTAL MARKER
- ◄ ONE-WAY AMBER MARKER
- ◆ TWO-WAY AMBER MARKER

REVISIONS	
NAME	DATE

ILLINOIS DEPARTMENT OF TRANSPORTATION

SCALE: VERT. _____
 HORIZ. _____

DATE _____

DRAWN BY _____
 CHECKED BY _____

PAVEMENT MARKINGS

F.A.P. RTE.	SECTION	COUNTY	TOTAL SHEETS	SHEET NO.
*	**	CARROLL	548	139
STA.		TO STA.		
FED. ROAD DIST. NO.		ILLINOIS FED. AID PROJECT		
* ROUTE 17 (US 52 / IL 64)				
** (1,2)RS & (3-1)RS-1				

PAVEMENT MARKING DETAILS

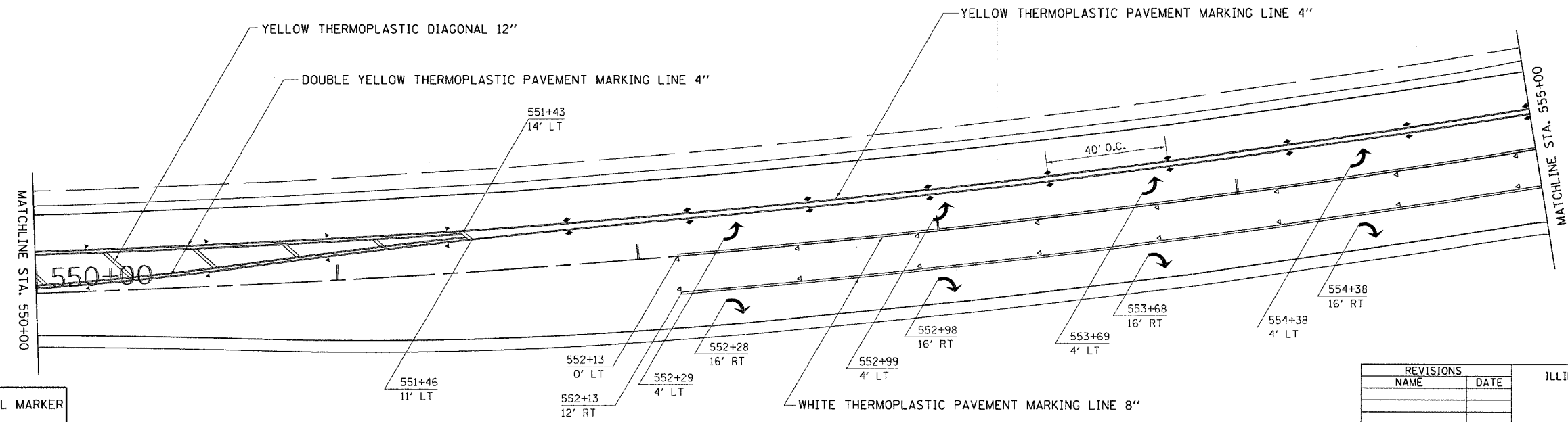
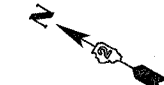
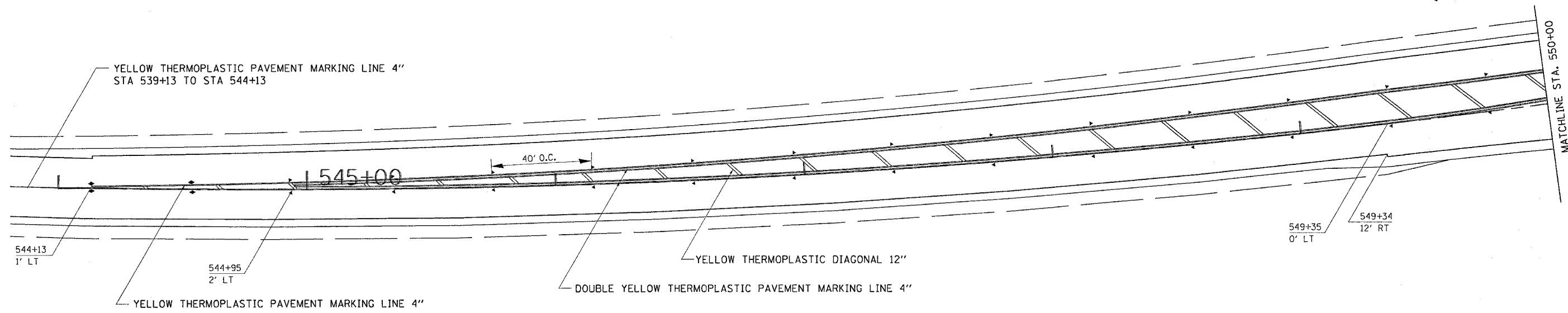

- ◁ ONE-WAY CRYSTAL MARKER
- ◄ ONE-WAY AMBER MARKER
- ◼ TWO-WAY AMBER MARKER

REVISIONS	
NAME	DATE

ILLINOIS DEPARTMENT OF TRANSPORTATION

SCALE: VERT. / HORIZ.

DATE

DRAWN BY / CHECKED BY

PLOT DATE = Fri Nov 23 06:27:05 2007
 FILE NAME = c:\p\o\mets\p287406\j87406p.dgn
 PLOT SCALE = 20.0000' / IN.
 USER NAME = hennicke

F.A.P. RTE.	SECTION	COUNTY	TOTAL SHEETS	SHEET NO.
*	**	CARROLL	548	140
STA.		TO STA.		
FED. ROAD DIST. NO.		ILLINOIS FED. AID PROJECT		
* ROUTE 17 (US 52 / IL 64)				
** (1,2)RS & (3-1)RS-1				

PAVEMENT MARKING DETAILS

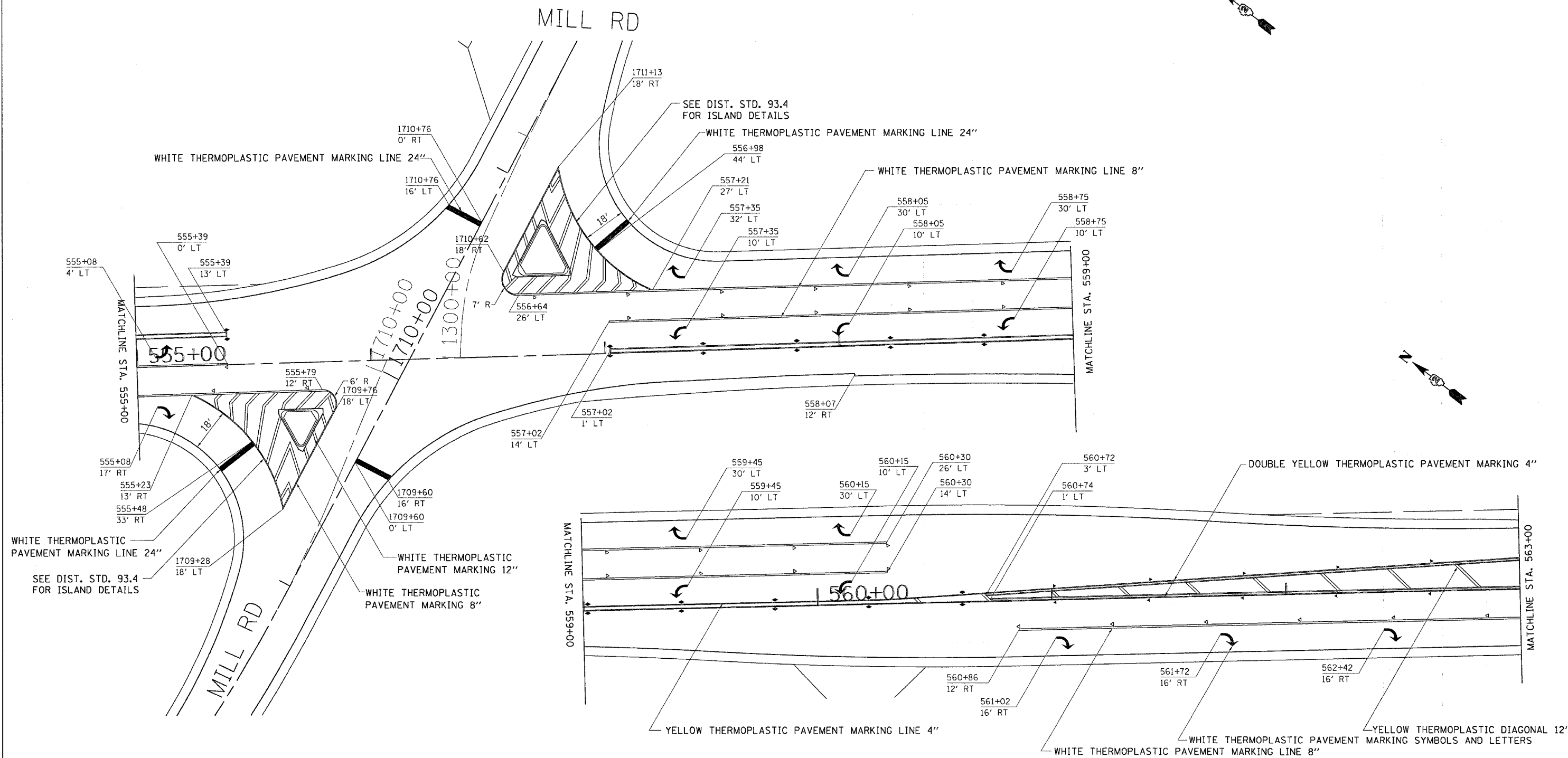
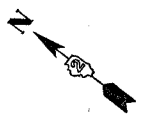
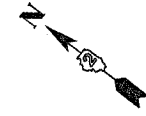

- ◁ ONE-WAY CRYSTAL MARKER
- ◄ ONE-WAY AMBER MARKER
- ◼ TWO-WAY AMBER MARKER

PLOT DATE = Fri, Mar 23 06:27:55 2007
 FILE NAME = C:\1\2074486\2074486.dgn
 PLOT SCALE = 20,00000 / 1 IN.
 USER NAME = hemschke

REVISIONS	
NAME	DATE

ILLINOIS DEPARTMENT OF TRANSPORTATION

SCALE: VERT. _____
 HORIZ. _____

DATE _____

DRAWN BY _____
 CHECKED BY _____

PAVEMENT MARKING DETAILS

CONTRACT NO. 64560				
F.A.P. RTE.	SECTION	COUNTY	TOTAL SHEETS	SHEET NO.
*	**	CARROLL	548	141
STA.		TO STA.		
FED. ROAD DIST. NO.		ILLINOIS	FED. AID PROJECT	
* ROUTE 17 (US 52 / IL 64)				
** (1,2)RS & (3-1)RS-1				

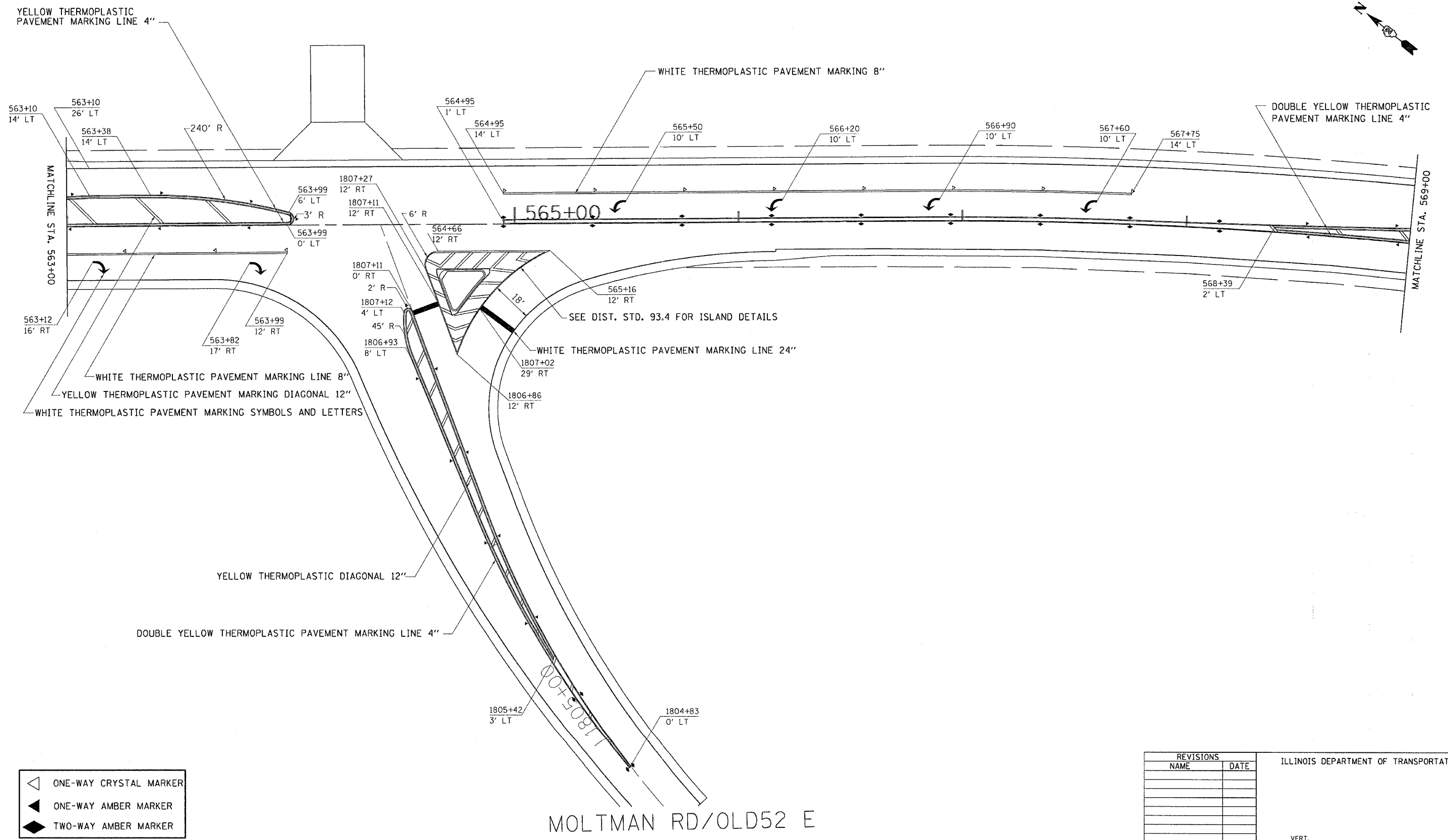
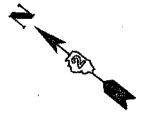

PLOT DATE = Fri, Mar 23, 06:27:05, 2007
 FILE NAME = c:\pvs\meta\207188\18071807.dwg
 PLOT SCALE = 20.00000 / 1 IN.
 USER NAME = harsenke

- ONE-WAY CRYSTAL MARKER
- ONE-WAY AMBER MARKER
- TWO-WAY AMBER MARKER

REVISIONS	
NAME	DATE

ILLINOIS DEPARTMENT OF TRANSPORTATION

SCALE: VERT. _____
 HORIZ. _____

DATE _____

DRAWN BY _____
 CHECKED BY _____



PAVEMENT MARKINGS

PAVEMENT MARKING DETAILS

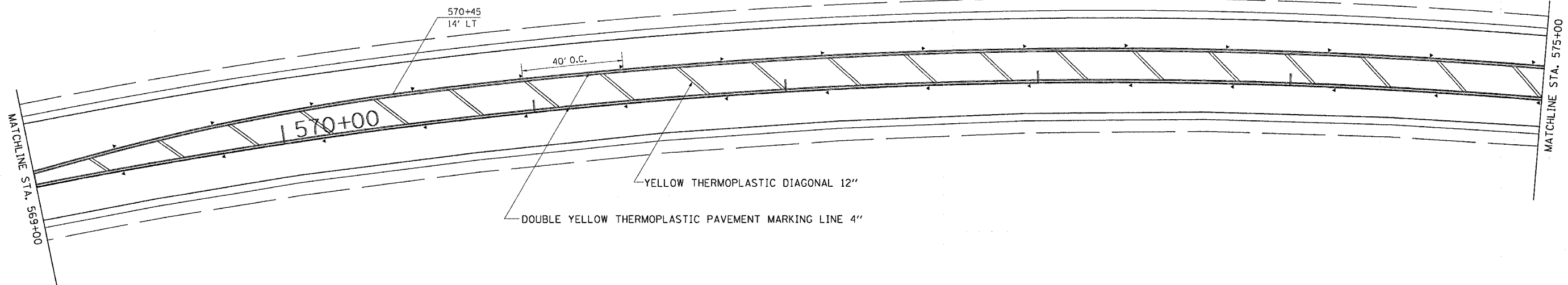
CONTRACT NO. 64560				
F.A.P. RTE.	SECTION	COUNTY	TOTAL SHEETS	SHEET NO.
*	**	CARROLL	548	142
STA.		TO STA.		
FED. ROAD DIST. NO.		ILLINOIS	FED. AID PROJECT	
* ROUTE 17 (US 52 / IL 64)				
** (1,2)RS & (3-1)RS-1				



PLOT DATE = Fri Mar 23 06:27:56 2007
 FILE NAME = c:\prowork\1207480\187480.mxd
 PLOT SCALE = 28.0000' / IN.
 USER NAME = hemsone

-  ONE-WAY CRYSTAL MARKER
-  ONE-WAY AMBER MARKER
-  TWO-WAY AMBER MARKER

REVISIONS	
NAME	DATE

ILLINOIS DEPARTMENT OF TRANSPORTATION

SCALE: VERT. _____
 HORIZ. _____

DATE _____

DRAWN BY _____
 CHECKED BY _____

PAVEMENT MARKINGS

F.A.P. RTE.	SECTION	COUNTY	TOTAL SHEETS	SHEET NO.
*	**	CARROLL	548	143



STA.	TO STA.
FED. ROAD DIST. NO.	ILLINOIS FED. AID PROJECT

* ROUTE 17 (US 52 / IL 64)
 ** (1,2)RS & (3-1)RS-1

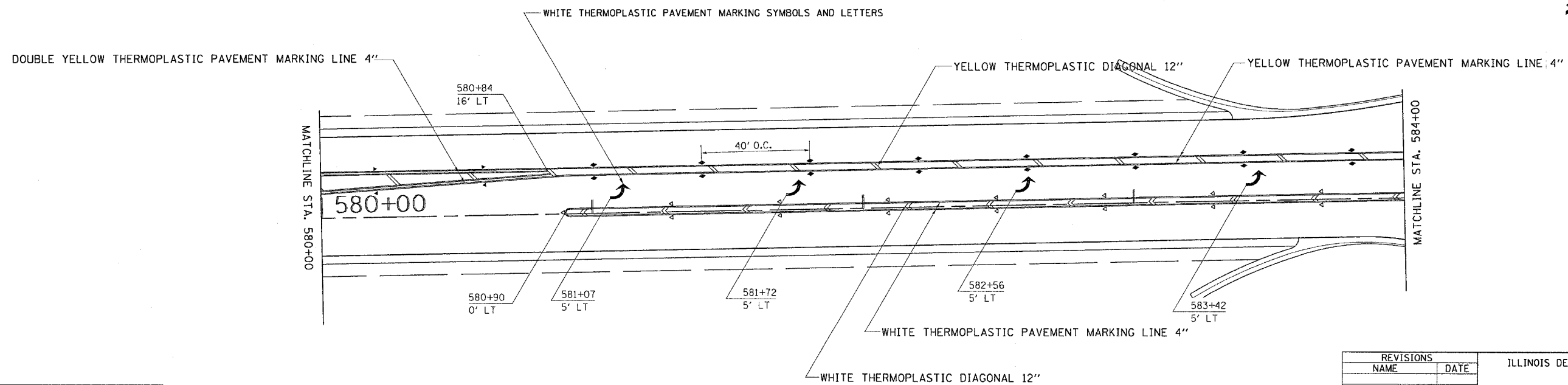
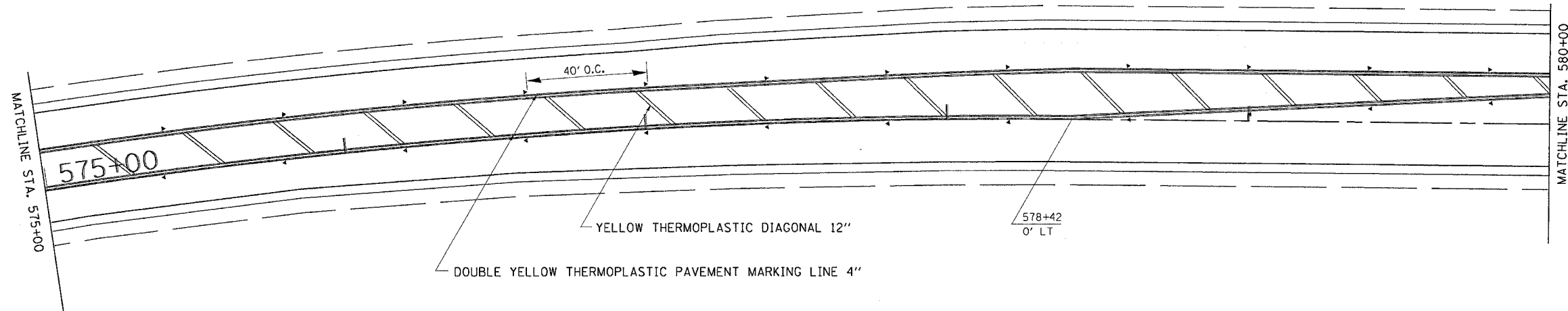
PAVEMENT MARKING DETAILS



PLOT DATE = Fri Mar 23 09:27:55 2007
 FILE NAME = c:\p\projects\207480\207480.dgn
 PLOT SCALE = 20.0000 / IN.
 USER NAME = hansonk

-  ONE-WAY CRYSTAL MARKER
-  ONE-WAY AMBER MARKER
-  TWO-WAY AMBER MARKER

REVISIONS	
NAME	DATE

ILLINOIS DEPARTMENT OF TRANSPORTATION

SCALE: VERT. DRAWN BY
 HORIZ. CHECKED BY
 DATE

PAVEMENT MARKINGS

F.A.P. RTE.	SECTION	COUNTY	TOTAL SHEETS	SHEET NO.
*	**	CARROLL	548	144
STA.		TO STA.		
FED. ROAD DIST. NO.		ILLINOIS FED. AID PROJECT		
* ROUTE 17 (US 52 / IL 64)				
** (L2RS & (3-1RS-1				

PAVEMENT MARKING DETAILS

IL RTE 78

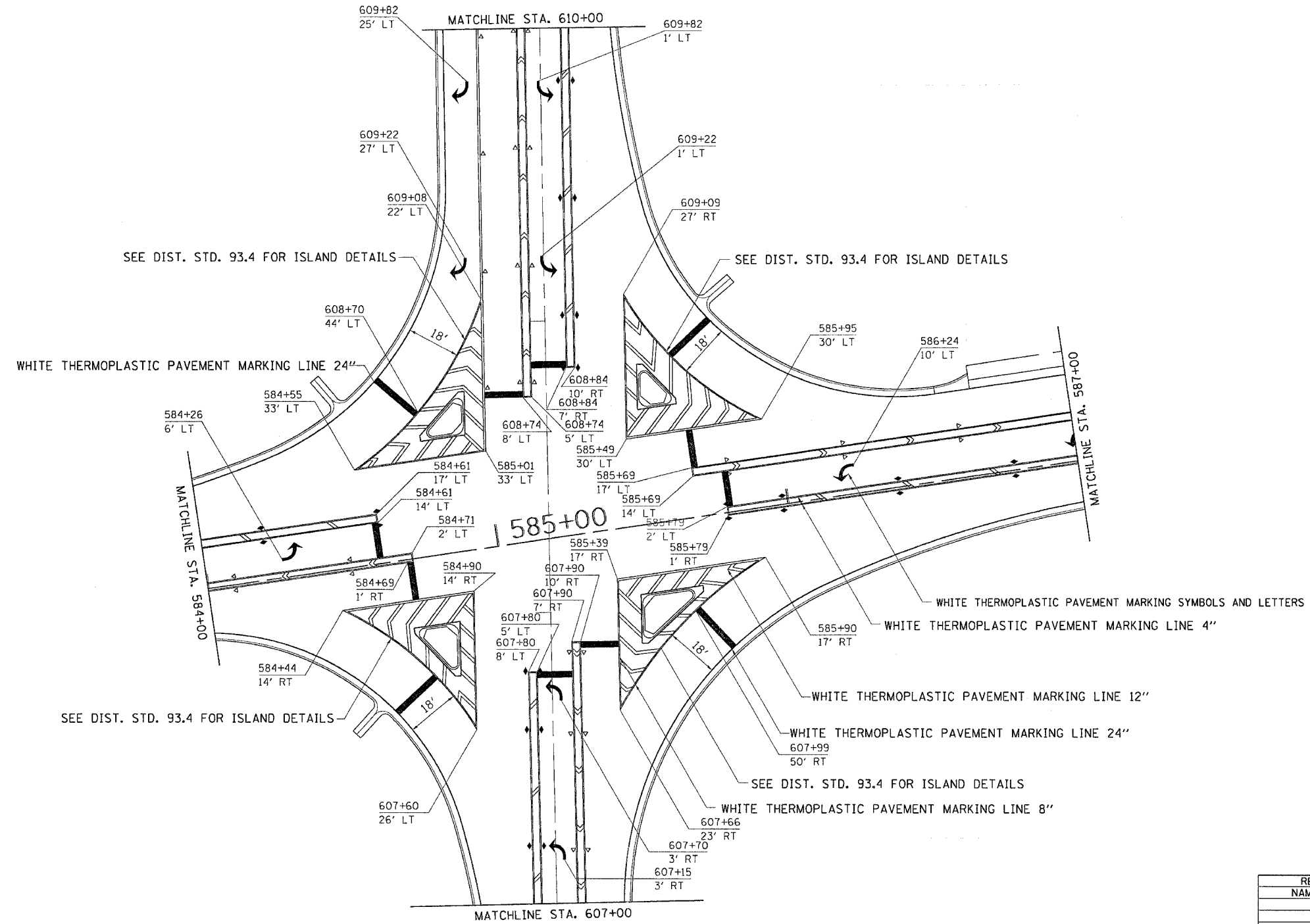

SEE DIST. STD. 93.4 FOR ISLAND DETAILS

SEE DIST. STD. 93.4 FOR ISLAND DETAILS

WHITE THERMOPLASTIC PAVEMENT MARKING LINE 24"

WHITE THERMOPLASTIC PAVEMENT MARKING SYMBOLS AND LETTERS

WHITE THERMOPLASTIC PAVEMENT MARKING LINE 4"

WHITE THERMOPLASTIC PAVEMENT MARKING LINE 12"

WHITE THERMOPLASTIC PAVEMENT MARKING LINE 24"

SEE DIST. STD. 93.4 FOR ISLAND DETAILS

WHITE THERMOPLASTIC PAVEMENT MARKING LINE 8"

MATCHLINE STA. 607+00

IL RTE 78

PLOT DATE = Fri Mar 23 06:27:56 2007
 FILE NAME = s:\projects\p287486\387486.dgn
 PLOT SCALE = 20.0000 / IN.
 USER NAME = hennicke

	ONE-WAY CRYSTAL MARKER
	ONE-WAY AMBER MARKER
	TWO-WAY AMBER MARKER

REVISIONS	
NAME	DATE

ILLINOIS DEPARTMENT OF TRANSPORTATION

SCALE: VERT. / HORIZ. / DATE

DRAWN BY / CHECKED BY

PAVEMENT MARKINGS

F.A.P. RTE.	SECTION	COUNTY	TOTAL SHEETS	SHEET NO.
*	**	CARROLL	548	145
STA.		TO STA.		
FED. ROAD DIST. NO.		ILLINOIS FED. AID PROJECT		
* ROUTE 17 (US 52 / IL 64)				
** (1-1RS & (3-1RS-1				

PAVEMENT MARKING DETAILS

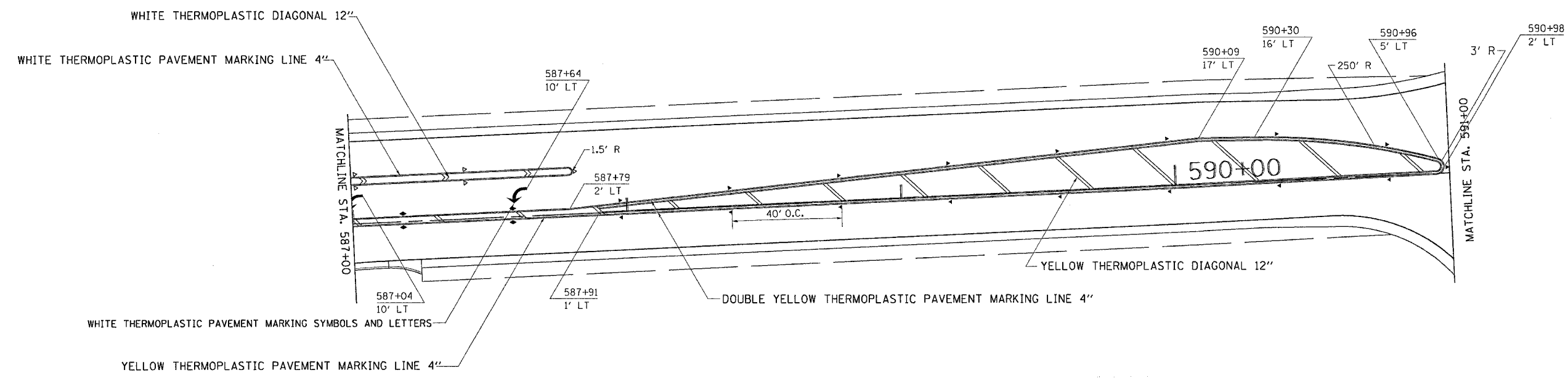

JACKSON ST

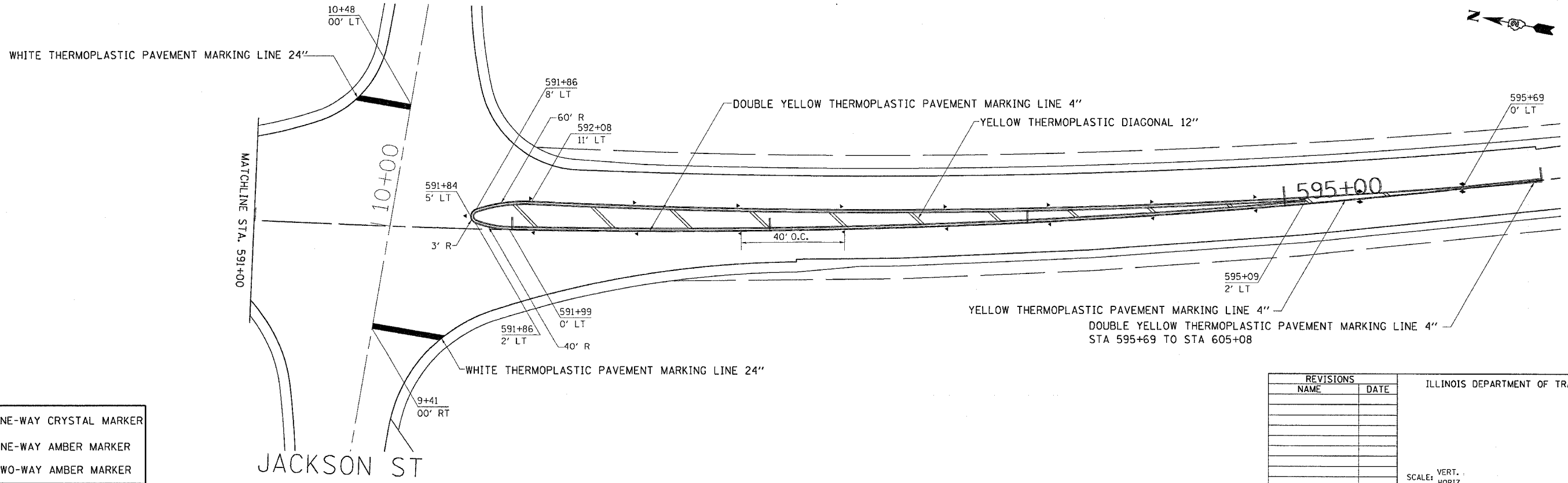

- ◁ ONE-WAY CRYSTAL MARKER
- ◄ ONE-WAY AMBER MARKER
- ◆ TWO-WAY AMBER MARKER

REVISIONS	
NAME	DATE

ILLINOIS DEPARTMENT OF TRANSPORTATION

SCALE: VERT.
 HORIZ.
 DATE

DRAWN BY
 CHECKED BY

PAVEMENT MARKINGS

PLOT DATE = Fri Mar 23 06:27:55 2007
 FILE NAME = c:\p\projects\p207486\387486.dgn
 PLOT SCALE = 20.0000 / IN.
 USER NAME = hennicke

PAVEMENT MARKING DETAILS

CONTRACT NO. 64560

F.A.P. RTE.	SECTION	COUNTY	TOTAL SHEETS	SHEET NO.
*	**	CARROLL	548	146
STA.		TO STA.		

FED. ROAD DIST. NO. ILLINOIS FED. AID PROJECT
 * ROUTE 17 (US 52 / IL '64)
 ** (1-2RS & (3-1RS-1)

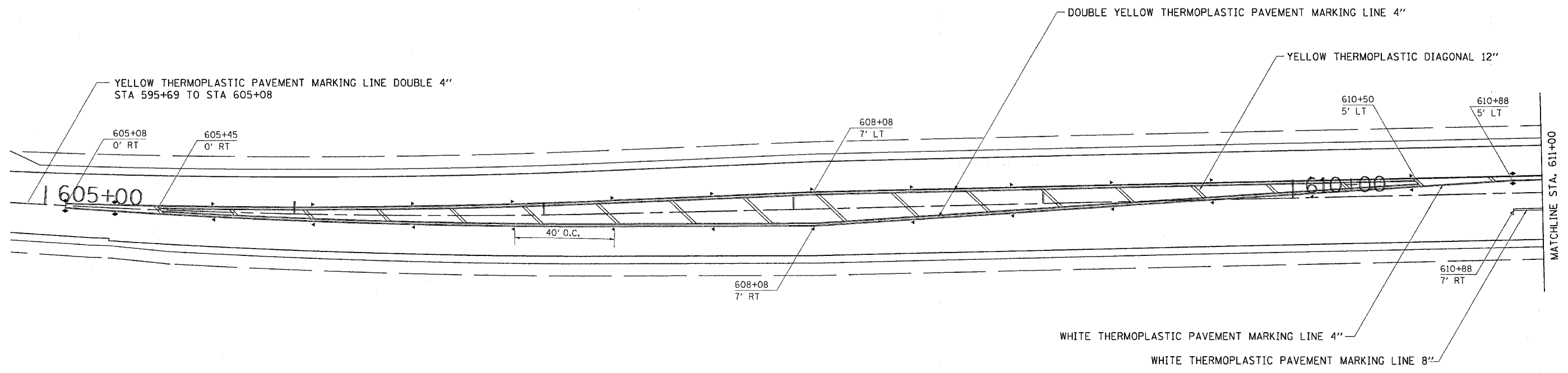
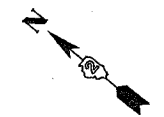

PLOT DATE = Fri Mar 23 06:27:57 2007
 FILE NAME = c:\p\projects\207486\207486.dgn
 PLOT SCALE = 28.0000 / IN.
 USER NAME = hnsbake

- ◁ ONE-WAY CRYSTAL MARKER
- ◄ ONE-WAY AMBER MARKER
- ◆ TWO-WAY AMBER MARKER

REVISIONS	
NAME	DATE

ILLINOIS DEPARTMENT OF TRANSPORTATION

SCALE: VERT. _____
 HORIZ. _____

DATE _____ DRAWN BY _____
 CHECKED BY _____

PAVEMENT MARKINGS

F.A.P. RTE.	SECTION	COUNTY	TOTAL SHEETS	SHEET NO.
*	**	CARROLL	548	147



STA.	TO STA.
FED. ROAD DIST. NO.	ILLINOIS FED. AID PROJECT

* ROUTE 17 (US 52 / IL 64)
 ** (1,2)RS & (3-1)RS-1

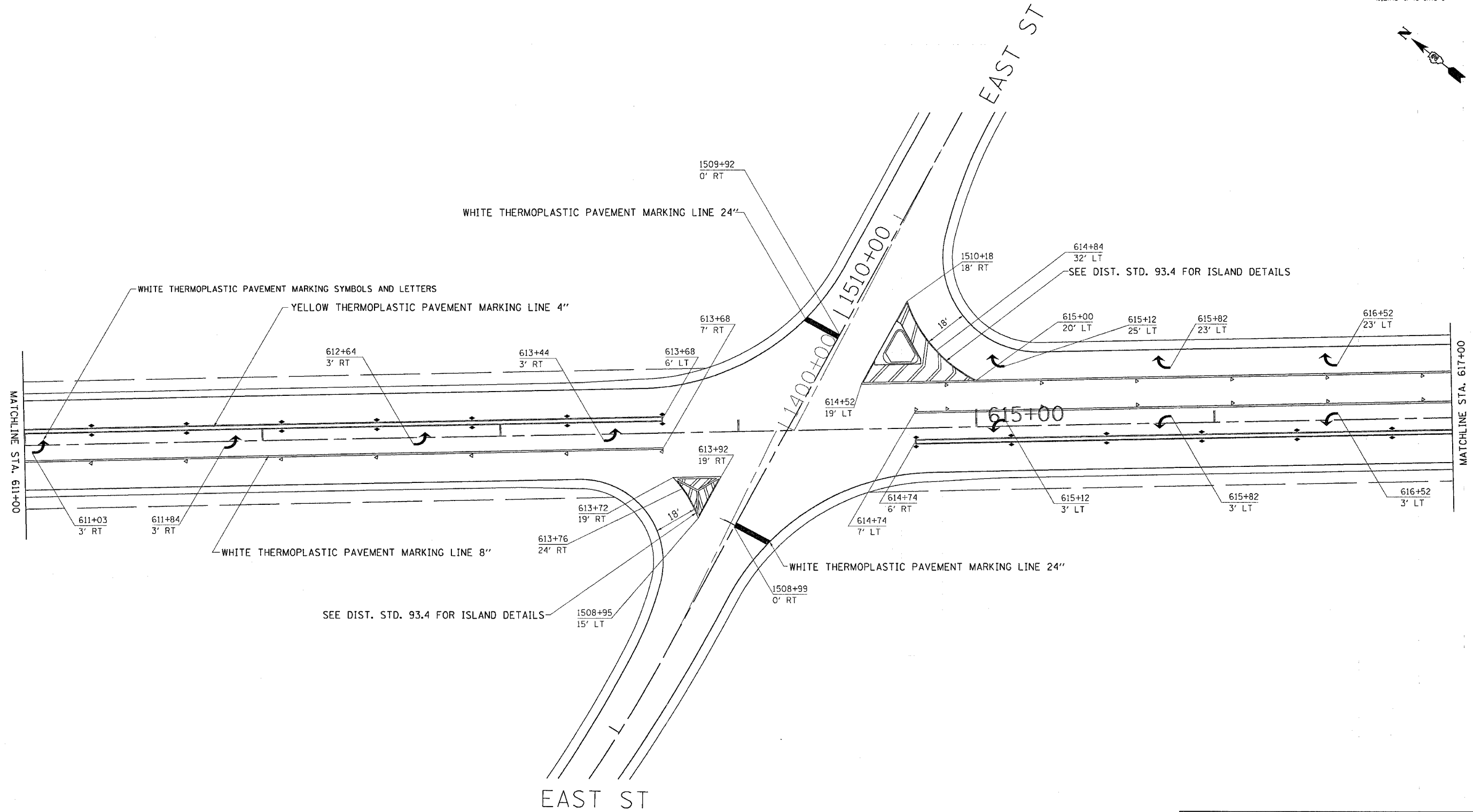
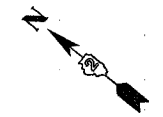
PAVEMENT MARKING DETAILS



PLOT DATE = Fri Mar 23 06:27:57 2007
 FILE NAME = c:\p\objects\207486\107486.dgn
 PLOT SCALE = 20.0000 / IN
 USER NAME = hennschke

-  ONE-WAY CRYSTAL MARKER
-  ONE-WAY AMBER MARKER
-  TWO-WAY AMBER MARKER

REVISIONS	
NAME	DATE

ILLINOIS DEPARTMENT OF TRANSPORTATION

SCALE: VERT. _____
 HORIZ. _____

DATE _____

DRAWN BY _____
 CHECKED BY _____

PAVEMENT MARKINGS

F.A.P. RTE.	SECTION	COUNTY	TOTAL SHEETS	SHEET NO.
*	**	CARROLL	548	148
STA.		TO STA.		
FED. ROAD DIST. NO.		ILLINOIS FED. AID PROJECT		
* ROUTE 17 (US 52 / IL 64)				
** (1-1RS & (3-1RS-1				

PAVEMENT MARKING DETAILS

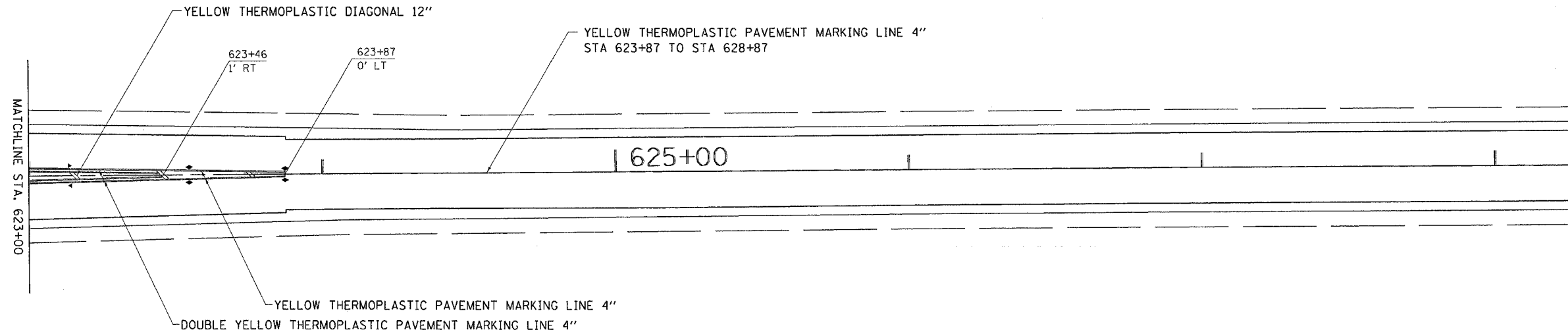
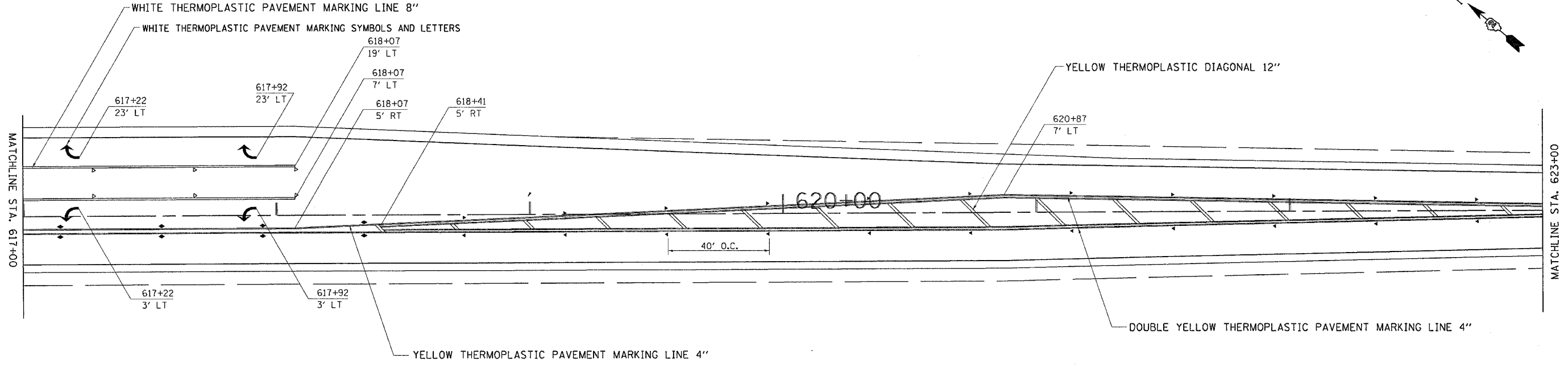

PLOT DATE = Fri, Mar 23 06:27:57 2007
 FILE NAME = c:\p\objects\ac207480\d07480.dgn
 PLOT SCALE = 20.0000 / IN.
 USER NAME = hnsbake

- ◁ ONE-WAY CRYSTAL MARKER
- ◄ ONE-WAY AMBER MARKER
- ◆ TWO-WAY AMBER MARKER

REVISIONS	
NAME	DATE

ILLINOIS DEPARTMENT OF TRANSPORTATION

SCALE: VERT. _____
 HORIZ. _____

DATE _____ DRAWN BY _____
 CHECKED BY _____

PAVEMENT MARKING DETAILS

CONTRACT NO. 64560				
F.A.P. RYE.	SECTION	COUNTY	TOTAL SHEETS	SHEET NO.
*	**	CARROLL	548	149
STA.		TO STA.		
FED. ROAD DIST. NO.		ILLINOIS FED. AID PROJECT		
* ROUTE 17 (US 52 / IL 64)				
** (1,2)RS & (3-1)RS-1				

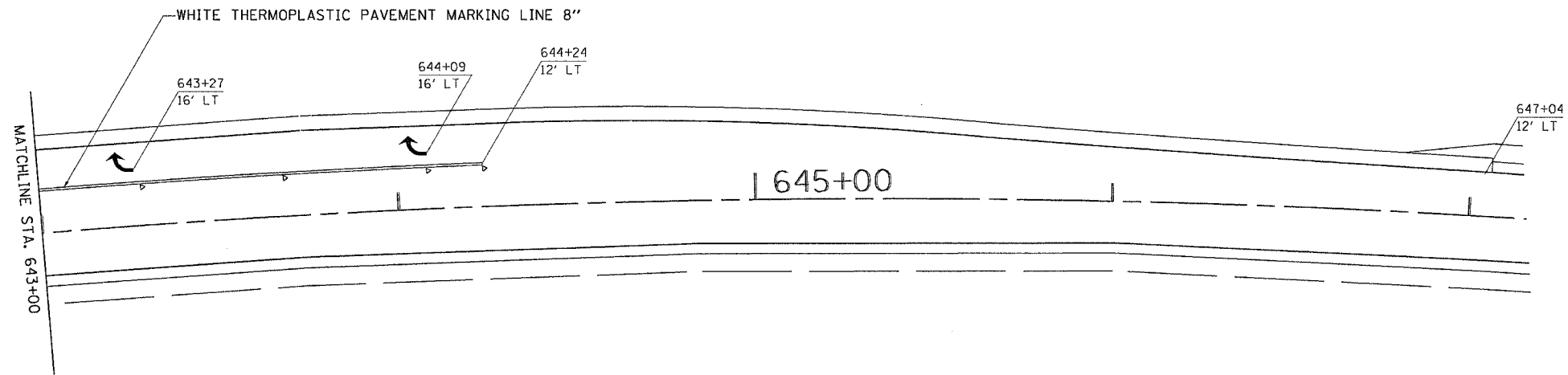
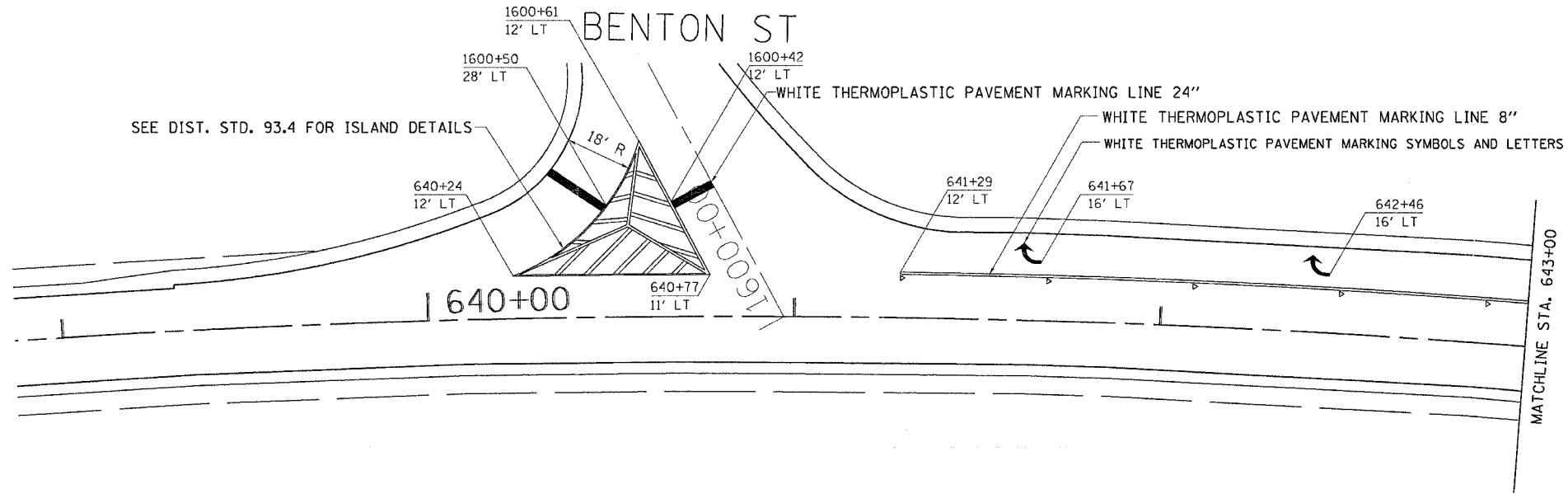

PLOT DATE = Fri Mar 23 06:27:57 2007
 FILE NAME = c:\pwork\m14\207488\1487488.dgn
 PLOT SCALE = 20.0000 / IN.
 USER NAME = hemschke

- ◁ ONE-WAY CRYSTAL MARKER
- ▲ ONE-WAY AMBER MARKER
- ◆ TWO-WAY AMBER MARKER

REVISIONS	
NAME	DATE

ILLINOIS DEPARTMENT OF TRANSPORTATION

SCALE: VERT. _____
 HORIZ. _____

DATE _____ DRAWN BY _____
 CHECKED BY _____

PAVEMENT MARKINGS

F.A.P. RTE.	SECTION	COUNTY	TOTAL SHEETS	SHEET NO.
*	**	CARROLL	548	150
STA.		TO STA.		
FED. ROAD DIST. NO.		ILLINOIS FED. AID PROJECT		
* ROUTE 17 (US 52 / IL 64)				
** (1,2)RS & (3-1)RS-1				

PAVEMENT MARKING DETAILS

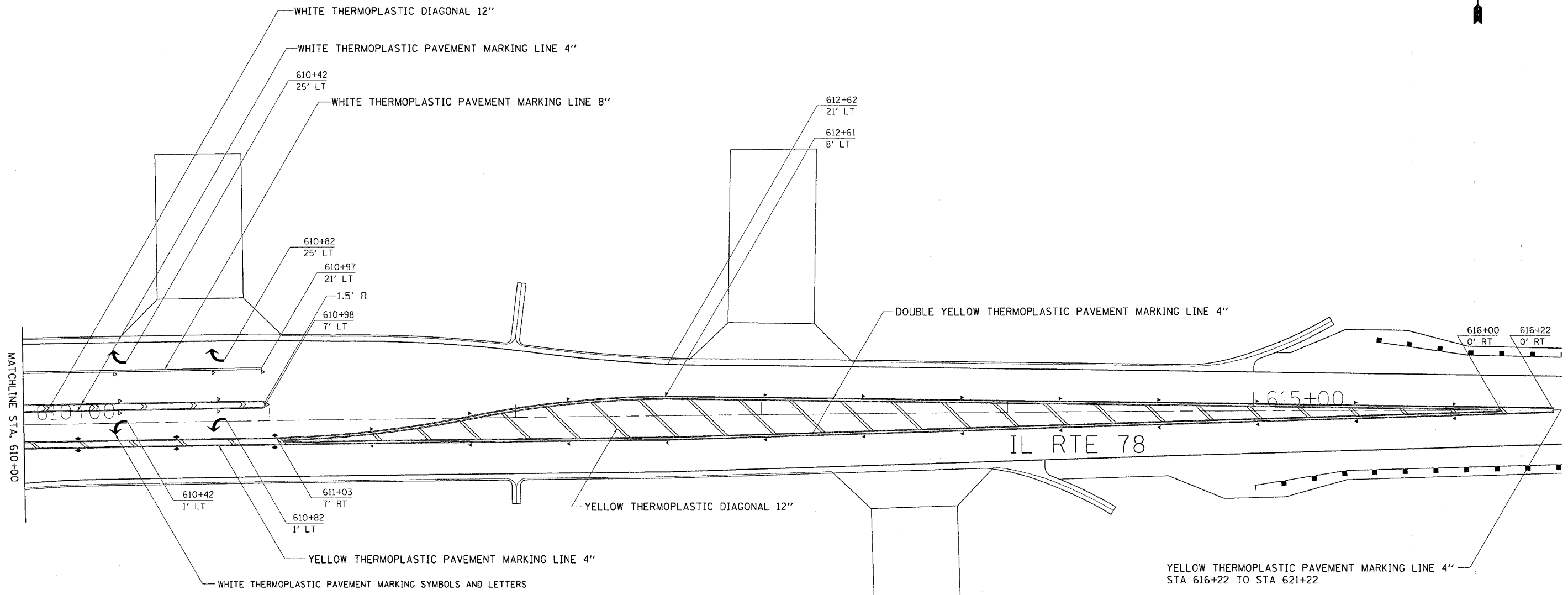

PLOT DATE = Fri, Mar 23 06:27:57 2007
 FILE NAME = c:\p\projects\p27480\p27480.mxd
 PLOT SCALE = 20.0000 / IN.
 USER NAME = hennings

- ONE-WAY CRYSTAL MARKER
- ONE-WAY AMBER MARKER
- TWO-WAY AMBER MARKER

REVISIONS	
NAME	DATE

ILLINOIS DEPARTMENT OF TRANSPORTATION

VERT. SCALE: VERT.
 HORIZ. SCALE: HORIZ.
 DATE: DATE

DRAWN BY: DRAWN BY
 CHECKED BY: CHECKED BY

PAVEMENT MARKINGS

PAVEMENT MARKING DETAILS

CONTRACT NO. 64560

F.A.P. RTE.	SECTION	COUNTY	TOTAL SHEETS	SHEET NO.
*	**	CARROLL	548	151

STA.	TO STA.
FED. ROAD DIST. NO.	ILLINOIS FED. AID PROJECT

* ROUTE 17 (US 52 / IL 64)
** (1,2)RS & (3-1)RS-1

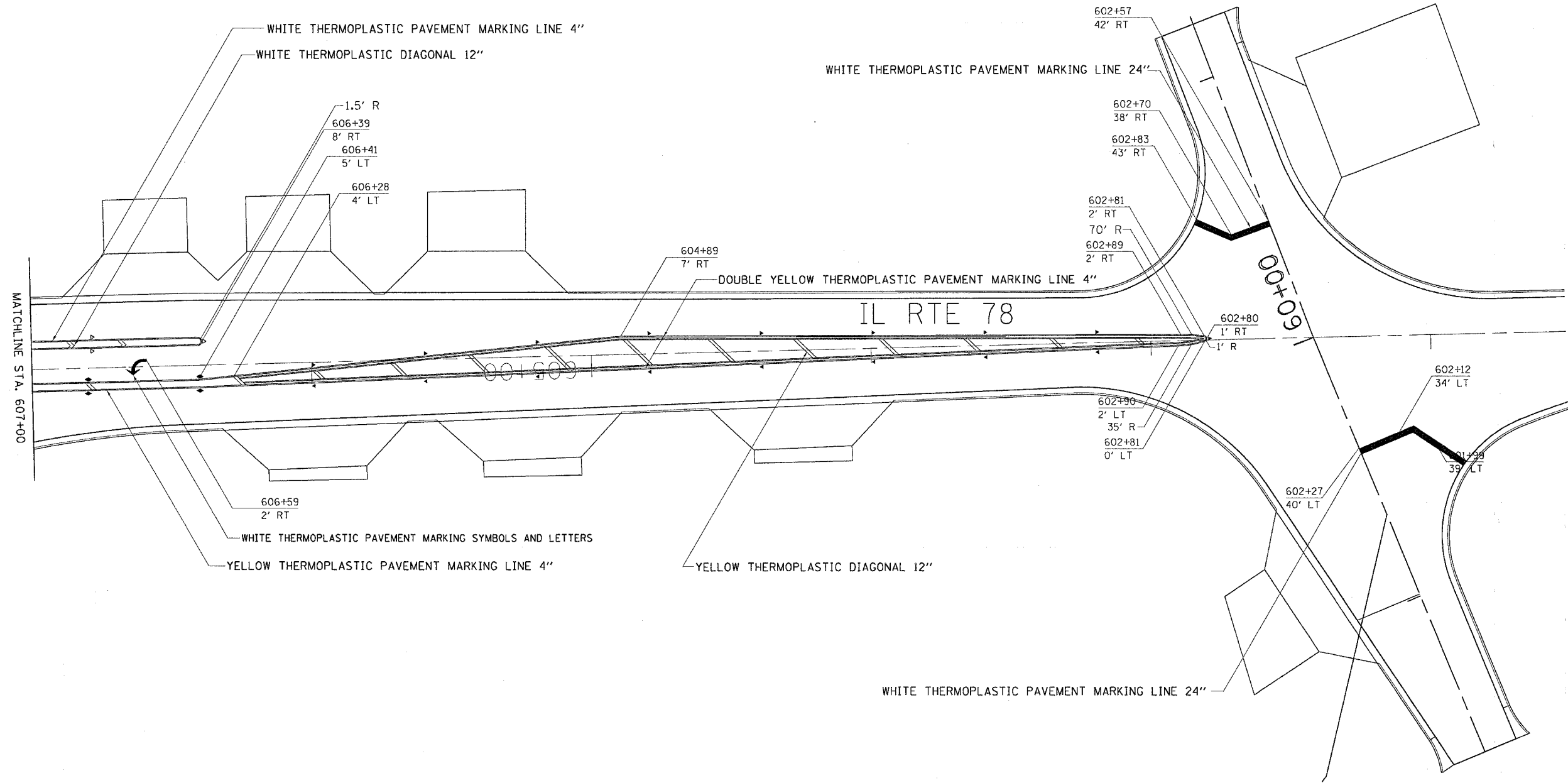

- ◁ ONE-WAY CRYSTAL MARKER
- ◄ ONE-WAY AMBER MARKER
- ◼ TWO-WAY AMBER MARKER

REVISIONS	
NAME	DATE

ILLINOIS DEPARTMENT OF TRANSPORTATION

VERT. SCALE: DATE
HORIZ.

DRAWN BY
CHECKED BY

PAVEMENT MARKINGS

PLOT DATE = Fri Mar 23 06:27:58 2007
 FILE NAME = c:\p\projects\207486\207486.dgn
 PLOT SCALE = 20.0000 / IN.
 USER NAME = harsbake

F.A.P. RTE.	SECTION	COUNTY	TOTAL SHEETS	SHEET NO.
*	**	CARROLL	548	152
STA.		TO STA.		
FED. ROAD DIST. NO.		ILLINOIS	FED. AID PROJECT	

* ROUTE 17 (US 52 / IL 64)
** (1,2)RS & (3-1)RS-1

PAVEMENT ELEVATIONS

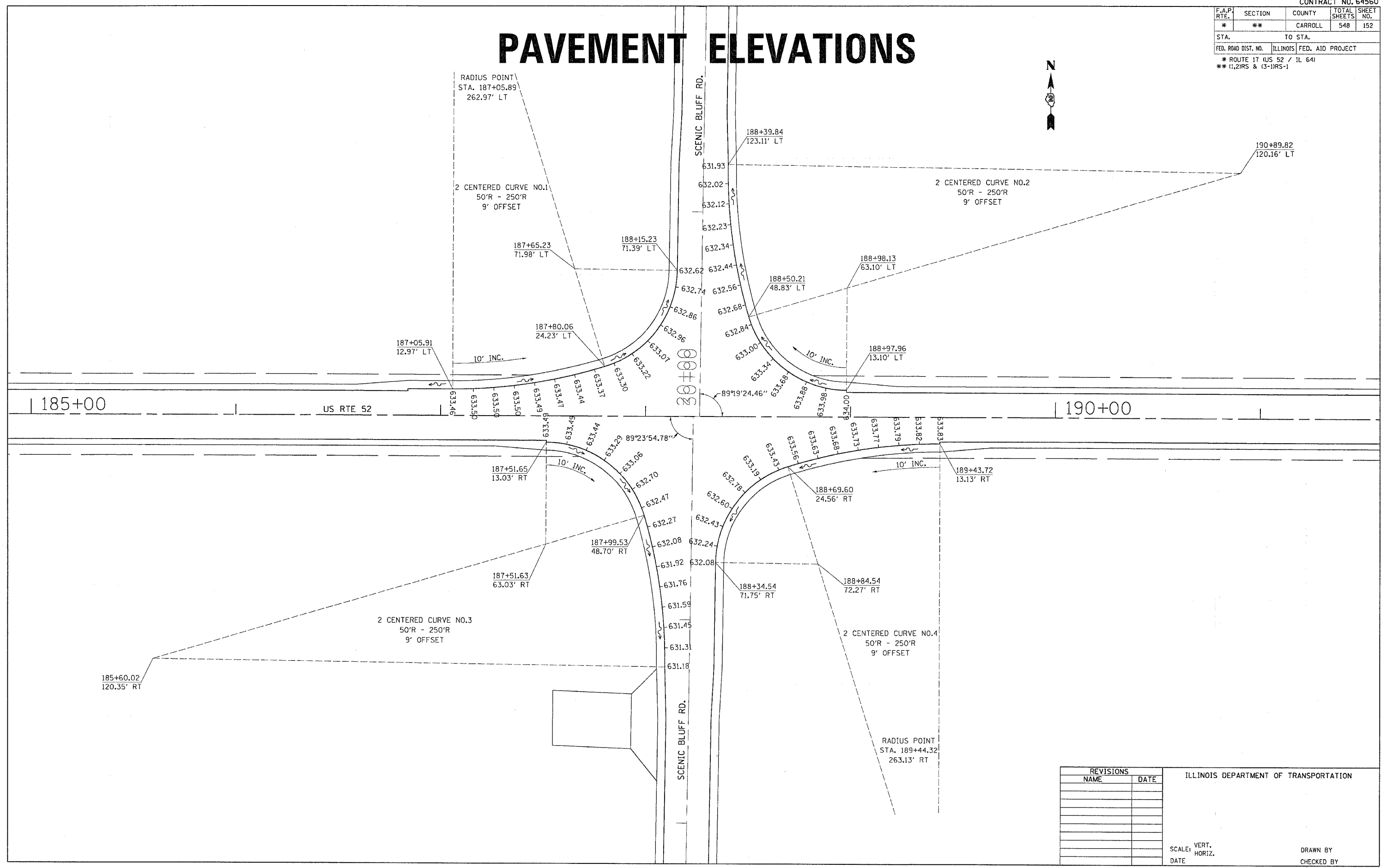

PLOT DATE = Fri Mar 23 09:58:25 2007
FILE NAME = c:\p\proj\pav\p267480\c87486a1.dgn
PLOT SCALE = 20,0000 / IN.
USER NAME = hmsone

REVISIONS	
NAME	DATE

ILLINOIS DEPARTMENT OF TRANSPORTATION

SCALE: VERT.
HORIZ.
DATE

DRAWN BY
CHECKED BY

F.A.P. RTE.	SECTION	COUNTY	TOTAL SHEETS	SHEET NO.
*	**	CARROLL	548	153

STA.	TO STA.
FED. ROAD DIST. NO.	ILLINOIS FED. AID PROJECT

* ROUTE 17 (US 52 / IL 64)
 ** (1,2)RS & (3-1)RS-1

PAVEMENT ELEVATIONS

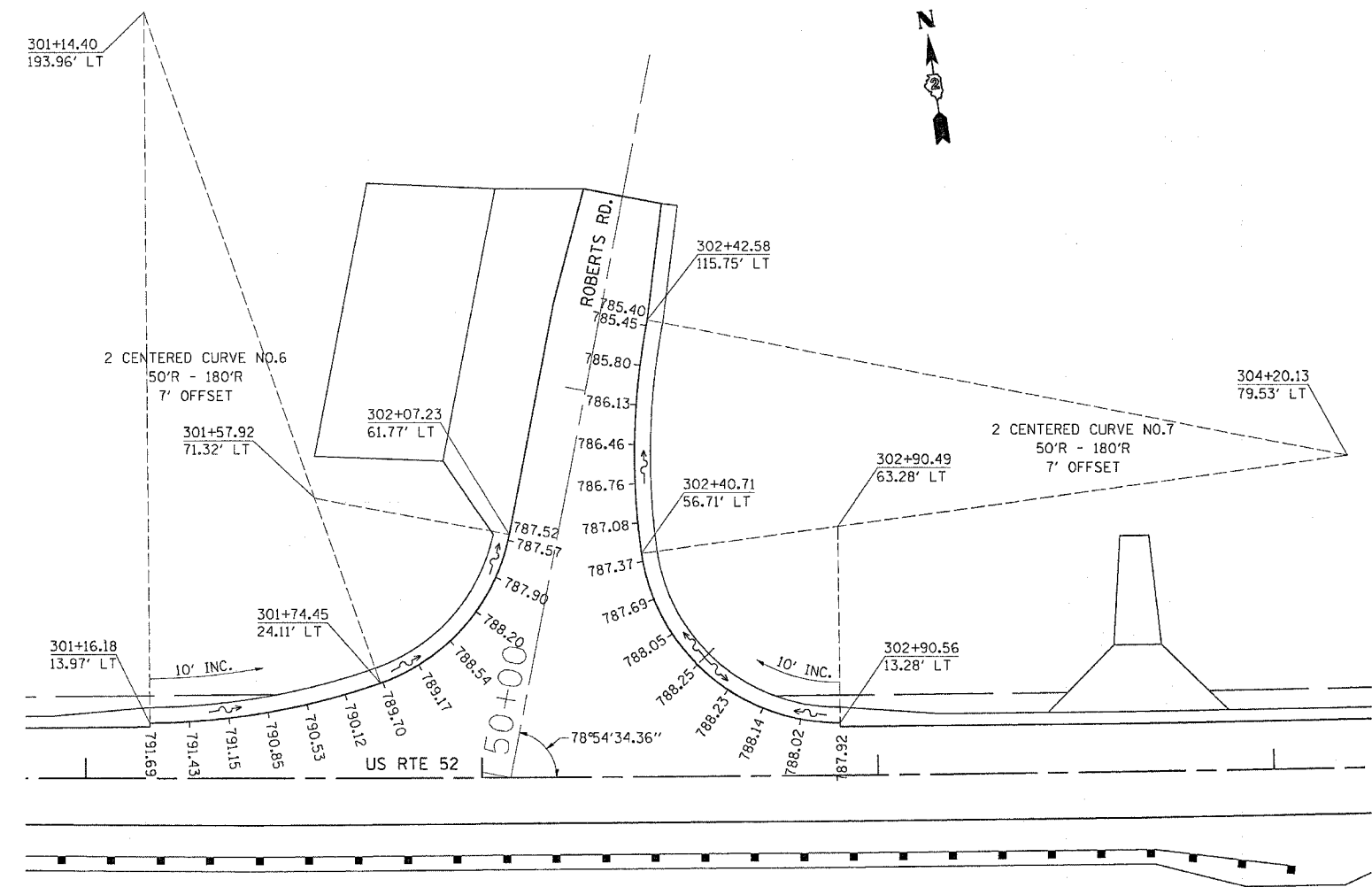
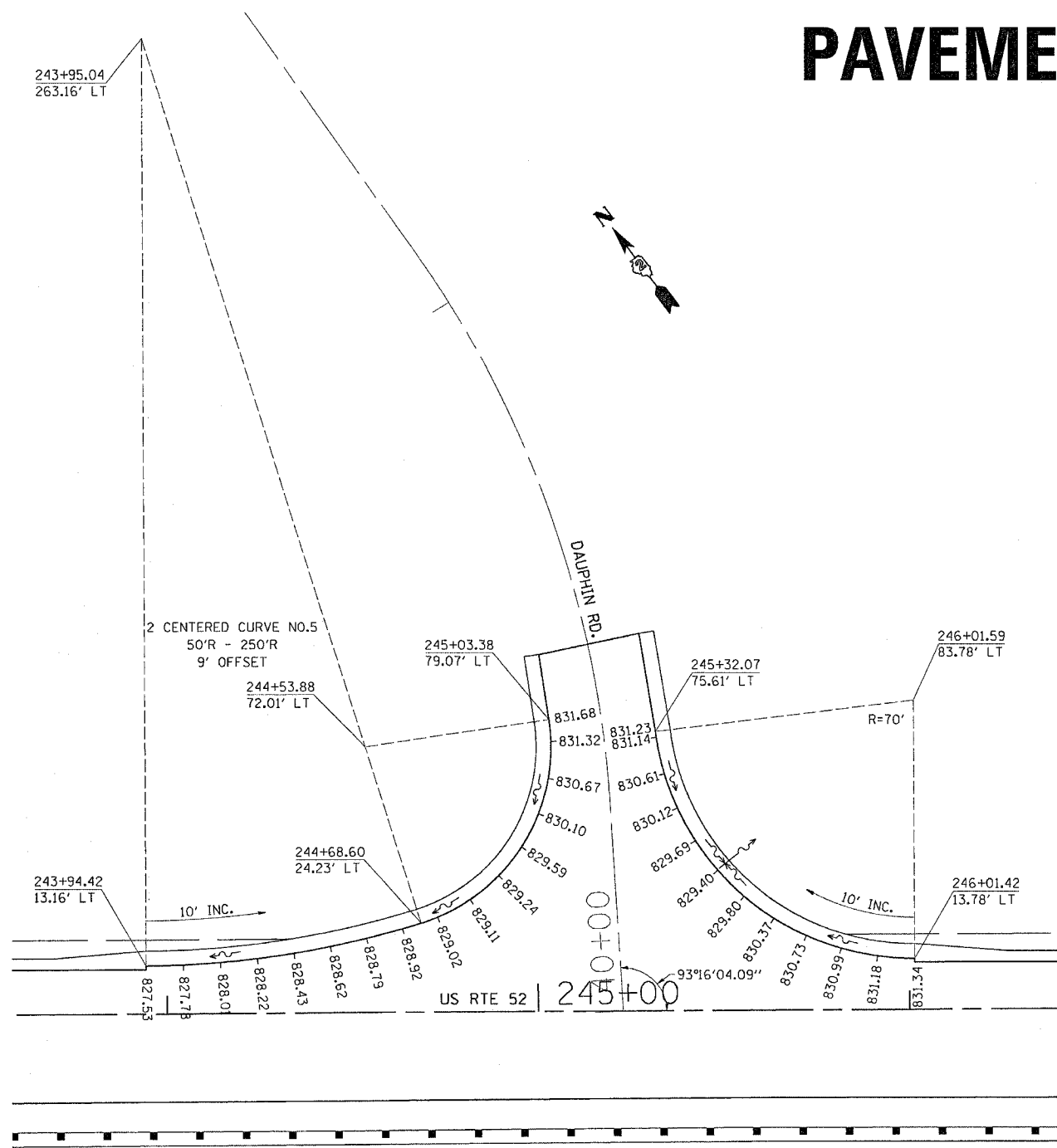

PLOT DATE = Fri Mar 23 09:56:25 2007
 FILE NAME = c:\pav\pav207\1801\1801.dgn
 PLOT SCALE = 20.0000' / IN.
 USER NAME = hennschie

REVISIONS	
NAME	DATE

ILLINOIS DEPARTMENT OF TRANSPORTATION

SCALE: VERT. _____
 HORIZ. _____
 DATE _____

DRAWN BY _____
 CHECKED BY _____

F.A.P. RTE.	SECTION	COUNTY	TOTAL SHEETS	SHEET NO.
*	**	CARROLL	548	154
STA.		TO STA.		
FED. ROAD DIST. NO.		ILLINOIS FED. AID PROJECT		
* ROUTE 17 (US 52 / IL 64)				
** (1,2)RS & (3-1)RS-1				

PAVEMENT ELEVATIONS

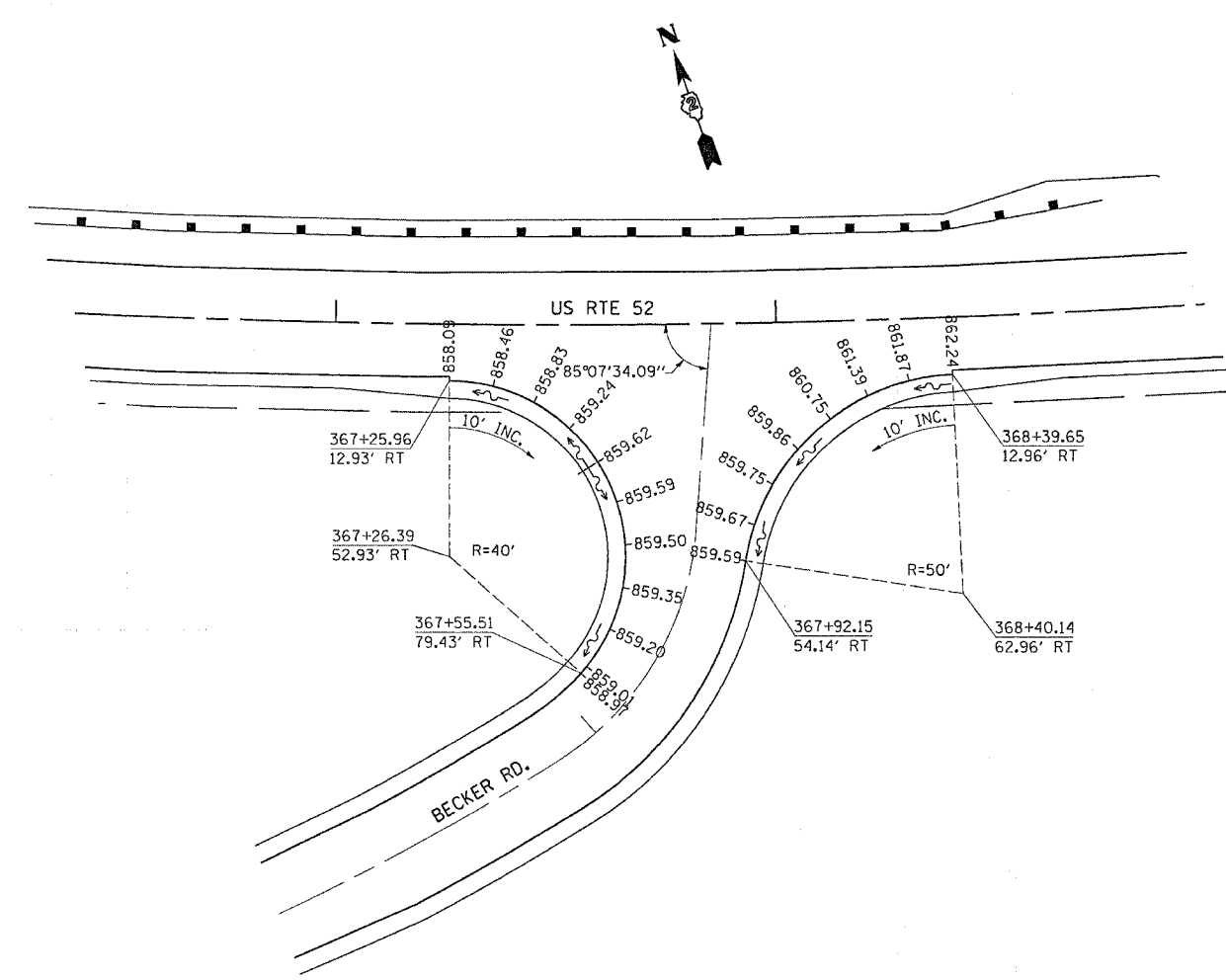
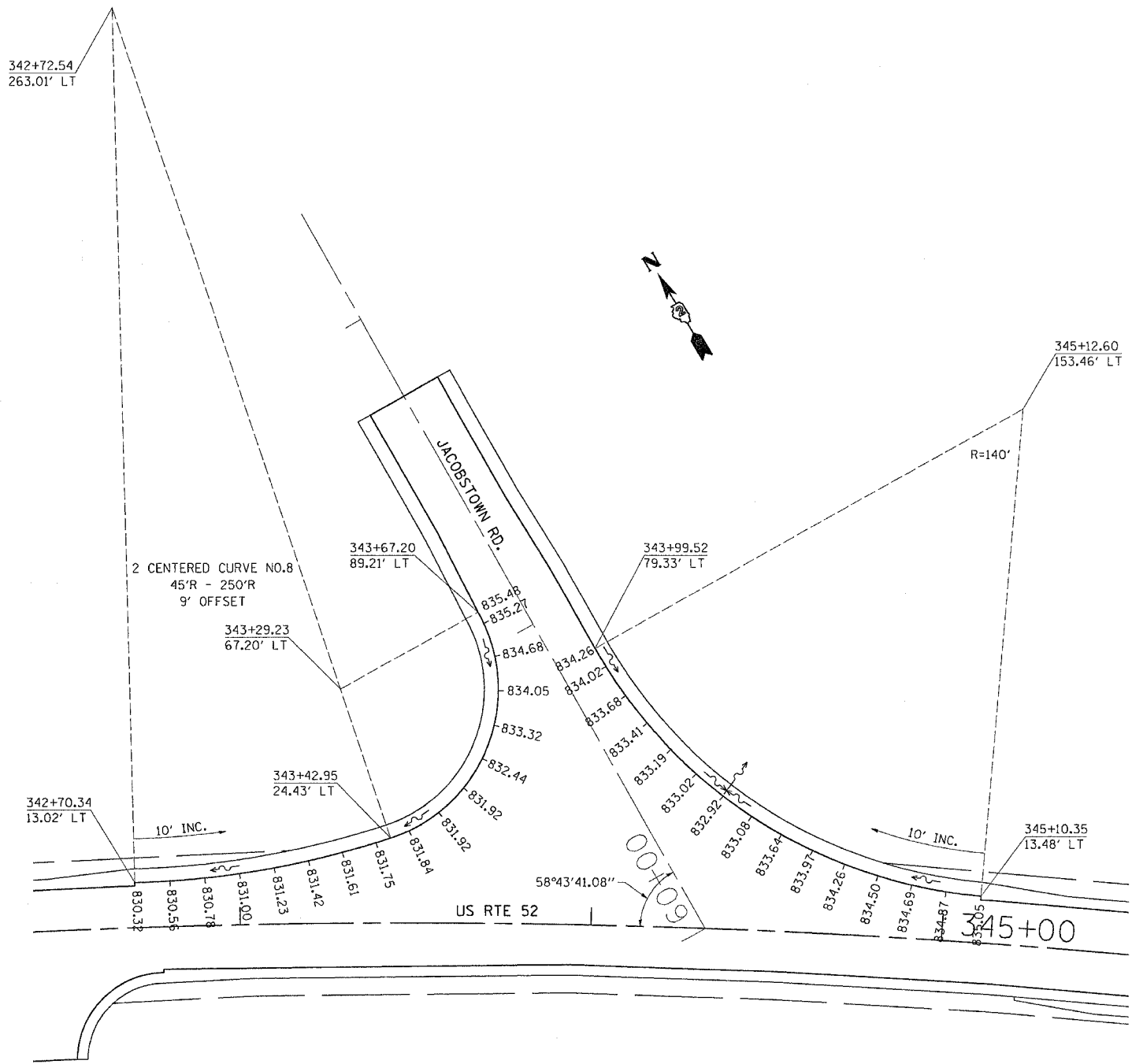

PLOT DATE = Fri, Mar 23 09:56:25 2007
 FILE NAME = c:\projects\64560\64560.dgn
 USER NAME = hennrich

REVISIONS	
NAME	DATE

ILLINOIS DEPARTMENT OF TRANSPORTATION

SCALE: VERT. _____
 HORIZ. _____

DATE _____

DRAWN BY _____
 CHECKED BY _____

F.A.P. RTE.	SECTION	COUNTY	TOTAL SHEETS	SHEET NO.
*	**	CARROLL	548	155
STA.		TO STA.		
FED. ROAD DIST. NO.		ILLINOIS	FED. AID PROJECT	

* ROUTE 17 (US 52 / IL 64)
 ** (1,2)RS & (3-1)RS-1

PAVEMENT ELEVATIONS

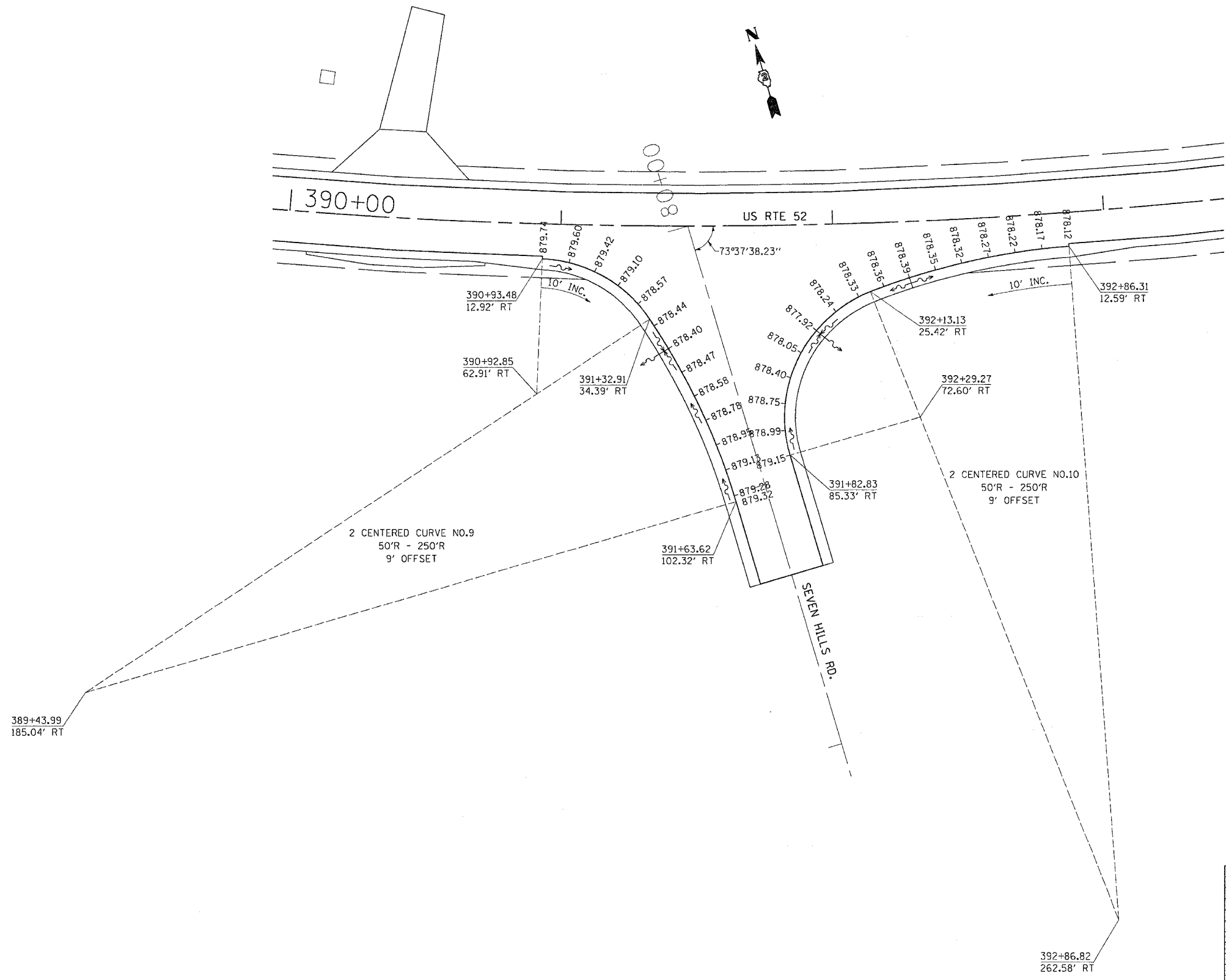

PLOT DATE = Fri Mar 23 09:58:25 2007
 FILE NAME = c:\p\proj\cta\207480\d87480a1.dgn
 PLOT SCALE = 20.0000' / 1" IN.
 USER NAME = hmsnkrk

REVISIONS	
NAME	DATE

ILLINOIS DEPARTMENT OF TRANSPORTATION

SCALE: VERT. / HORIZ.
 DATE

DRAWN BY
 CHECKED BY

F.A.P. RTE.	SECTION	COUNTY	TOTAL SHEETS	SHEET NO.
*	**	CARROLL	548	156
STA.		TO STA.		
FED. ROAD DIST. NO.		ILLINOIS FED. AID PROJECT		
* ROUTE 17 (US 52 / IL 64)				
** I,2RS & I3-1RS-1				

PAVEMENT ELEVATIONS

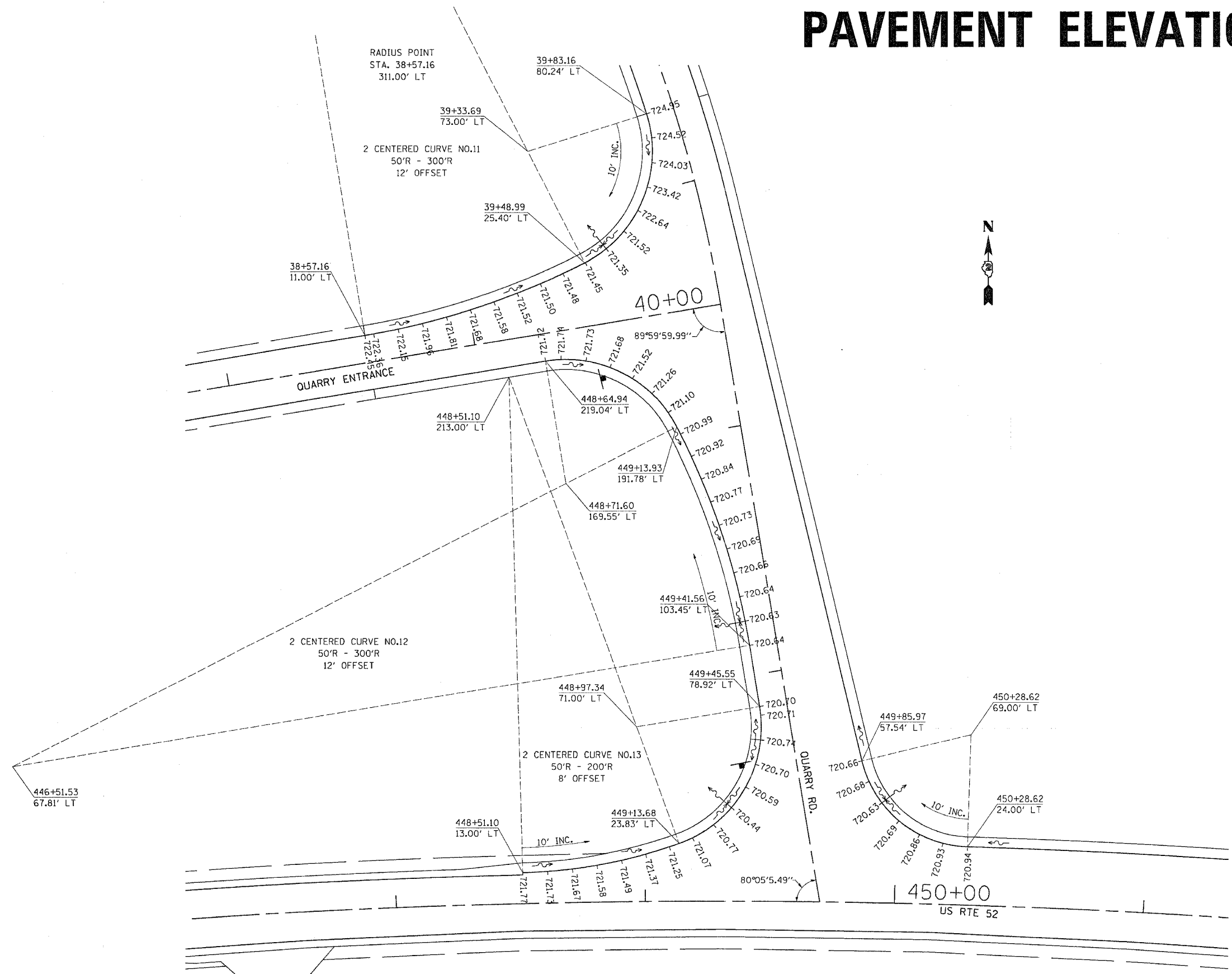

PLOT DATE = Fri, Mar 23 09:58:26 2007
 FILE NAME = s:\projects\2007\480\480.dwg
 USER NAME = harscocks

REVISIONS	
NAME	DATE

ILLINOIS DEPARTMENT OF TRANSPORTATION

SCALE: VERT. / HORIZ.

DATE

DRAWN BY / CHECKED BY

F.A.P. RTE.	SECTION	COUNTY	TOTAL SHEETS	SHEET NO.
*	**	CARROLL	548	157
STA.		TO STA.		
FED. ROAD DIST. NO.		ILLINOIS FED. AID PROJECT		
* ROUTE 17 (US 52 / IL 64)				
** (1,2)RS & (3-1)RS-1				

PAVEMENT ELEVATIONS

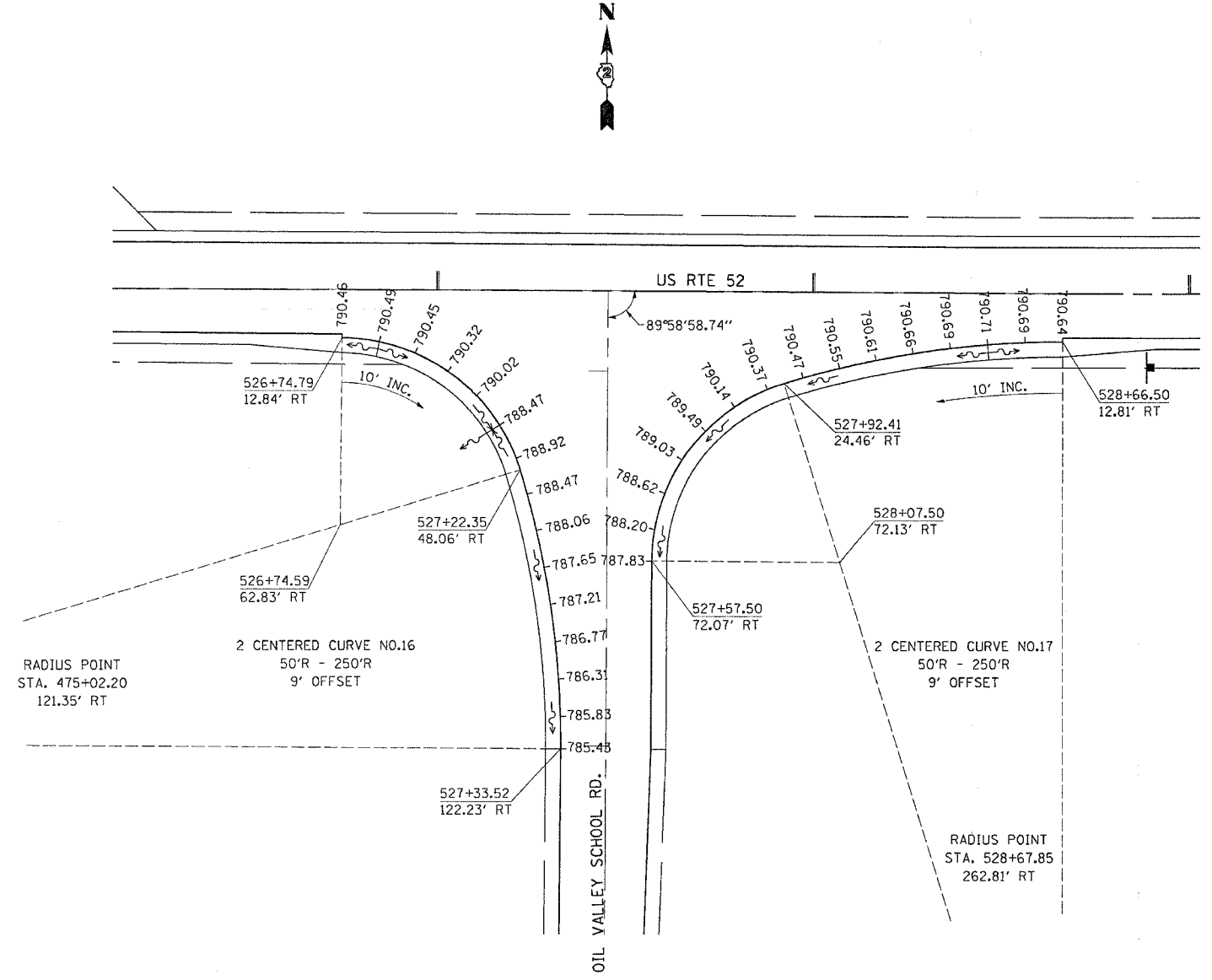
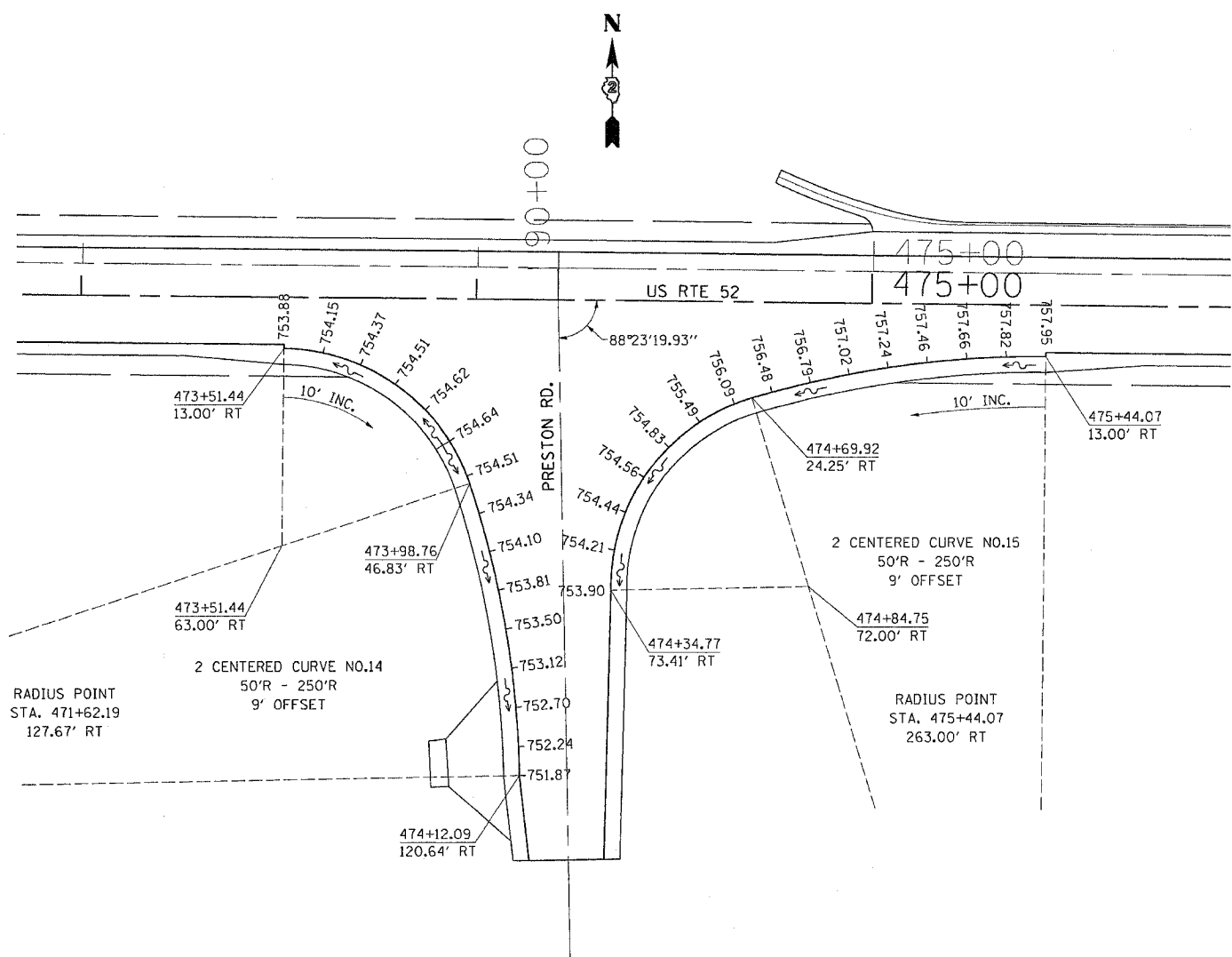

PLOT DATE = Fri, Mar 23 09:56:26 2007
 FILE NAME = s:\projects\10207480\10207480.dgn
 USER NAME = harscoke

REVISIONS	
NAME	DATE

ILLINOIS DEPARTMENT OF TRANSPORTATION

SCALE: VERT. DRAWN BY
 HORIZ. CHECKED BY

DATE

F.A.P. RTE.	SECTION	COUNTY	TOTAL SHEETS	SHEET NO.
*	**	CARROLL	548	158

STA. _____ TO STA. _____
 FED. ROAD DIST. NO. ILLINOIS FED. AID PROJECT

* ROUTE 17 (US 52 / IL 64)
** (1,2)RS & (3-1)RS-1

PAVEMENT ELEVATIONS

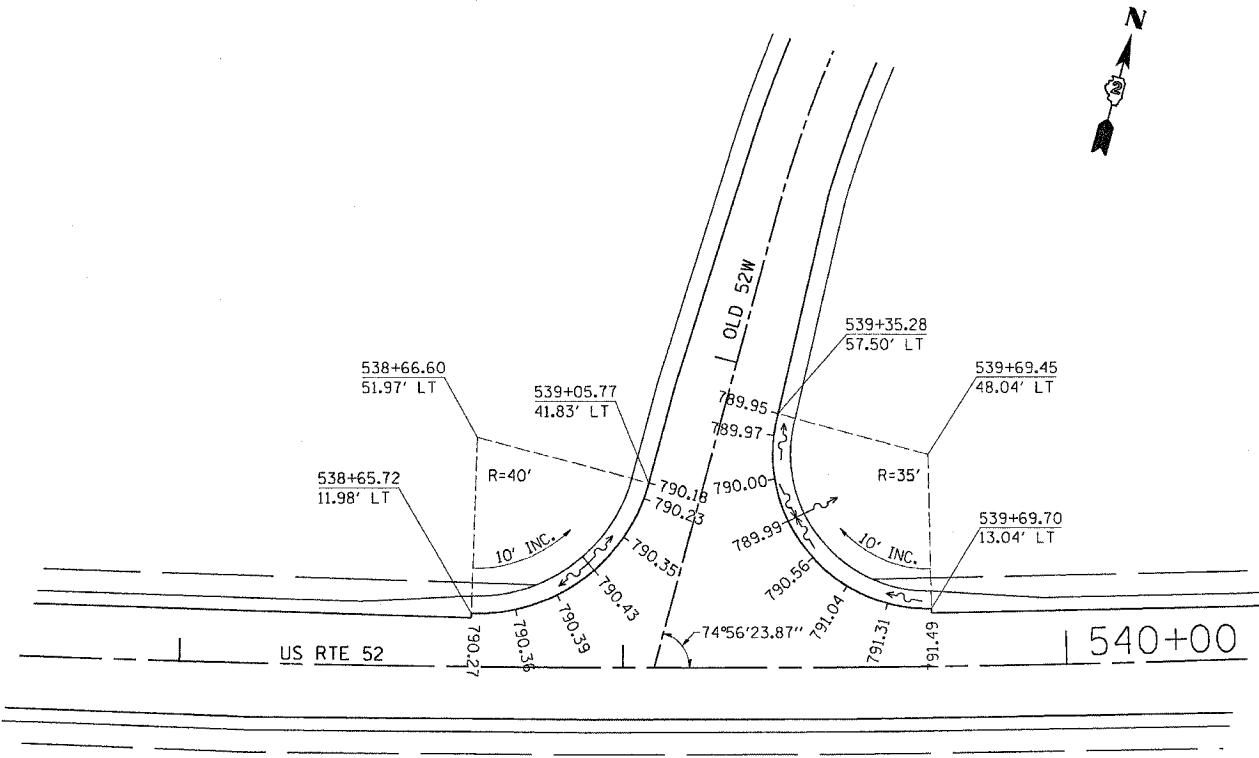

PLOT DATE = Fri Mar 23 09:59:26 2007
 FILE NAME = c:\p\c\p\p\27480\18748a.dgn
 PLOT SCALE = 20.0000 / 1"
 USER NAME = hernandez

REVISIONS		ILLINOIS DEPARTMENT OF TRANSPORTATION
NAME	DATE	
		SCALE: VERT. HORIZ. DATE DRAWN BY CHECKED BY

F.A.P. RTE.	SECTION	COUNTY	TOTAL SHEETS	SHEET NO.
*	**	CARROLL	548	159
STA.		TO STA.		
FED. ROAD DIST. NO.		ILLINOIS	FED. AID PROJECT	
* ROUTE 17 (US 52 / IL 64)				
** (1,2)RS & (3-1)RS-1				

PAVEMENT ELEVATIONS

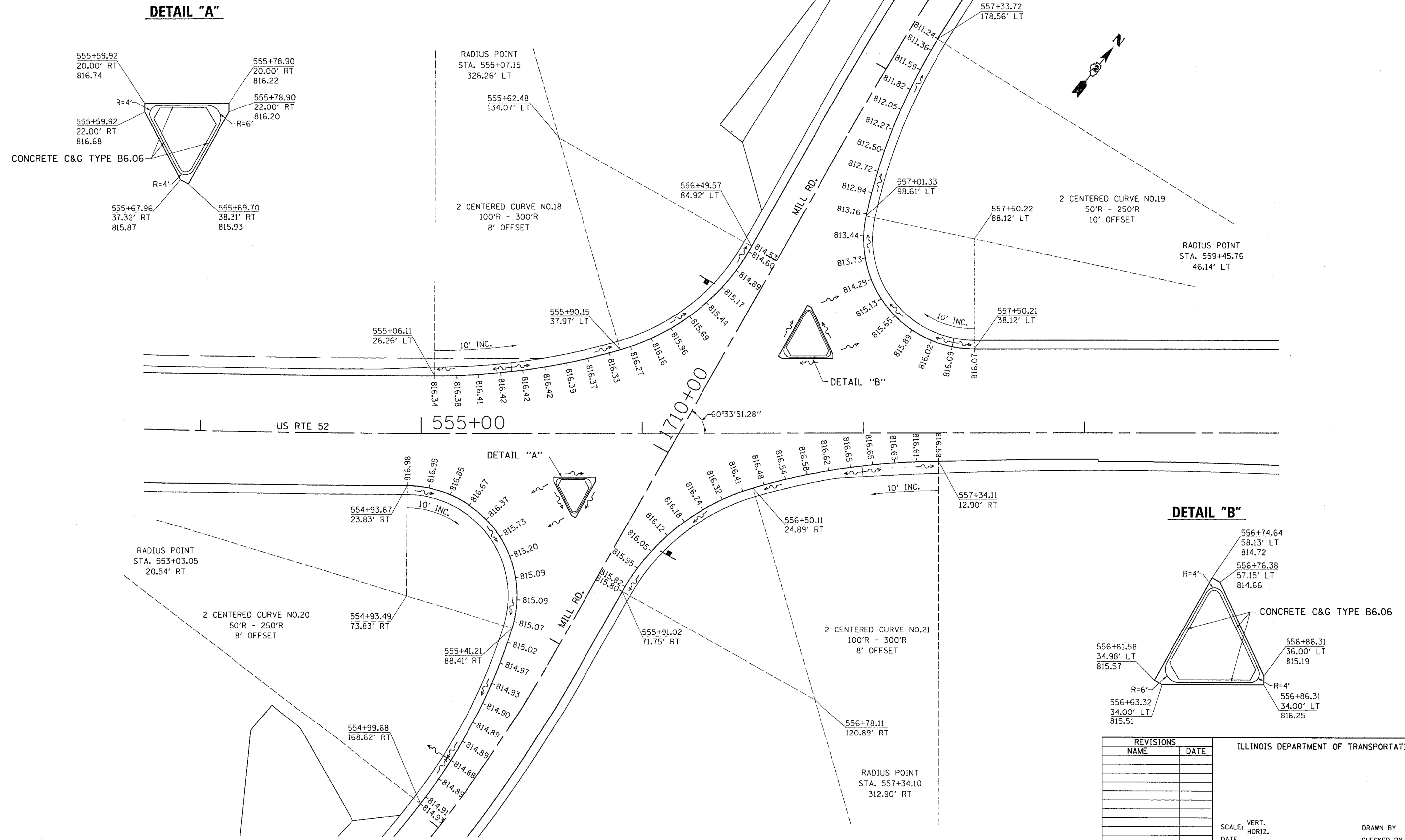

REVISIONS	
NAME	DATE

ILLINOIS DEPARTMENT OF TRANSPORTATION

SCALE: VERT. _____
 HORIZ. _____

DATE _____

DRAWN BY _____
 CHECKED BY _____

PLOT DATE = Fri Mar 23 09:59:26 2007
 FILE NAME = c:\pav\pav\p297480\ab7480a1.dgn
 PLOT SCALE = 20.0000' / 1" IN.
 USER NAME = rmandrake

F.A.P. RTE.	SECTION	COUNTY	TOTAL SHEETS	SHEET NO.
*	**	CARROLL	548	160
STA.		TO STA.		
FED. ROAD DIST. NO.		ILLINOIS FED. AID PROJECT		
* ROUTE 17 (US 52 / IL 64)				
** (1-2)RS & (3-1)RS-1				

PAVEMENT ELEVATIONS

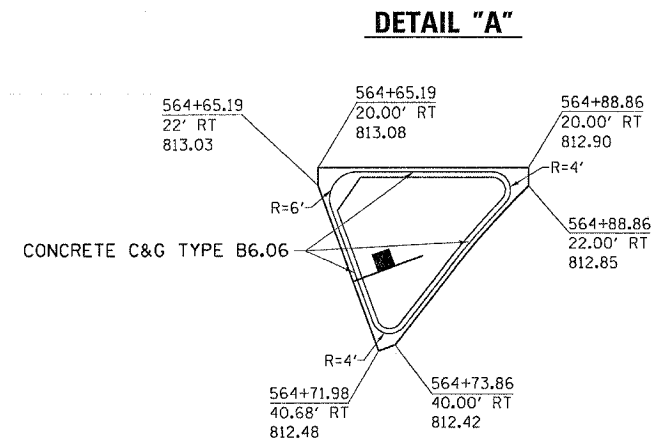
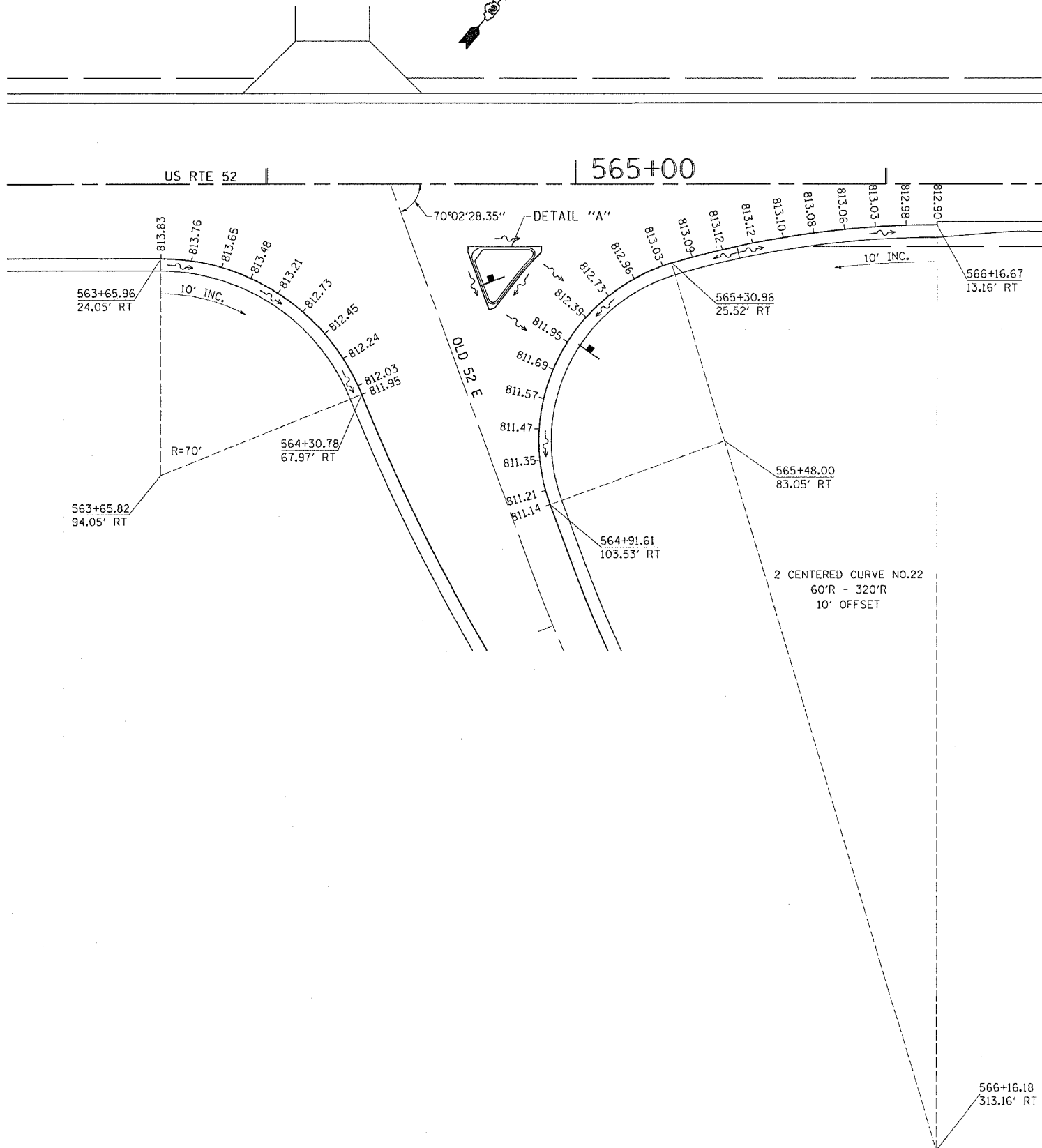

PLOT DATE = Fri Mar 23 09:56:26 2007
FILE NAME = c:\prowork\p207480\p207480.dgn
USER NAME = harsanyi

REVISIONS	
NAME	DATE

ILLINOIS DEPARTMENT OF TRANSPORTATION

SCALE: VERT.
HORIZ.

DATE

DRAWN BY
CHECKED BY

F.A.P. RTE.	SECTION	COUNTY	TOTAL SHEETS	SHEET NO.
*	**	CARROLL	548	161
STA.		TO STA.		
FED. ROAD DIST. NO.		ILLINOIS	FED. AID PROJECT	
* ROUTE 17 (US 52 / IL 64)				
** (1,2)RS & (3-1)RS-1				

PAVEMENT ELEVATIONS

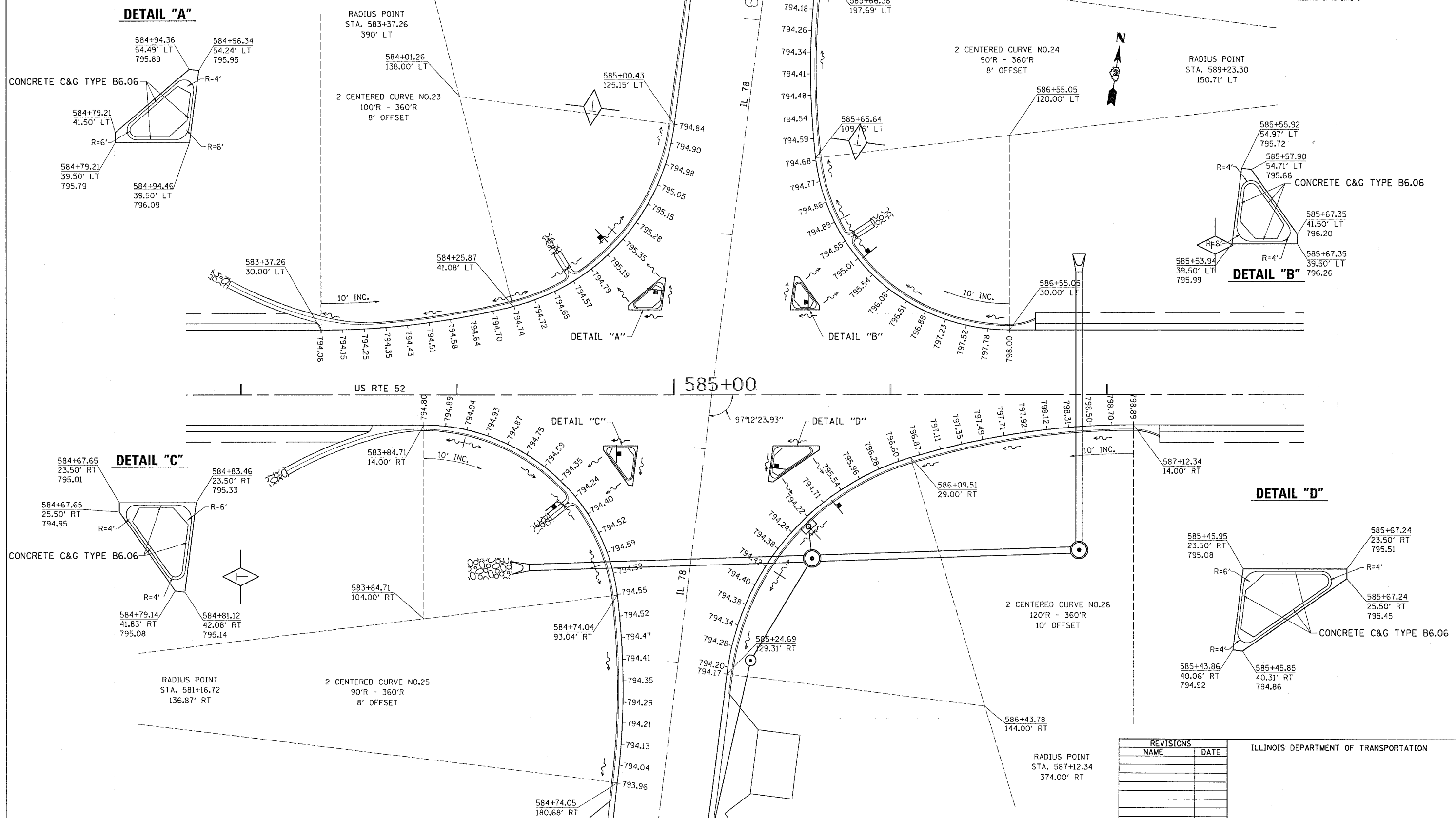

REVISIONS	
NAME	DATE

ILLINOIS DEPARTMENT OF TRANSPORTATION

SCALE: VERT. DATE
HORIZ. DRAWN BY
CHECKED BY

PLOT DATE = Fri Mar 23 09:58:27 2007
 FILE NAME = c:\p\proj\64560\2307480\64560.dgn
 SCALE = 28.0000' / 1" IN.
 USER NAME =

F.A.P. RTE.	SECTION	COUNTY	TOTAL SHEETS	SHEET NO.
*	**	CARROLL	548	162
STA.		TO STA.		
FED. ROAD DIST. NO.		ILLINOIS FED. AID PROJECT		

* ROUTE 17 (US 52 / IL 64)
 ** 11,2-RS & 13-1RS-1

PAVEMENT ELEVATIONS

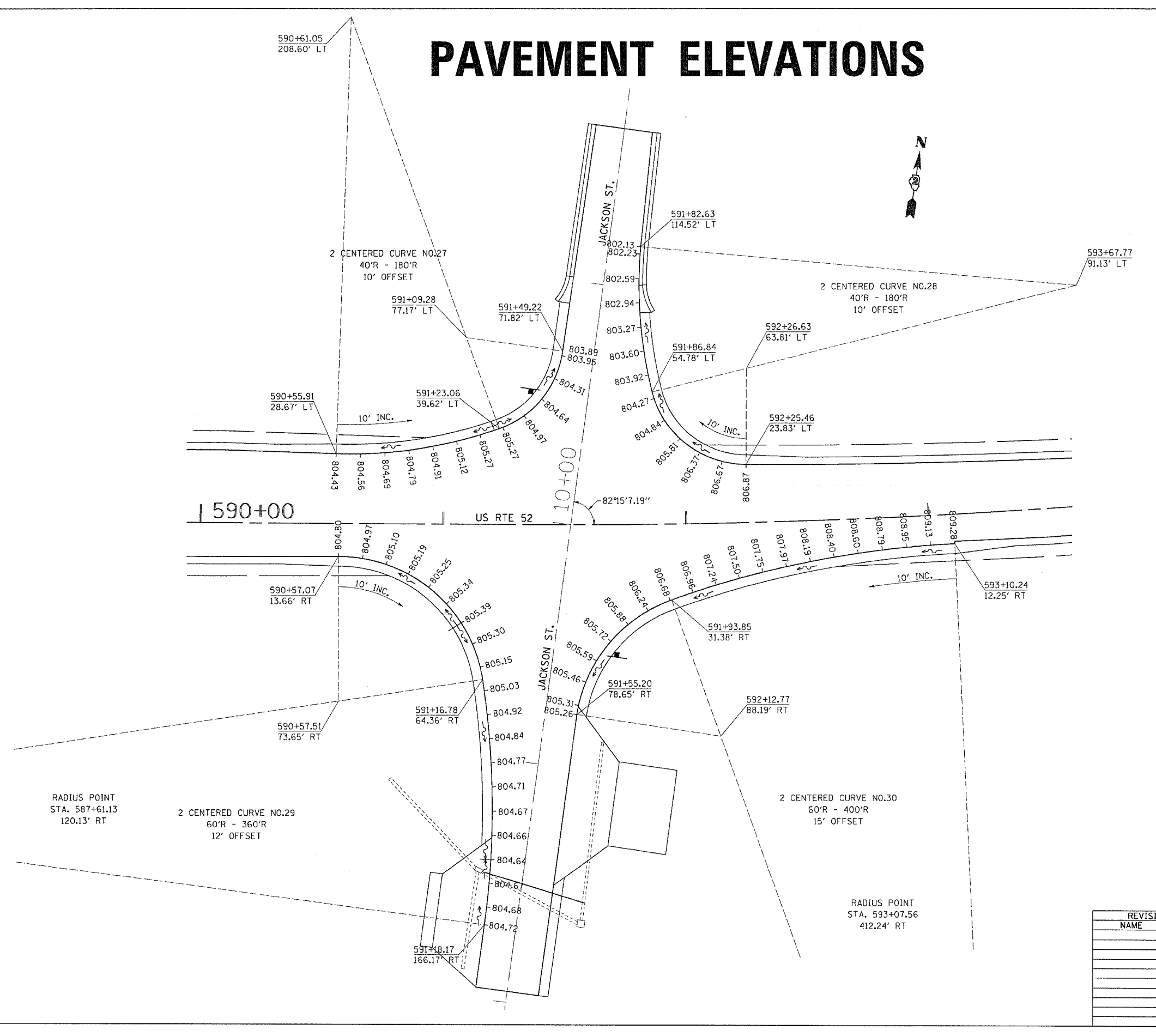

REVISIONS	
NAME	DATE

ILLINOIS DEPARTMENT OF TRANSPORTATION

SCALE: VERT. DRAWN BY
 HORIZ. CHECKED BY
 DATE

PLLOT DATE: Fri Mar 23 09:56:27 2007
 USER: j...
 PLOT SCALE: 1"=20' / 1"=40'
 USER NAME: j...

F.A.P. RTE.	SECTION	COUNTY	TOTAL SHEETS	SHEET NO.
*	**	CARROLL	548	163
STA.		TO STA.		
FED. ROAD DIST. NO.		ILLINOIS	FED. AID PROJECT	
* ROUTE 17 (US 52 / IL 64)				
** (1,2)RS & (3-1)RS-1				

PAVEMENT ELEVATIONS

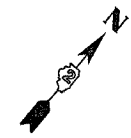
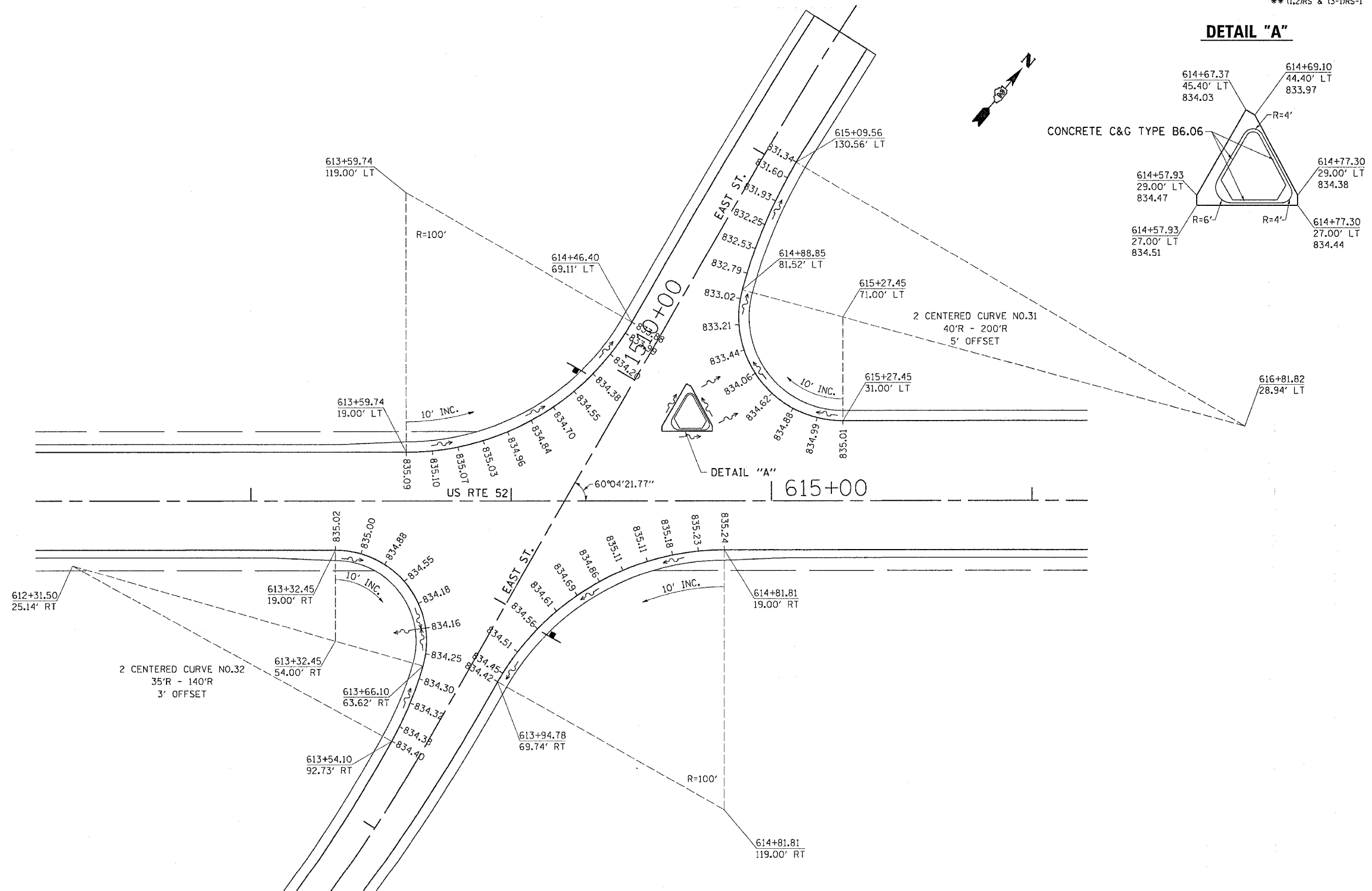

DETAIL "A"

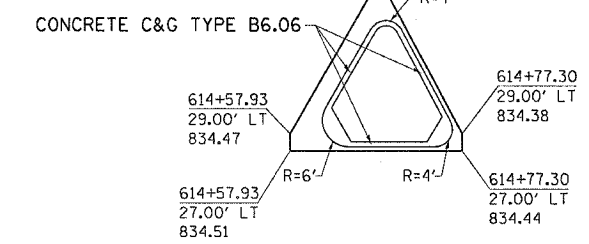

REVISIONS		ILLINOIS DEPARTMENT OF TRANSPORTATION
NAME	DATE	
		SCALE: VERT. HORIZ. DATE

PAVEMENT ELEVATIONS

PLOT DATE * Fri Mar 23 09:56:27 2007
 FILE NAME * c:\projects\6207488\607160a.lisp
 PLOT SCALE * 20.0000 * 1/16"
 USER NAME * hennings

F.A.P. RTE.	SECTION	COUNTY	TOTAL SHEETS	SHEET NO.
*	**	CARROLL	548	164

STA. TO STA.
 FED. ROAD DIST. NO. ILLINOIS FED. AID PROJECT
 * ROUTE 17 (US 52 / IL 64)
 ** (1,2)RS & (3-1)RS-1

PAVEMENT ELEVATIONS

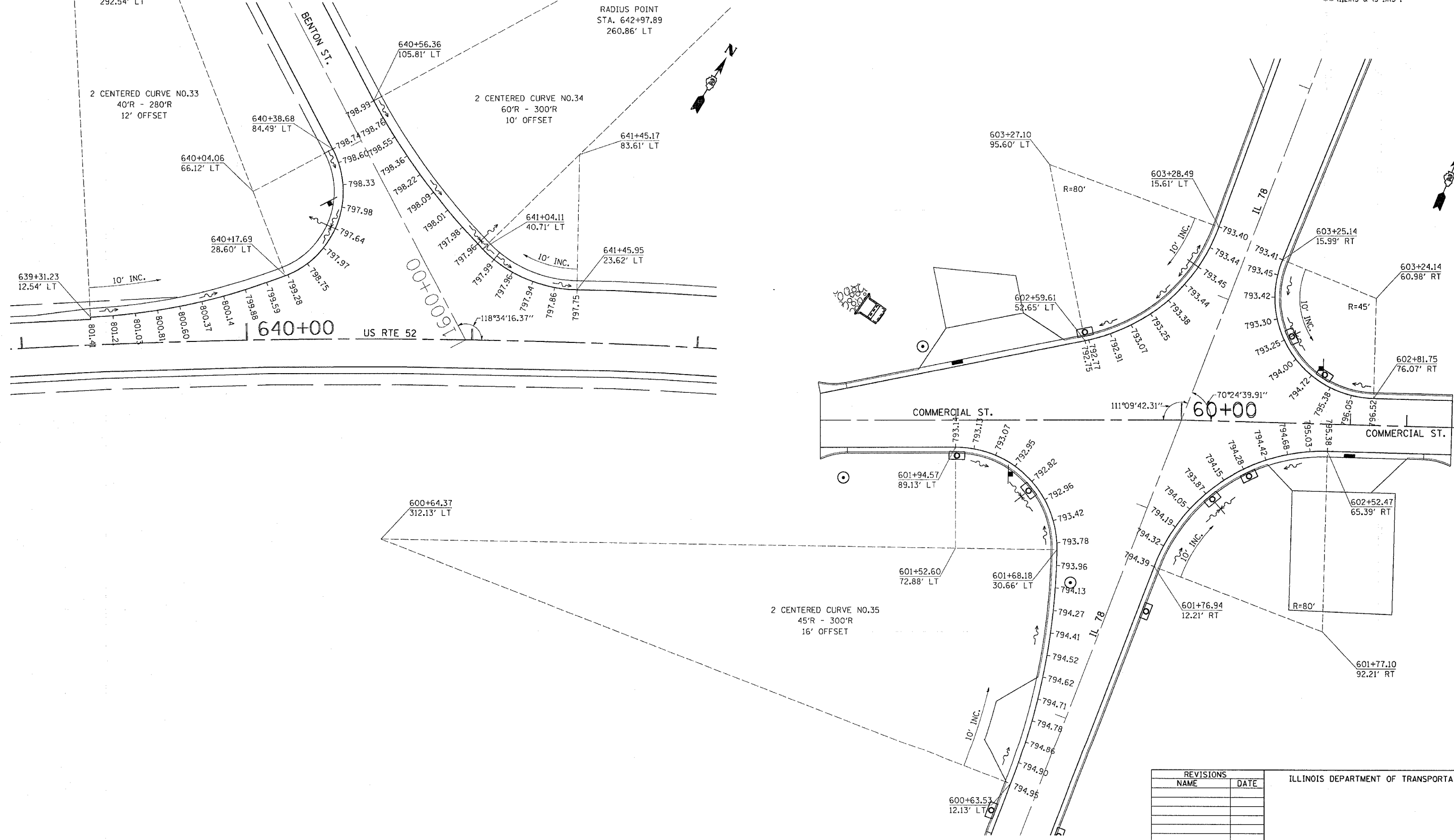

PLOT DATE = Fri, Mar 23, 09:58:27, 2007
 FILE NAME = c:\pav\pav\2074200\ub74800.dgn
 PLOT SCALE = 28.0000' / 1" IN.
 USER NAME = hmsn@kva

REVISIONS	
NAME	DATE

ILLINOIS DEPARTMENT OF TRANSPORTATION

SCALE: VERT. _____
 HORIZ. _____
 DATE _____

DRAWN BY _____
 CHECKED BY _____

F.A.P. RTE.	SECTION	COUNTY	TOTAL SHEETS	SHEET NO.
*	**	CARROLL	548	165
STA.		TO STA.		
FED. ROAD DIST. NO.		ILLINOIS	FED. AID PROJECT	
* ROUTE 17 (US 52 / IL 64)				
** (1,2)RS & (3-1)RS-1				

STAGING 5



- CORE OUT FROM STA. 529+00 LT TO 536+00 LT AND PLACE 1' ROCK, PLACE TEMPORARY PAVEMENT, EXTEND CULVERTS (9' LT) USING CLASS D TYPE 1 24" TEMPORARY PIPE, PLACE 2 END SECTIONS 24", AND RESHAPE DITCH SO WATER FLOWS USING STANDARD 701326-02.
- SET UP STANDARD 701321-08.
- REMOVE ANY PAVEMENT MARKING THAT CONFLICTS WITH STAGING.
- REMOVE PAVEMENT FROM STA. 532+35 TO 532+79 RT.
- REMOVE EXISTING CMP AND HEAD WALL TO CENTER LINE.
- PLACE DOUBLE BOX CULVERT TO CENTER LINE.
- PLACE BOX CULVERT END SECTION, CULVERT NO. 3.
- PLACE BACKFILL AND COMP.
- POUR 9" CLASS C PATCH OVER BACKFILL FROM STA. 532+35 TO STA. 532+79 RT.
- REPLACE 5 1/2" SHOULDER THAT WAS TAKEN OUT FOR CULVERT WORK.
- CORE OUT FROM STA. 529+00 RT TO STA. 536+00 RT AND PLACE 1' ROCK AND PLACE TEMPORARY PAVEMENT USING STANDARD 701326-02.
- DO SOME TEMP. SHAPING AND TEMP. SEED IF NECESSARY (PRICE INCLUDED IN CULVERT PIPE).
- GO TO STAGE 5A.

LYLE H. & ROBERT J. HARTMAN

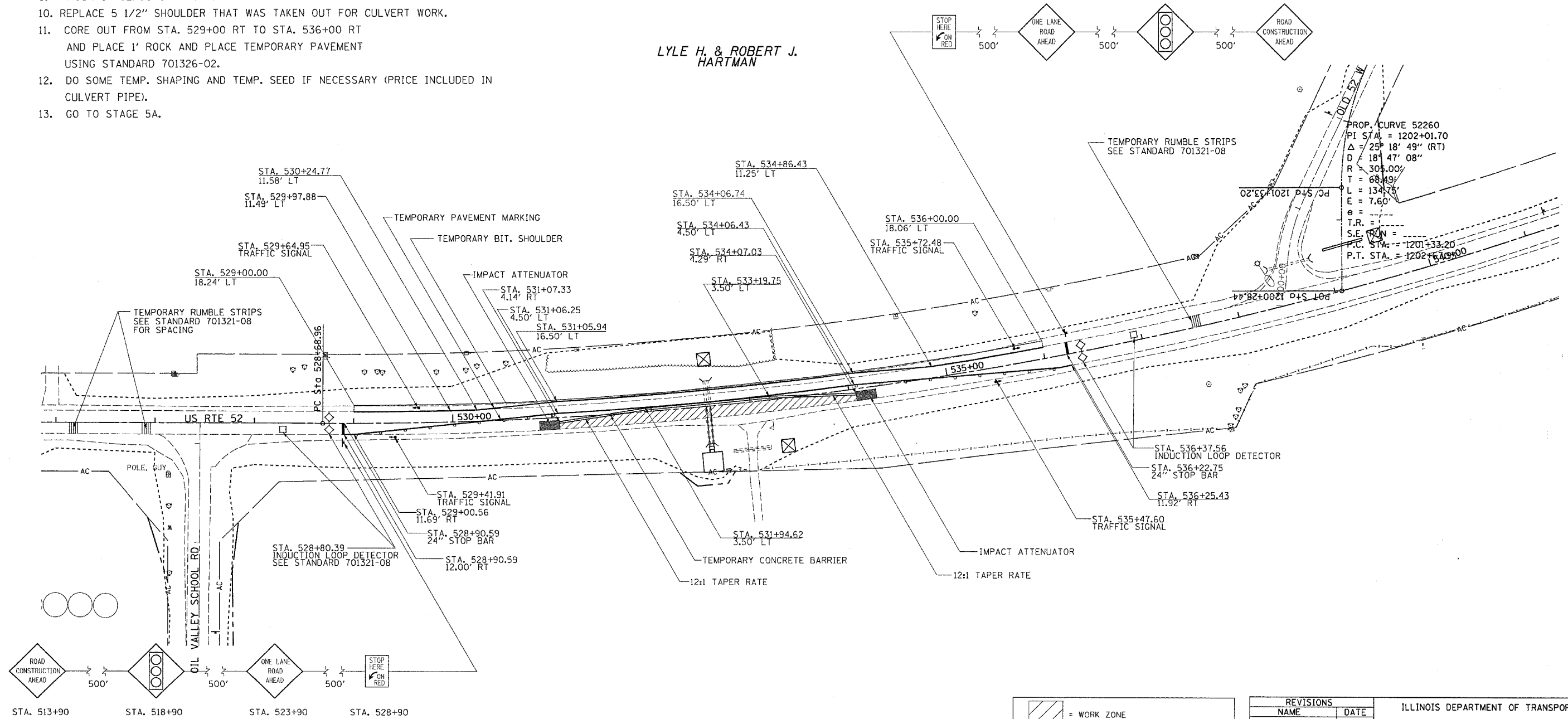

STA. 513+90 STA. 518+90 STA. 523+90 STA. 528+90

NOTE:

THIS TRAFFIC CONTROL AND PROTECTION SHALL BE SET UP AND PAID FOR ACCORDING TO STANDARD 701321-08

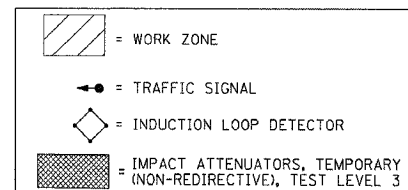

REVISIONS	
NAME	DATE

ILLINOIS DEPARTMENT OF TRANSPORTATION

SCALE: VERT. DRAWN BY
 DATE HORIZ. CHECKED BY

STAGING DETAILS

Plot Date = Fri Mar 23 09:48:28 2007
 File Name = C:\projects\207480\1480\1487\1489.dgn
 User Name = henncke

STAGING 5A

1. RELOCATE BARRIER WALL USING STANDARD 701201-02.
2. SET UP STANDARD 701321-08.
3. REMOVE ANY PAVEMENT MARKING THAT CONFLICTS WITH STAGING.
4. REMOVE PAVEMENT FROM STA. 532+35 TO 532+79.
5. REMOVE EXISTING CMP AND HEADWALL FROM CENTER LINE TO END.
6. PLACE DOUBLE BOX CULVERT FROM CENTER LINE TO END.
7. PLACE BOX CULVERT END SECTION, CULVERT NO. 3 (2)
8. PLACE BACKFILL AND COMP.
9. POUR 9" CLASS C PATCH OVER BACKFILL FROM STA. 532+35 TO STA. 532+79.
10. REPLACE SHOULDER REMOVED FOR STAGE 1A.
11. DO SOME TEMP. SHAPING AND TEMP. SEEDING (PRICE INCLUDED IN PIPE CULVERT).
12. REMOVE STANDARD 701321-08.
13. PLACE TEMP. PAVEMENT MARKINGS FROM STA. 529+00 TO 536+00.

LYLE H. & ROBERT J. HARTMAN

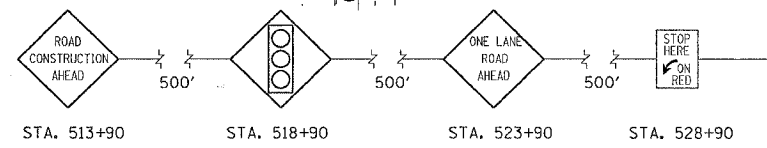
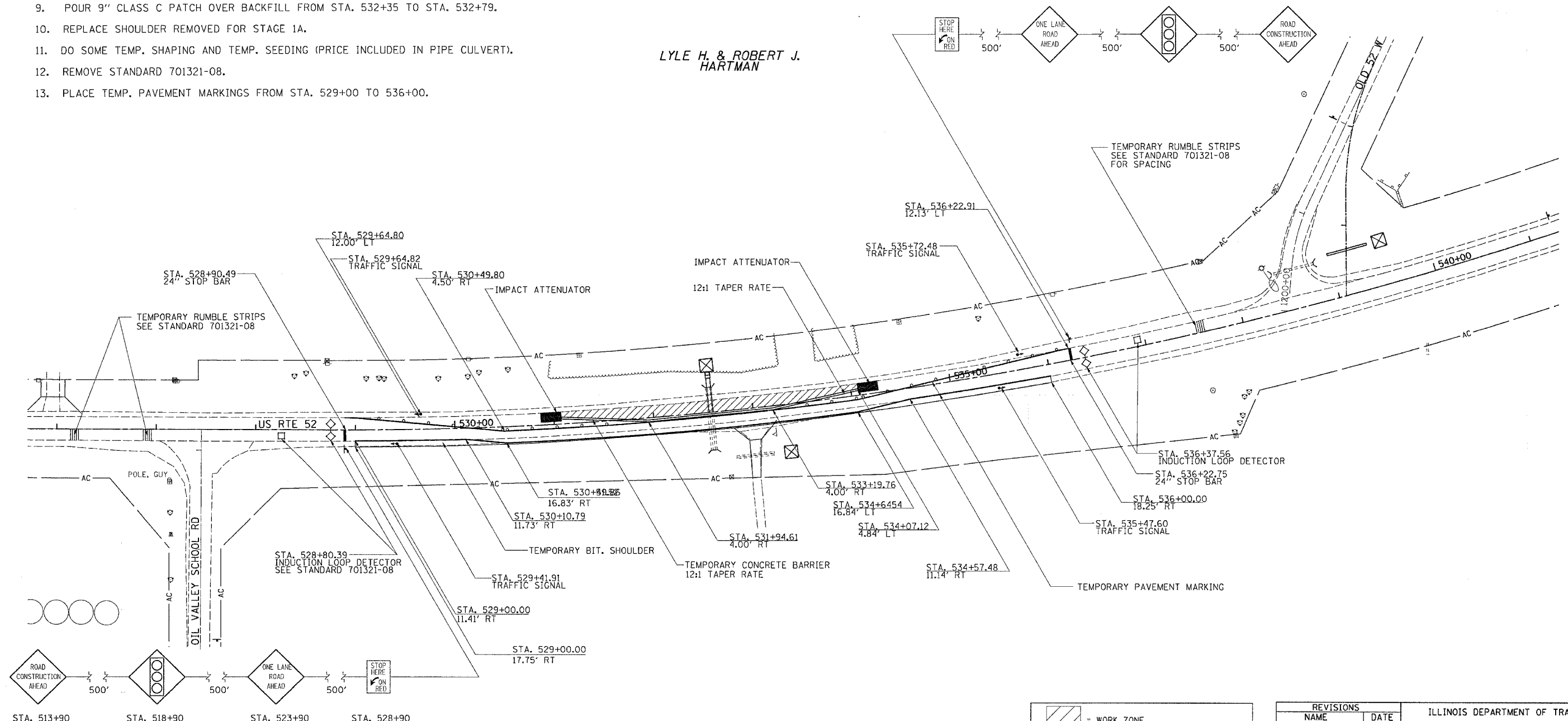

NOTE:
 THIS TRAFFIC CONTROL AND PROTECTION SHALL BE SET UP AND PAID FOR ACCORDING TO STANDARD 701321-08

	= WORK ZONE
	= TRAFFIC SIGNAL
	= INDUCTION LOOP DETECTOR
	= IMPACT ATTENUATORS, TEMPORARY (NON-REDIRECTIVE), TEST LEVEL 3

REVISIONS	
NAME	DATE

ILLINOIS DEPARTMENT OF TRANSPORTATION
 SCALE: VERT. / HORIZ.
 DATE: DRAWN BY: CHECKED BY:

PLOT DATE = Fri Mar 23 09:41:18 2007
 FILE NAME = C:\projects\64560\stg5a\stg5a.dgn
 USER NAME = PLOTTER = PLOTTER =

STAGING DETAILS

F.A.P. RTE.	SECTION	COUNTY	TOTAL SHEETS	SHEET NO.
17	**	CARROLL	548	167

STA.	TO STA.
FED. ROAD DIST. NO.	ILLINOIS FED. AID PROJECT

* ROUTE 17 (US 52 / IL 64)
 ** (1,2)RS & (3-1)RS-1

STAGING 6

1. USE STANDARD 701201 TO SET UP ROAD CLOSURE.
- a. REMOVE ANY CONFLICTING PAVEMENT MARKING.
2. REMOVE PAVEMENT FROM STA. 1804+50 TO STA. 1807+40.
3. PLACE 1' OF SUB. GRAN. MATERIAL TYPE A AND FABRIC FILTER.
4. PLACE 3" OF INCIDENTAL HOT-MIX ASPHALT SURFACING (2 LIFTS).
5. DO SOME TEMP. STRIPING.
6. GO TO STAGE 6A.

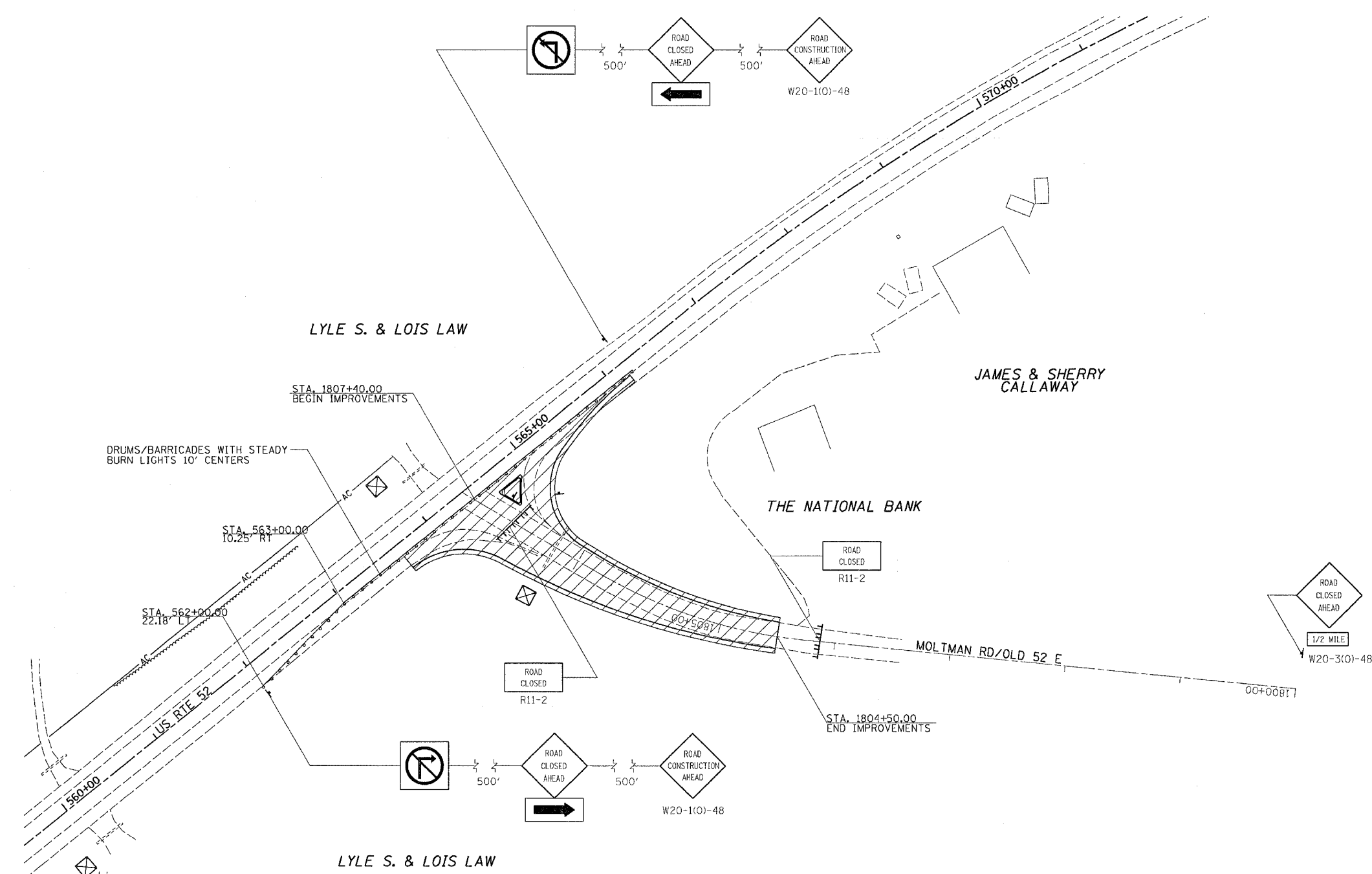

	= WORK ZONE
	= TYPE III BARRICADE WITH FLASHING LIGHTS
	= SIGN
	= BARRICADE, OR DRUM WITH STEADY BURNING LIGHTS

REVISIONS	
NAME	DATE

ILLINOIS DEPARTMENT OF TRANSPORTATION

SCALE: VERT. _____
 HORIZ. _____
 DATE _____

DRAWN BY _____
 CHECKED BY _____

PLOT DATE * Fri Mar 23 09:04:14 2007
 FILE NAME * C:\projects\2074200\087100a\top.dgn
 PLOT SCALE * 5/8"=1'-0"
 USER NAME * harsanika

STAGING DETAILS

STAGING 6A

- USE STANDARD 701201-02 TO SET UP STANDARD 701316-03.
- REMOVE PAVEMENT FROM STA. 600+37 TO STA. 603+28 LT AND FROM STA. 58+39 TO STA. 60+00.00 LT AND RT.
- ADJUST MANHOLE.
A. PLACE INLETS, MANHOLES, AND STORM SEWER. REMOVE OLD STORM SEWER
- PLACE 1' OF SUB. GRAN. MATERIAL TYPE A.
- PLACE CURB AND GUTTER.
- PLACE ALL BINDER COARSE.
- DO COMMERCIAL ENTRANCE.
- GRADE AND SHAPE FOR WATER.
- USE STANDARD 701201-02 TO SET UP STANDARD 701316-03 FOR STAGE 6B.
- GO TO STAGE 6B.

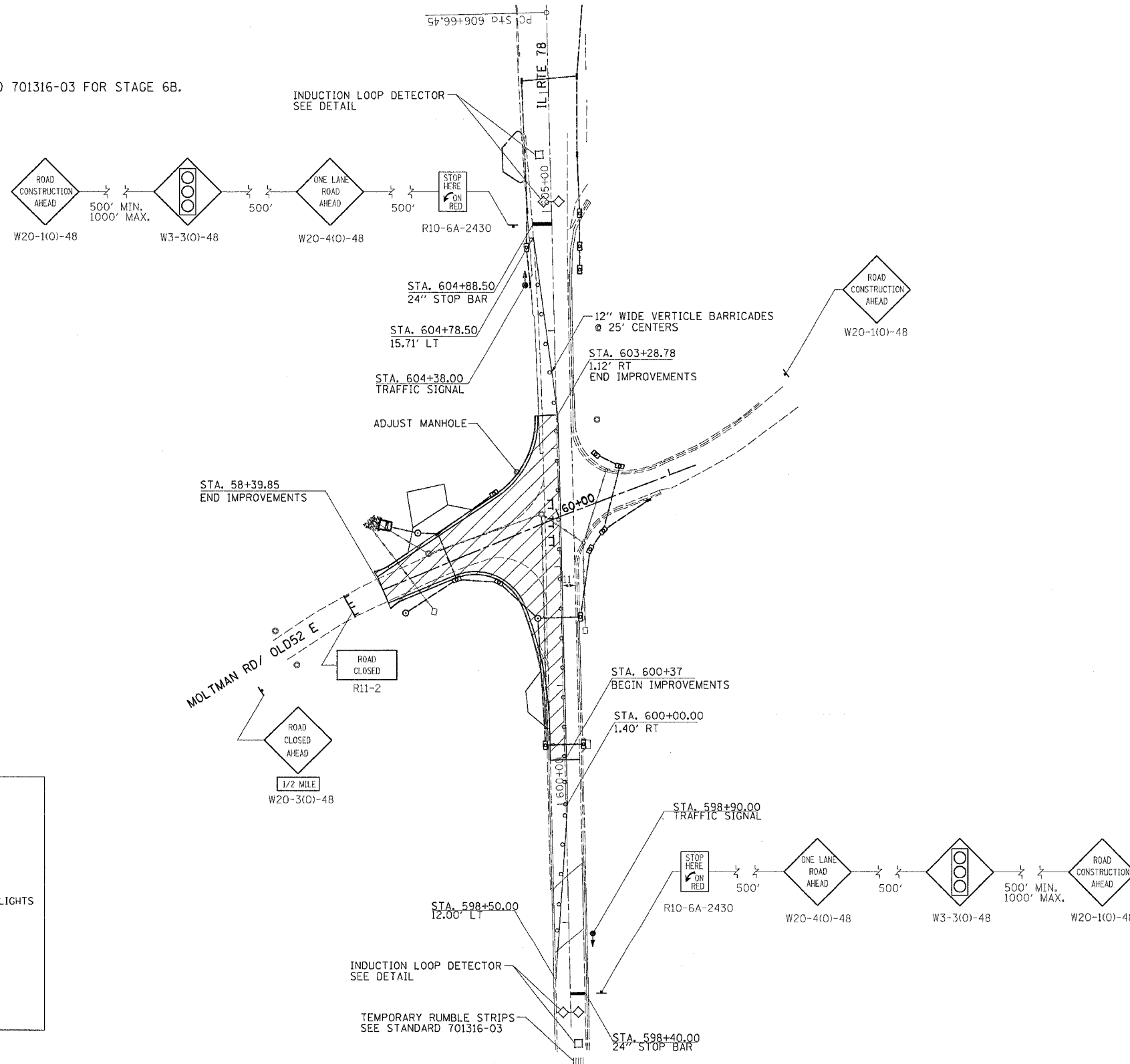

	= WORK ZONE
	= TYPE III BARRICADE WITH FLASHING LIGHTS
	= SIGN
	= BARRICADE, OR DRUM WITH STEADY BURNING LIGHTS
	= INDUCTION LOOP DETECTOR
	= TRAFFIC SIGNAL
	= TEMPORARY RUMBLE STRIPS



REVISIONS	
NAME	DATE

ILLINOIS DEPARTMENT OF TRANSPORTATION

SCALE: VERT. DRAWN BY
 HORIZ. CHECKED BY
 DATE

PLOT DATE = Fri, Mar 23 @ 9:41:11 2007
 FILE NAME = C:\pwworkspace\2074807480\1074807480.dgn
 PLOT SCALE = 1" = 40'
 USER NAME = harscocks

STAGING DETAILS

STAGING 6B

1. REMOVE PAVEMENT FROM STA. 600+37 TO STA. 603+28 RT AND STA. 60+00 TO 61+20 LT AND RT.
2. REMOVE INLETS AND STORM SEWER.
3. PLACE NEW INLET AT COMMERCIAL STREET.
4. PLACE 1' OF SUB. GRAN. MATERIAL TYPE A.
5. PLACE CURB AND GUTTER ON RT.
6. PLACE ALL BINDER COARSE.
7. DO COMMERCIAL ENTRANCE.
8. DO ANY GRADING AND SHAPING.
9. GO TO STAGE 7.

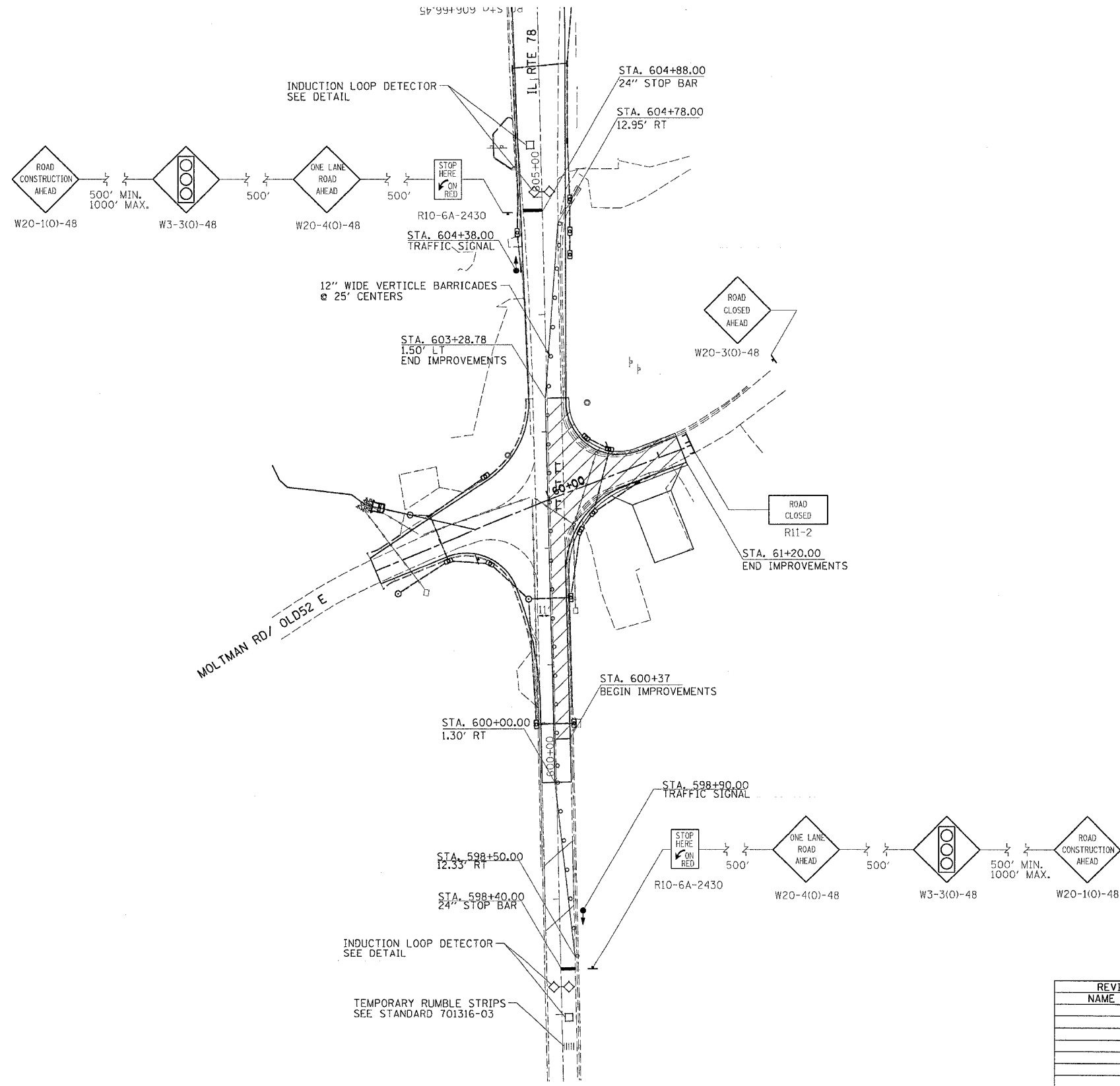

	= WORK ZONE
	= TYPE III BARRICADE WITH FLASHING LIGHTS
	= SIGN
	= BARRICADE, OR DRUM WITH STEADY BURNING LIGHTS
	= INDUCTION LOOP DETECTOR
	= TRAFFIC SIGNAL
	= TEMPORARY RUMBLE STRIPS

REVISIONS	
NAME	DATE

ILLINOIS DEPARTMENT OF TRANSPORTATION

SCALE: VERT. / HORIZ.
 DATE: / /

DRAWN BY: / /
 CHECKED BY: / /

PLOT DATE = Fri, Mar 23 09:41:11 2007
 PLOT FILE = C:\p1\m15a\0207480\087480.sp-dgn
 PLOT SCALE = 1" = 40'
 USER NAME = harscock

STAGING DETAILS

F.A.P. RTE.	SECTION	COUNTY	TOTAL SHEETS	SHEET NO.
22	**	CARROLL	548	170
STA.		TO STA.		
FED. ROAD DIST. NO.		ILLINOIS	FED. AID PROJECT	
* ROUTE 17 (US 52 / IL 64)				
** (1,2)RS & (3-1)RS-1				

STAGING 7

1. USE STANDARD 701201-04 TO REMOVE HALF OF CULVERT AT STA. 586+87.
2. REPLACE CULVERT TO 4' LEFT OF CENTERLINE AND PLACE PATCH.
3. STAGE 6 WILL BE DONE IN 1 DAY.
4. GO TO STAGE 7A.



① CONES AT 25' CENTERS FOR 250'. ADDITIONAL CONES MAY BE PLACED AT 50' CENTERS. WHEN DRUMS OR BARRICADES ARE USED, THE INTERVAL BETWEEN DEVICES MAY BE DOUBLED.

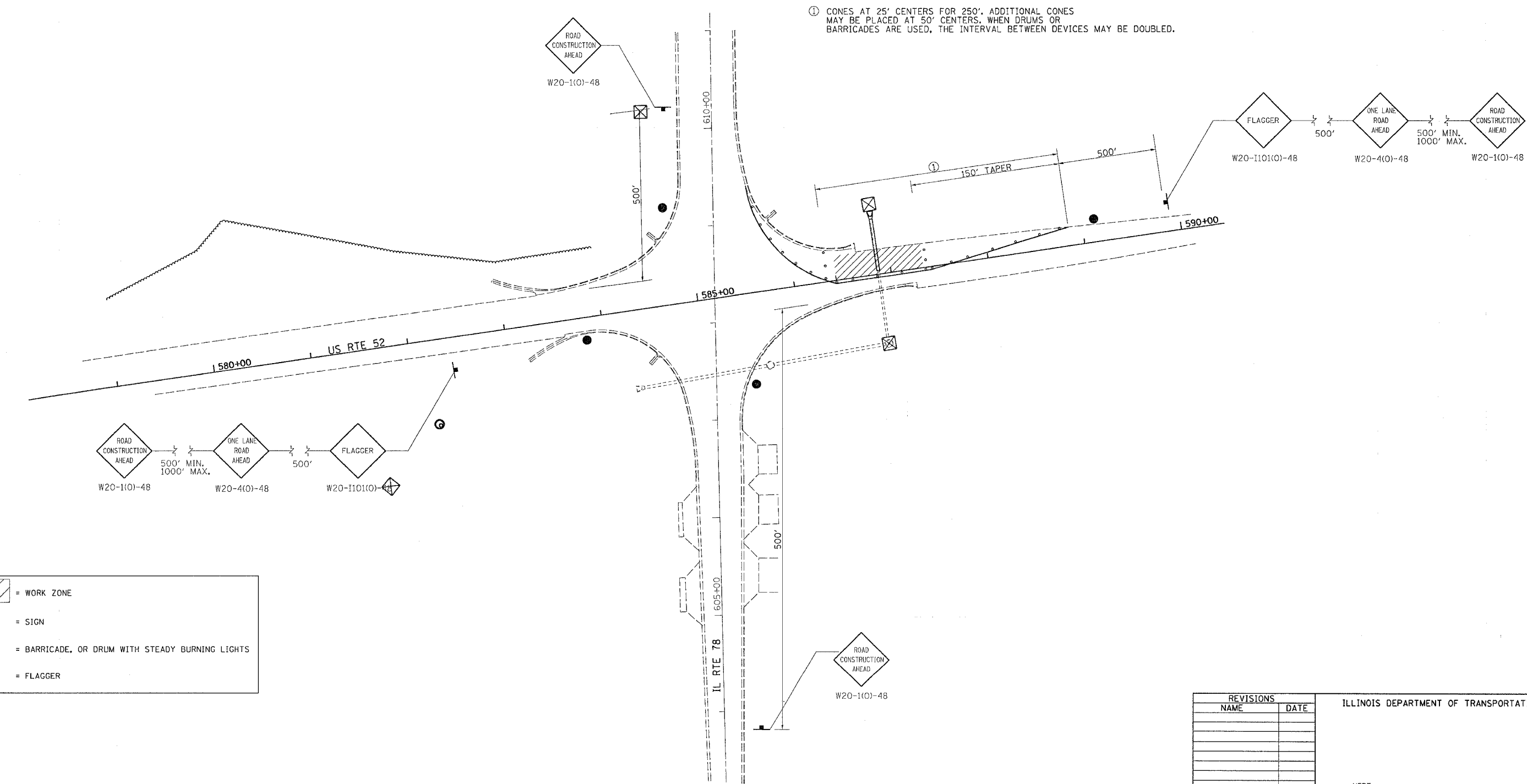

	= WORK ZONE
	= SIGN
	= BARRICADE, OR DRUM WITH STEADY BURNING LIGHTS
	= FLAGGER

REVISIONS		ILLINOIS DEPARTMENT OF TRANSPORTATION
NAME	DATE	

SCALE: VERT. _____
 HORIZ. _____
 DATE _____

DRAWN BY _____
 CHECKED BY _____

PLOT DATE = Fri Mar 23 09:04:18 2007
 FILE NAME = C:\p\proj\64560\207480\stg7\stg7.dgn
 PLOT SCALE = 50.00000 / IN.
 USER NAME = hansonk

STAGING DETAILS

F.A.P. RTE.	SECTION	COUNTY	TOTAL SHEETS	SHEET NO.
17	**	CARROLL	548	171
STA.		TO STA.		

FED. ROAD DIST. NO. ILLINOIS FED. AID PROJECT

* ROUTE 17 (US 52 / IL 64)
 ** (1,2)RS & (3-1)RS-1

STAGING 7A

1. USE STANDARD 701201-04 TO REMOVE HALF OF EXISTING CULVERT AT STA. 586+87.
2. REPLACE CULVERT FROM 4' LEFT OF CENTERLINE TO END.
3. PLACE PATCH.
4. PLACE END SECTION.
5. DUE SOME TEMPORARY GRADING FOR WATER TO FLOW.
6. PLACE TEMPORARY SEEDING.
7. GO TO STAGE 7B.



① CONES AT 25' CENTERS FOR 250'. ADDITIONAL CONES MAY BE PLACED AT 50' CENTERS. WHEN DRUMS OR BARRICADES ARE USED, THE INTERVAL BETWEEN DEVICES MAY BE DOUBLED.

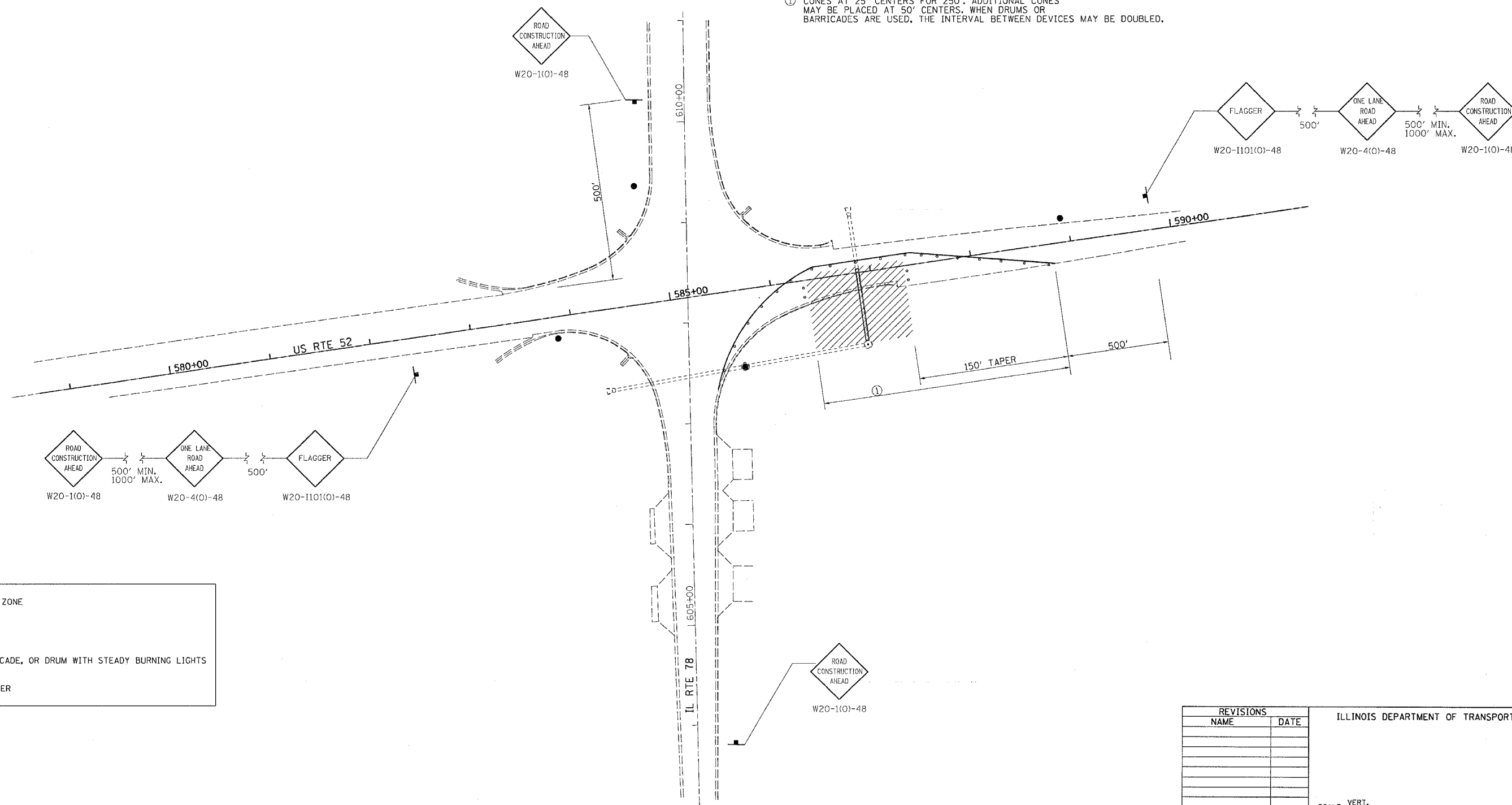

	= WORK ZONE
	= SIGN
	= BARRICADE, OR DRUM WITH STEADY BURNING LIGHTS
	= FLAGGER

REVISIONS	
NAME	DATE

ILLINOIS DEPARTMENT OF TRANSPORTATION

SCALE: VERT. _____
 HORIZ. _____

DATE _____

DRAWN BY _____
 CHECKED BY _____

PLOT DATE = F1, M1, 23 05:04:10 2007
 FILE NAME = C:\pwork\64560\171\STG7A08.dgn
 PLOT SCALE = 50.0000' / IN.
 USER NAME = hnsanche

STAGING DETAILS

STAGING 7B

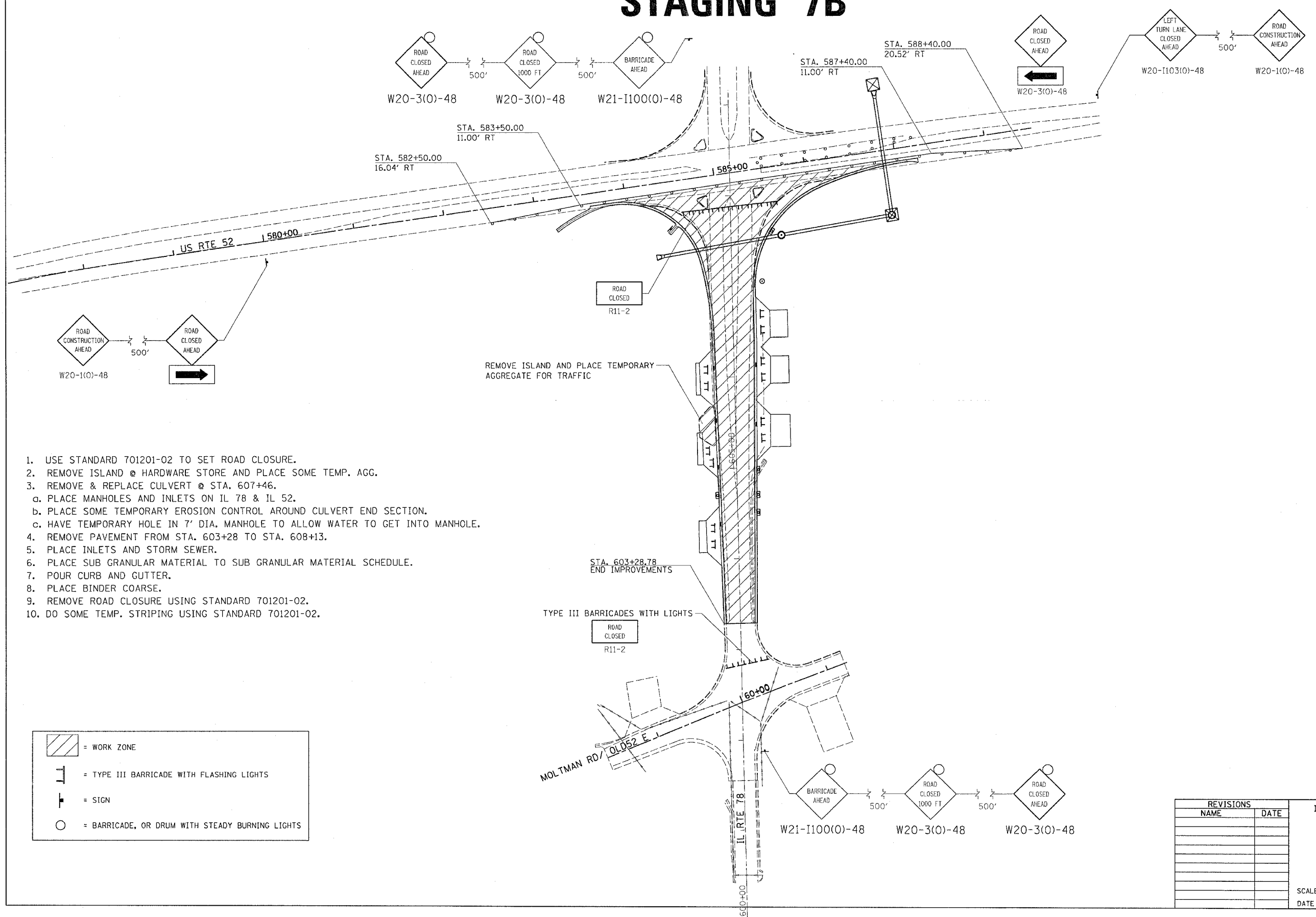

1. USE STANDARD 701201-02 TO SET ROAD CLOSURE.
2. REMOVE ISLAND @ HARDWARE STORE AND PLACE SOME TEMP. AGG.
3. REMOVE & REPLACE CULVERT @ STA. 607+46.
 - a. PLACE MANHOLES AND INLETS ON IL 78 & IL 52.
 - b. PLACE SOME TEMPORARY EROSION CONTROL AROUND CULVERT END SECTION.
 - c. HAVE TEMPORARY HOLE IN 7' DIA. MANHOLE TO ALLOW WATER TO GET INTO MANHOLE.
4. REMOVE PAVEMENT FROM STA. 603+28 TO STA. 608+13.
5. PLACE INLETS AND STORM SEWER.
6. PLACE SUB GRANULAR MATERIAL TO SUB GRANULAR MATERIAL SCHEDULE.
7. POUR CURB AND GUTTER.
8. PLACE BINDER COARSE.
9. REMOVE ROAD CLOSURE USING STANDARD 701201-02.
10. DO SOME TEMP. STRIPING USING STANDARD 701201-02.

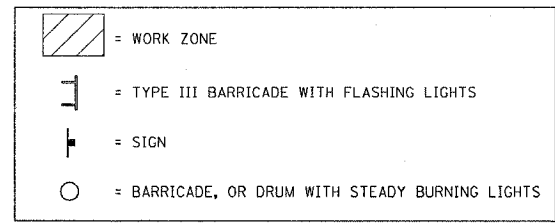

REVISIONS		ILLINOIS DEPARTMENT OF TRANSPORTATION
NAME	DATE	
		SCALE: VERT. HORIZ. DATE: DRAWN BY CHECKED BY

PLOT DATE = Fri Mar 23 09:04:11 2007
 FILE NAME = C:\projects\2507406\d07408\stg7b.dgn
 USER NAME = jhicks

STAGING DETAILS

F.A.P. RTE.	SECTION	COUNTY	TOTAL SHEETS	SHEET NO.
17	**	CARROLL	548	173
STA.		TO STA.		
FED. ROAD DIST. NO.		ILLINOIS	FED. AID PROJECT	
* ROUTE 17 (US 52 / IL 64)				
** (1,2)RS & (3-1)RS-1				

TRUCK CLIMBING LANES

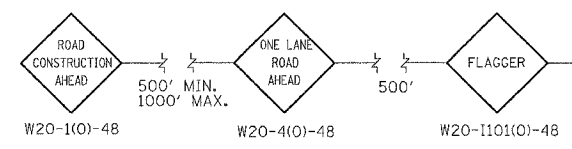
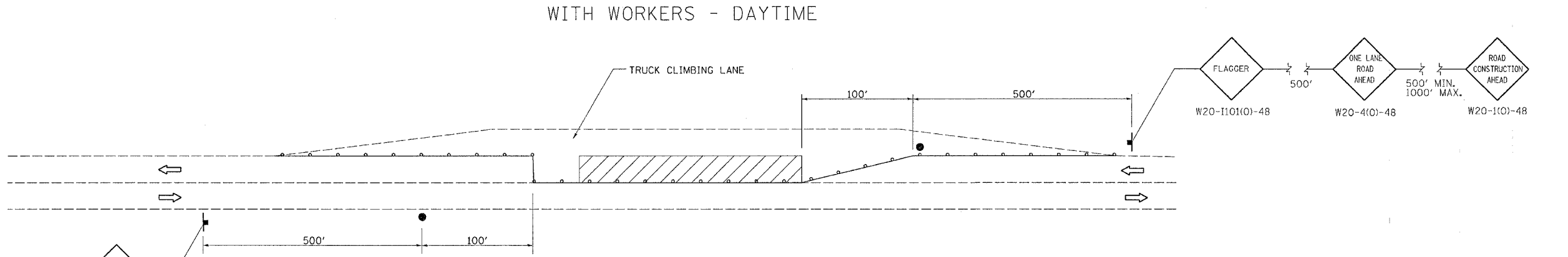
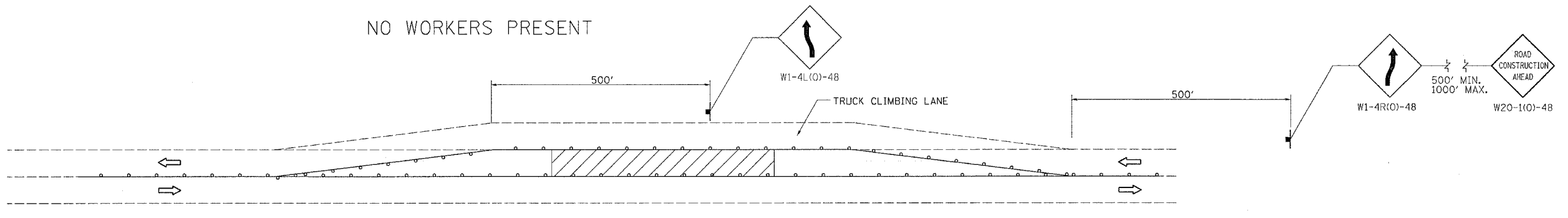

	= WORK ZONE
	= SIGN
	= BARRICADE, OR DRUM WITH STEADY BURNING LIGHTS
	= FLAGGER

REVISIONS		ILLINOIS DEPARTMENT OF TRANSPORTATION
NAME	DATE	
		SCALE: VERT. HORIZ. DATE DRAWN BY CHECKED BY

PLT DATE = Fri Mar 23 09:40:12 2007
 PLT SCALE = 1/4" = 100'
 USER NAME = hersonche

TRUCK CLIMBING LANES

F.A.P. RTE.	SECTION	COUNTY	TOTAL SHEETS	SHEET NO.
17	**	CARROLL	548	174
STA.		TO STA.		
FED. ROAD DIST. NO.		ILLINOIS	FED. AID PROJECT	
* ROUTE 17 (US 52 / IL 64)				
** (1,2)RS & (3-1)RS-1				

TRUCK CLIMBING LANES

- NOTE:
1. COVER CONFLICTING PASSING / TRUCK LANE SIGNS
 2. USE FLASHERS IF SIGNS ARE UP OVER NIGHT

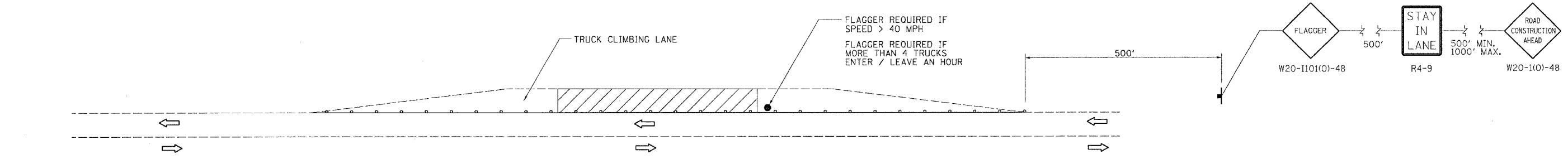

- NOTE:
1. COVER CONFLICTING PASSING / TRUCK LANE SIGNS
 2. USE FLASHERS IF SIGNS ARE UP OVER NIGHT

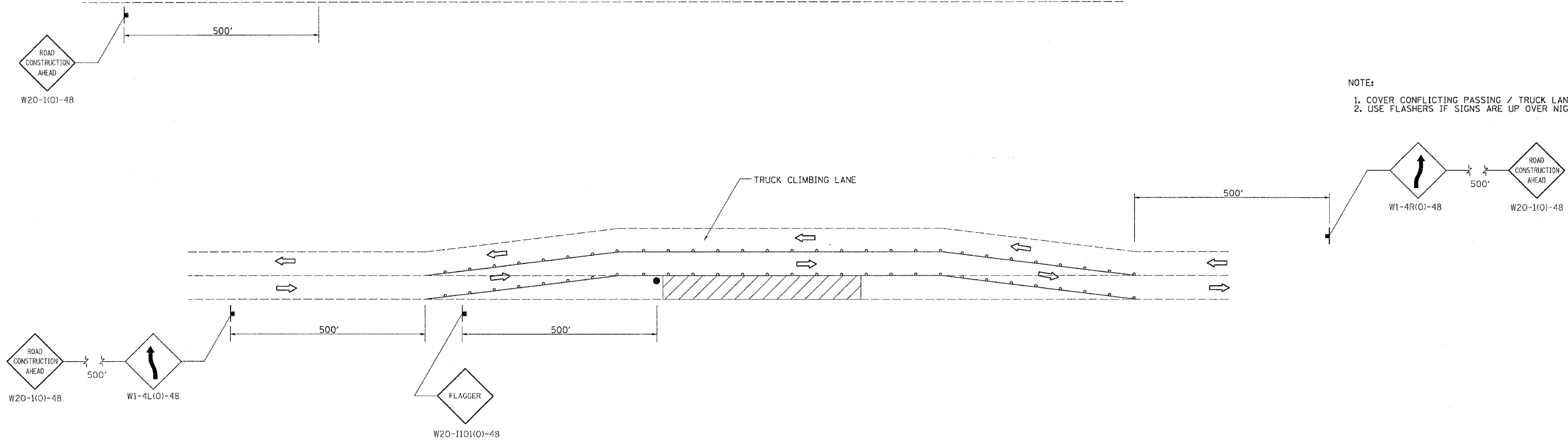

- = WORK ZONE
- = SIGN
- = BARRICADE, OR DRUM WITH STEADY BURNING LIGHTS
- = FLAGGER

REVISIONS		ILLINOIS DEPARTMENT OF TRANSPORTATION
NAME	DATE	
		SCALE: VERT. HORIZ. DATE: DRAWN BY: CHECKED BY:

PLOT DATE = Fri Mar 23 08:04:12 2007
 PLOT SCALE = 50:0000
 USER NAME = hansenk

F.A.P. RTE.	SECTION	COUNTY	TOTAL SHEETS	SHEET NO.
*	**	CARROLL	548	175
STA.		TO STA.		
FED. ROAD DIST. NO.		ILLINOIS	FED. AID PROJECT	
* ROUTE 17 (US 52 / IL 64)				
** (1,2)RS & (3-1)RS-1				

DETOUR SHEET



- DETOUR SIGNING TO BE PROVIDED BY THE DEPARTMENT OF TRANSPORTATION.
- IL 78 SOUTH WILL BE CLOSED BETWEEN US 52/ IL 62 AND W. COMMERCIAL ST.
 IL 78 NORTHBOUND TRAFFIC WILL TAKE W. COMMERCIAL ST. AND US 52/ IL 64 TO GET TO NORTH IL 78.
 IL 78 SOUTHBOUND TRAFFIC WILL TAKE US 52/ IL 64 AND W COMMERCIAL ST. TO GET TO SOUTH IL 78.

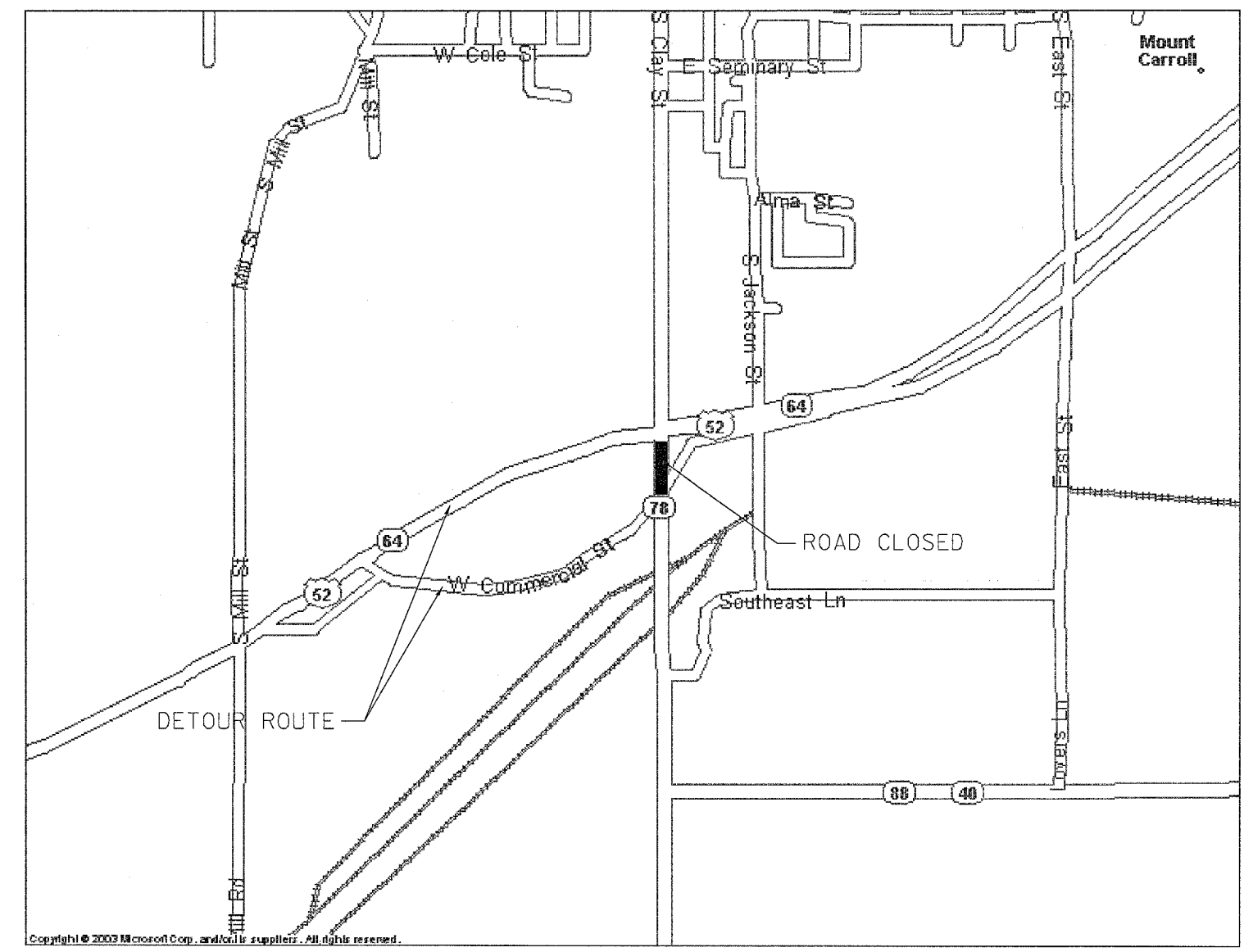

PLOT DATE = Fri, Nov 23 09:04:12 2007
 FILE NAME = C:\projects\6297480\187480a.dgn
 PLOT SCALE = 78.2886 * / IN.
 USER NAME = hennicke

REVISIONS	
NAME	DATE

ILLINOIS DEPARTMENT OF TRANSPORTATION

DETOUR SHEET
IL 78 S. ROAD CLOSURE

SCALE: VERT. DRAWN BY
 HORIZ. CHECKED BY
 DATE

F.A.P. RTE.	SECTION	COUNTY	TOTAL SHEETS	SHEET NO.
17		CARROLL	548	176
STA. TO STA.				
FED. ROAD DIST. NO. ILLINOIS FED. AID PROJECT				
• (1,2)RS & (3-1)RS-1				

HORIZONTAL CURVE DATA

PI STA. = 447+95.15
 $\Delta = 17^\circ 21' 49''$ (RT)
 $D = 1^\circ 50' 11''$
 $R = 3,119.87'$
 $T = 476.39'$
 $L = 945.48'$
 $E = 36.16'$
 P.C. STA. = 443+18.76
 P.T. STA. = 452+64.24
 S.E. = 0.0381'

PROFILE GRADE

Match existing plus 2 1/2" overlay

DESCRIPTION	UNIT	QTY.
Stone Riprap, Class A5	Sq Yd	11.7
Filter Fabric	Sq Yd	11.7
Rock Excavation For Structures	Cu Yd	14
Removal of Existing Structures No. 1	Each	1
Temporary Sheet Piling	Sq Ft	972
Box Culvert End Section, Culvert No. 1	Each	2
Precast Concrete Box Culvert 9' X 8'	Foot	92
Breaker Run Crushed Stone	Ton	203

WATERWAY INFORMATION TABLE

Frequency Year	Discharge (cfs)	Waterway Opening Sq. Ft.		Natural H.W.E.	Head (ft)		Headwater Elev. (ft)		
		Existing	Proposed		Existing	Proposed	Existing	Proposed	
Ten-Year	10	413	60.0	68.0	712.82	1.51	1.20	714.33	714.02
Design	50	650	60.0	72.0	714.69	3.17	2.26	717.86	716.95
Base	100	751	60.0	72.0	715.37	4.04	2.84	719.41	718.21
EX OVT	100	751	60.0	72.0	715.37	4.04		719.41	
PR OVT	252	886			716.23				
Max Calc	500	993					3.36		719.59

Existing Low Grade Elevation: 719.40 ft. @ Sta. 451+74.7
 Proposed Low Grade Elevation: 719.59 ft. @ Sta. 451+74.7
 Drainage Area = 0.99 sq. mi.

10-Year Velocity through Existing Structure = 6.88 fps
 10-Year Velocity through Proposed Structure = 6.79 fps

DESIGN SPECIFICATIONS

2002 A.A.S.H.T.O. Specifications
 LOADING HS 20-44

Allow 50#/Sq. Ft. for future wearing surface
NOTES

Precast Box shall conform to the requirements of A.A.S.H.T.O. M259 (A.S.T.M. C789). The maximum design fill height for this structure is 6'-6".

Rock excavation is estimated at the North End of the culvert for approximately 30'. The width is 1'-0" from the outside of the culvert at an average depth of 1'-0".

Breaker Run Crushed Stone to be placed as a subbase. Min. depth over competent rock is 1'-0". Additional thickness required if competent rock is not found.

Work this sheet with Staging sheets. Stage I is for Culvert No. 3.

For additional notes see the General Notes sheet.

GENERAL PLAN

US RTE 52 / IL RTE 64

CULVERT NO. 1

F.A.P. RTE 17 SECTION (1,2)RS & (3-1)RS-1

CARROLL COUNTY

STA. 446+65

STATE OF ILLINOIS
 DEPARTMENT OF TRANSPORTATION

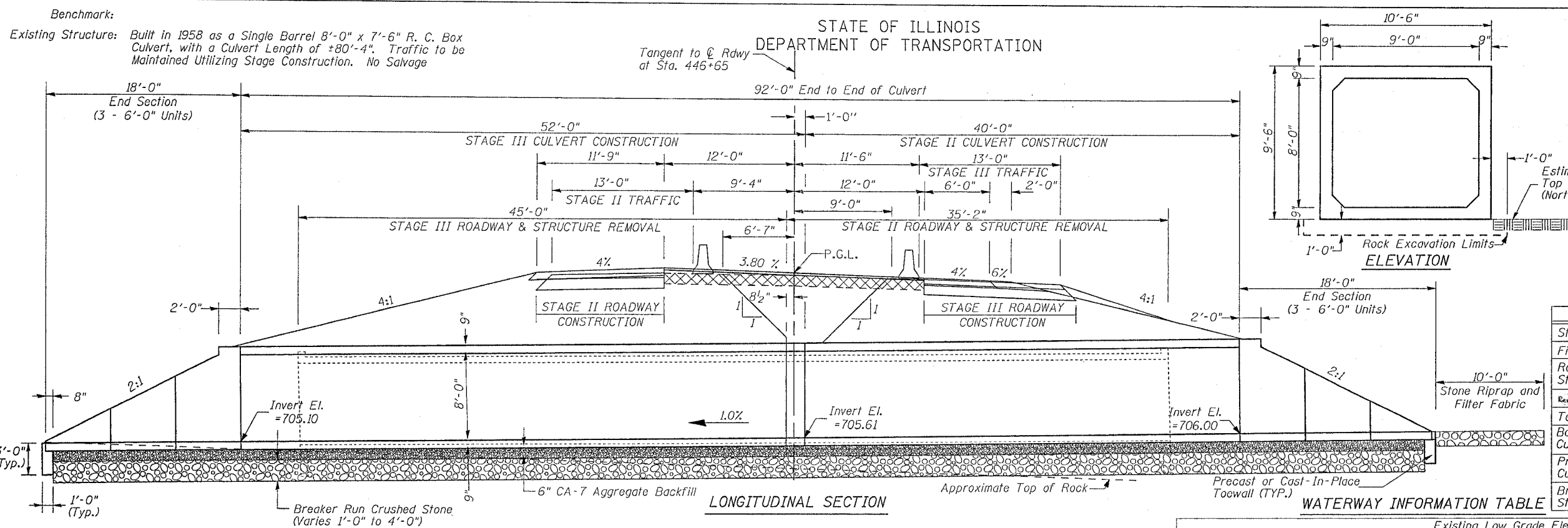

LONGITUDINAL SECTION

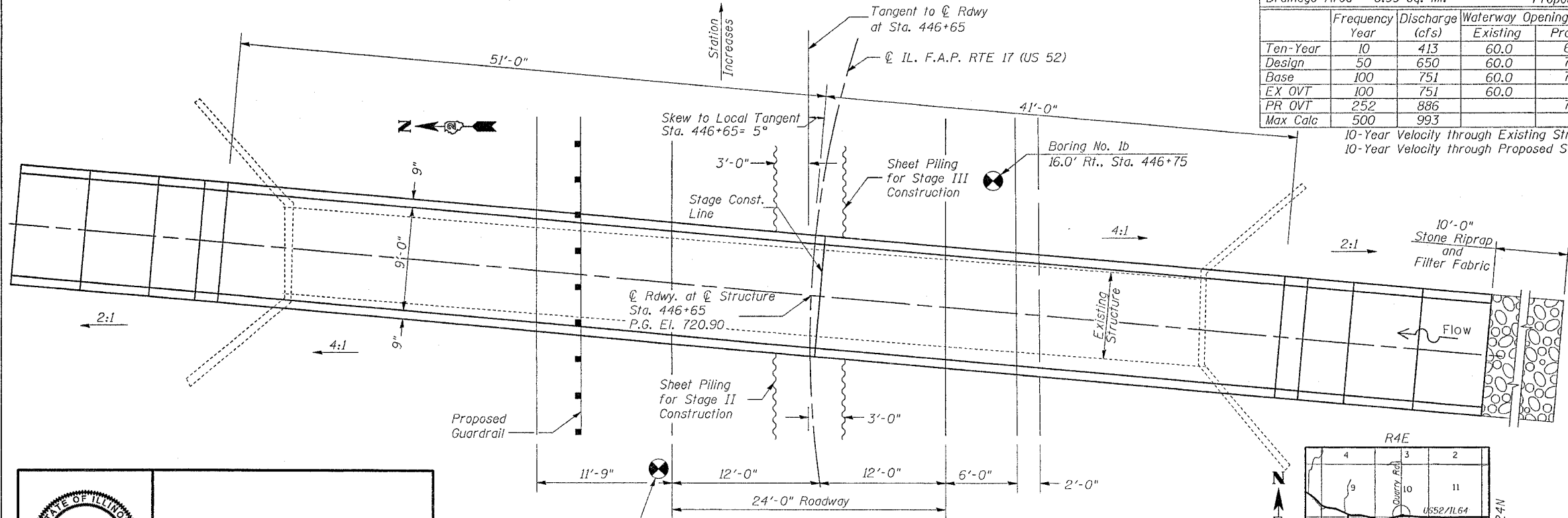

PLAN

DESIGN STRESSES

$f_y = 60,000$ psi
 $f_y = 65,000$ psi (Welded Wire Fabric)
 $f'_c = 3,500$ psi
 $f'_c = 5,000$ psi (Precast)

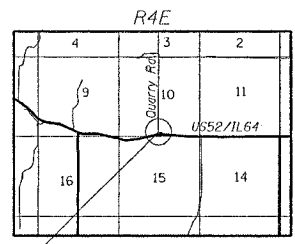

LOCATION SKETCH

David F. Maxwell, S.E.
 Reg. No. 081-005455
 Date: 3/15/07
 My registration expires November 30, 2008.

PLOT DATE = 2/13/2007
 FILE NAME = G:\CAD\188330\1207480CLL.VL.DGN
 PLOT SCALE = 1"=40'
 USER NAME = JWB

CONTRACT NO. 548 177

F.A.P. RTE.	SECTION	COUNTY	TOTAL SHEETS	SHEET NO.
17		CARROLL	548	177
STA.		TO STA.		
FED. ROAD DIST. NO.		ILLINOIS FED. AID PROJECT		

Benchmark:

Existing Structure: Built in 1957 as a single span bridge with precast concrete deck beams. (Structure Number 008-0002) Length of span is 42'-10". Components of existing structure that do not affect new construction may remain in place. Remove existing to ±2'-0" below finished grade. No Salvage.

STATE OF ILLINOIS DEPARTMENT OF TRANSPORTATION

HORIZONTAL CURVE DATA

PI STA. = 447+95.15
Δ = 17° 21' 49" (RT)
D = 1° 50' 11"
R = 3,119.87'
T = 476.39'
L = 945.48'
E = 36.16'
P.C. STA. = 443+18.76
P.T. STA. = 452+64.24
S.E. = 0.038'/'

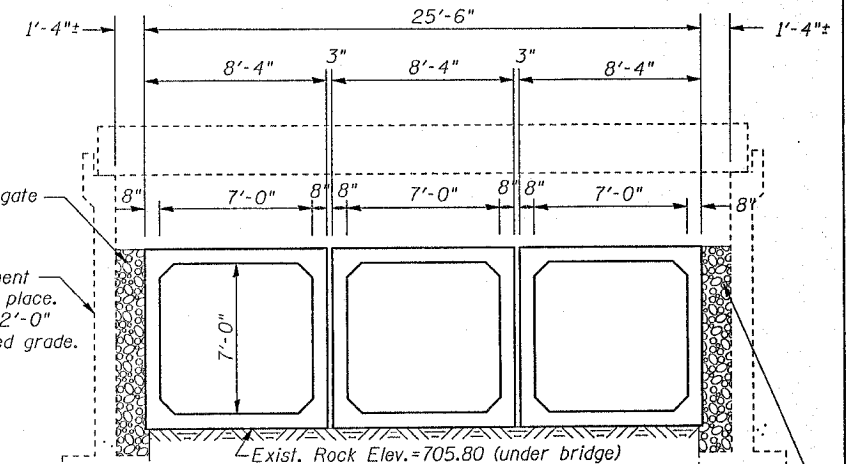

ELEVATION

WATERWAY INFORMATION TABLE

Table with columns for Ex. Drainage Area, Prop. Drainage Area, Frequency, Discharge, Waterway Opening Sq. Ft., Head (ft), and Headwater Elev. (ft).

DESIGN STRESSES

fy = 60,000 psi
fy = 65,000 psi (Welded Wire Fabric)
f'c = 3,500 psi
f'c = 5,000 psi (Precast)

PROFILE GRADE

Match existing plus 2 1/2" overlay

DESIGN SPECIFICATIONS

2002 A.A.S.H.T.O. Specifications

10-Year Velocity through Existing Structure = 3.28 fps
10-Year Velocity through Proposed Structure = 4.55 fps

NOTES

Precast Box shall conform to the requirements of A.A.S.H.T.O. M259 (A.S.T.M. C789) The maximum design fill height for this structure is 7'-8".

Removal of the slab on the existing bridge creates an unstable condition for the existing abutment walls. Top of wall shall be braced against ground or opposite wall until culvert is placed and backfilled. Force at top of wall is 2.3 k/ft. Contractor to submit bracing plan or other method to stabilize walls for approval prior to removal of bridge deck. See special provision for Temporary Support System.

Breaker Run Crushed Stone to be placed as a subbase. Min. depth over component rock is 1'-0". Additional thickness required if component rock is not found.

Rock Excavation is estimated to be required under 55'-0" of culvert at a depth of 1'-0" between existing walls.

Work this sheet with Roadway Staging sheets. Stage I is for Culvert No. 3 construction. For additional notes see the General Notes sheet.

LOADING HS 20-44

Allow 50#/Sq. Ft. for future wearing surface

GENERAL PLAN

US RTE 52 / IL RTE 64

CULVERT NO. 2

F.A.P. RTE 17 SECTION (1,2)RS & (3-1)RS-1

CARROLL COUNTY

STA. 448+50.69

STRUCTURE NO. 008-2019

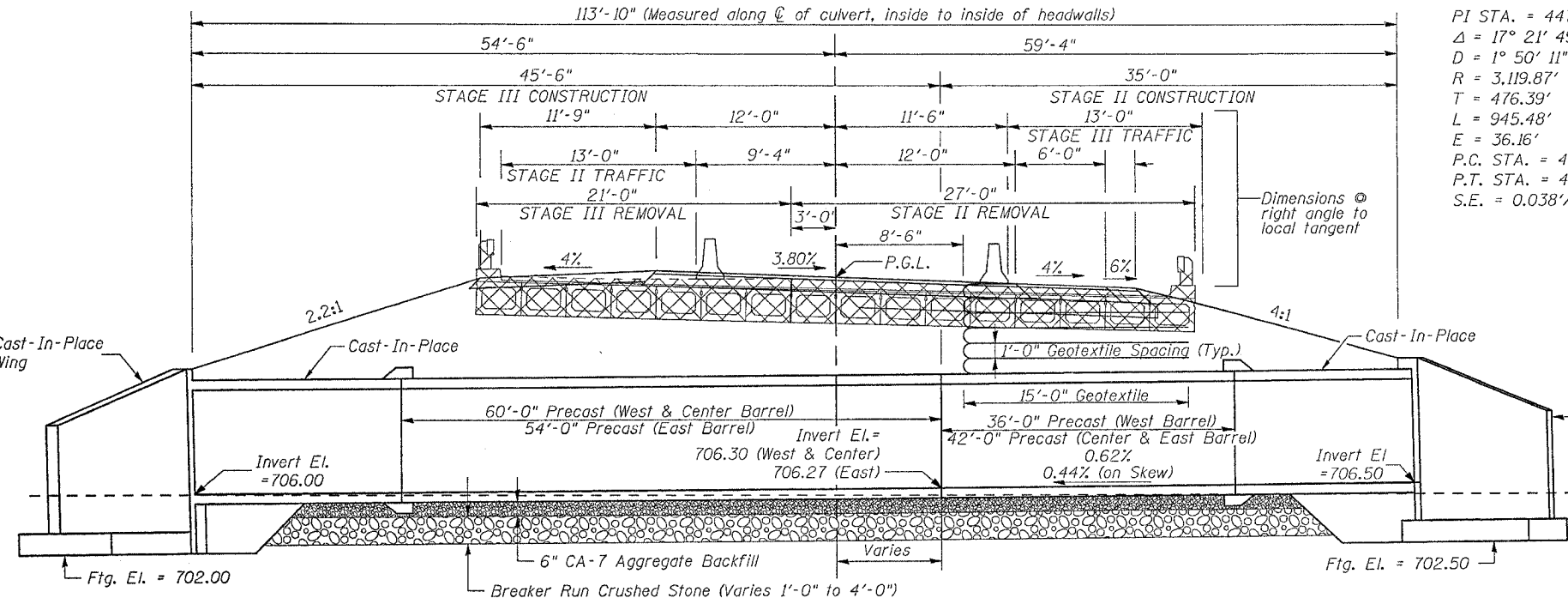

LONGITUDINAL SECTION

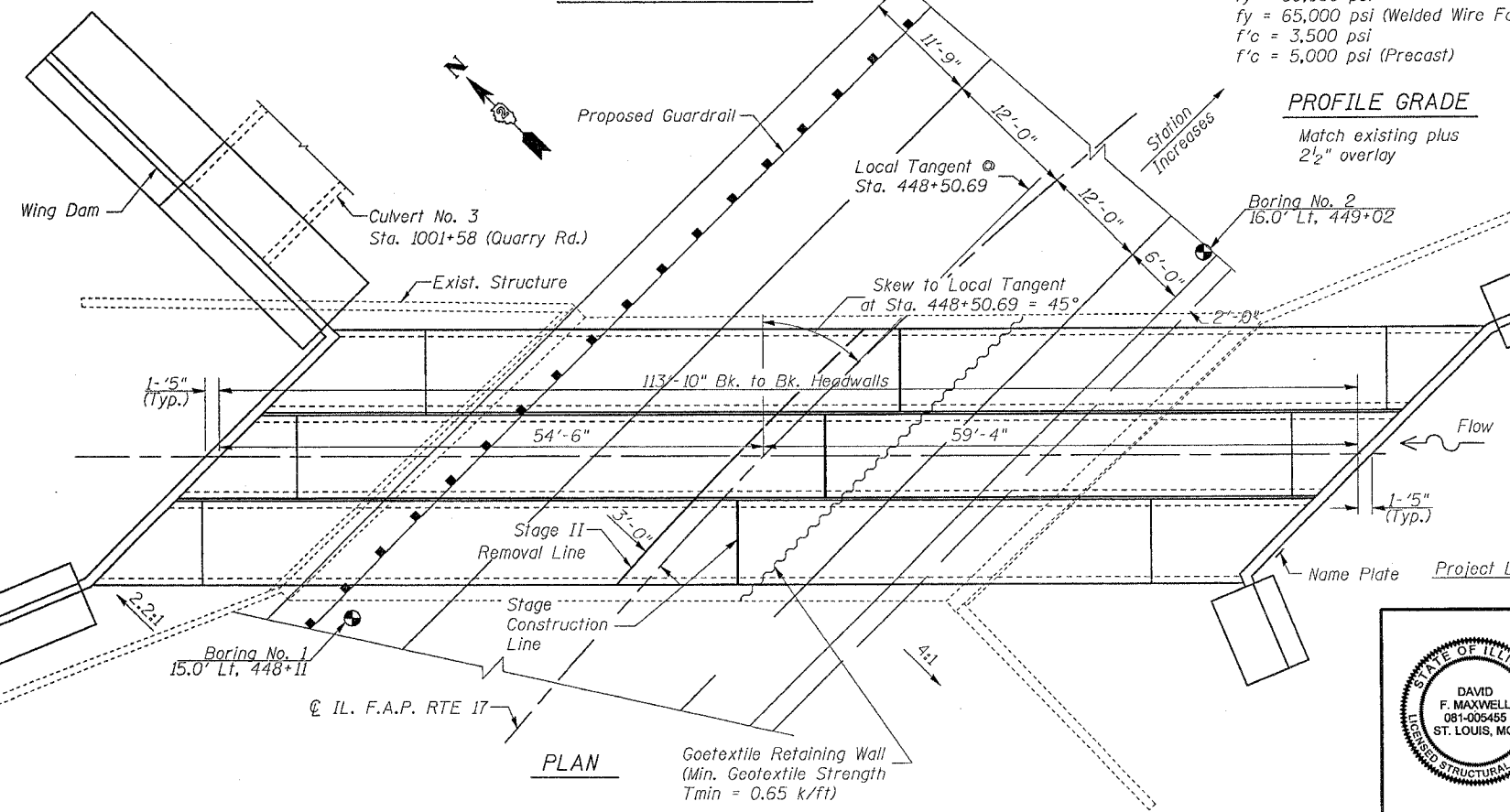

PLAN

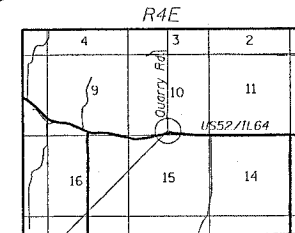

LOCATION SKETCH

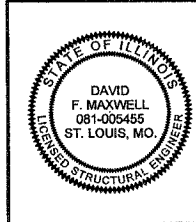

Signature and registration information for David F. Maxwell, S.E., Reg. No. 081-005455, dated 3/15/07.

PLOT DATE = 3/13/2007
FILE NAME = D:\CAD\108338\F1\30748\CULV2.dgn
PLOT SCALE = @SCALE
USER NAME = J05879

STATE OF ILLINOIS
DEPARTMENT OF TRANSPORTATION

F.A.P. RTE.	SECTION	COUNTY	TOTAL SHEETS	SHEET NO.
*	**	CARROLL	548	178

STA.	TO STA.
FED. ROAD DIST. NO.	ILLINOIS FED. AID PROJECT

* ROUTE 17 (US 52 / IL 64)
** (1,2)RS & (3,1)RS-1

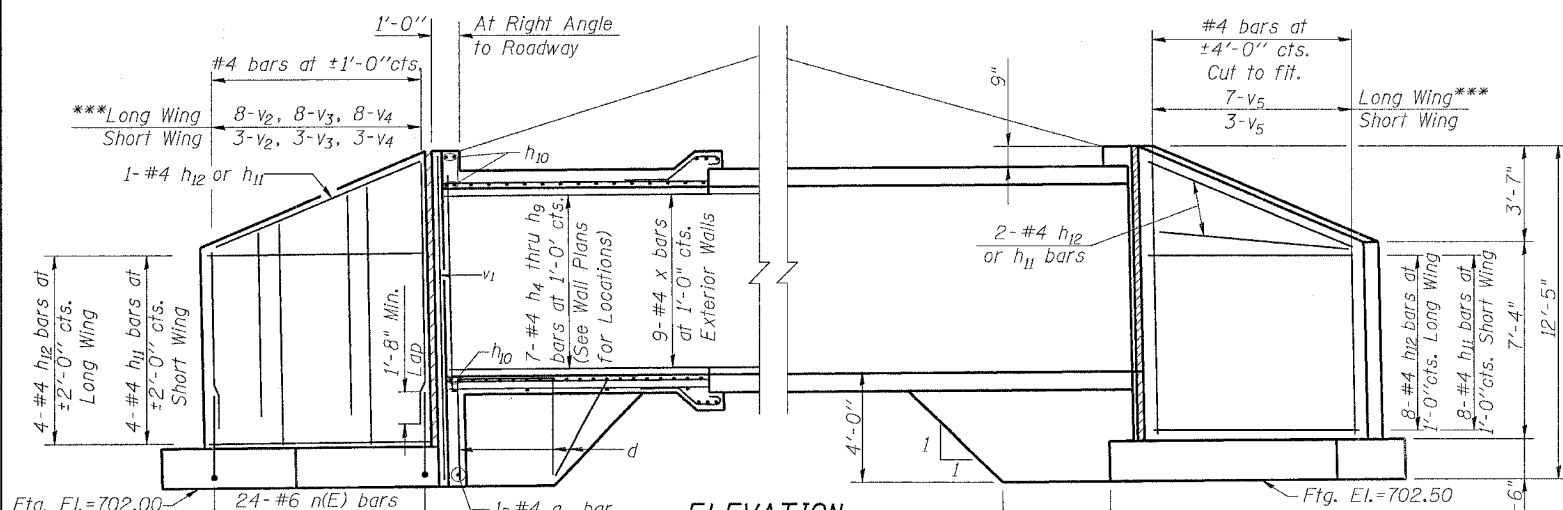

ELEVATION

See Top & Bottom slab plans for additional reinforcement information.

REINF.-FRONT FACE

***For wing dam, see detail.

- Fig. El.=702.00
- Long Wing: 24-#6 n(E) bars at Abt. 1'-0" cts. Alternate With 23-#4 n₁(E) bars at Abt. 1'-0" cts.
 - Short Wing: 10-#6 n(E) bars at Abt. 1'-0" cts. Alternate With 9-#4 n₁(E) bars at Abt. 1'-0" cts.

REINF.-BACK FACE

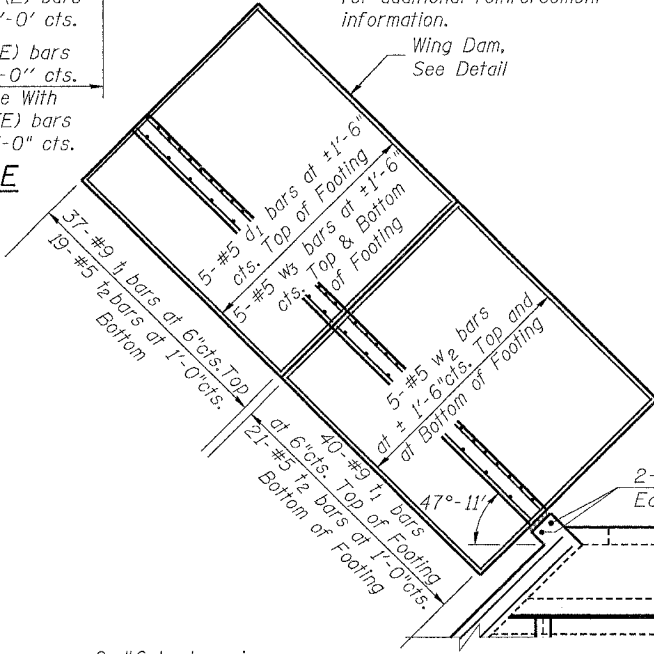

PLAN

* See Staggered End Section for Dimensions

NOTES

Reinforcement Bars shall conform to the requirements of AASHTO M-31, M-42 or M-53, Grade 60.
Bars Indicated thus 12 x 4-#5 etc. Indicates 12 lines of bars with 4 lengths per line.
Reinforcement bars designated (E) shall be epoxy coated.
All construction joints shall be bonded.

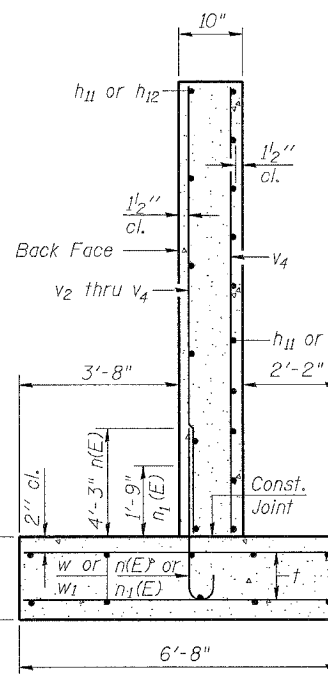

SECTION A-A

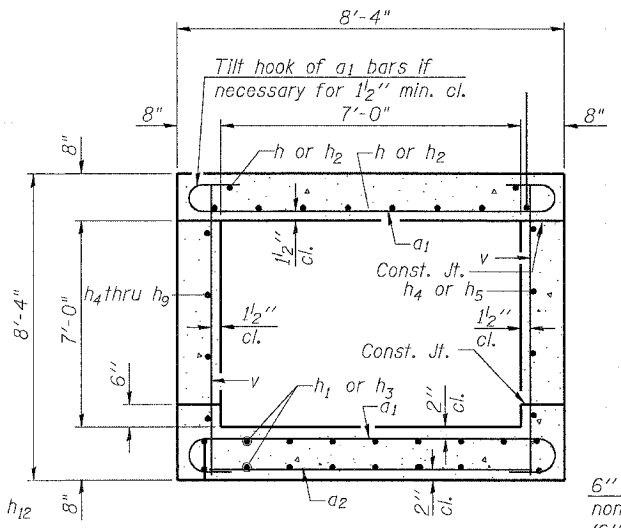

SECTION THRU BARREL

1'-0" (Cast-in-place End Section)



SECTION THRU HEADWALL

(Up Stream End Only)

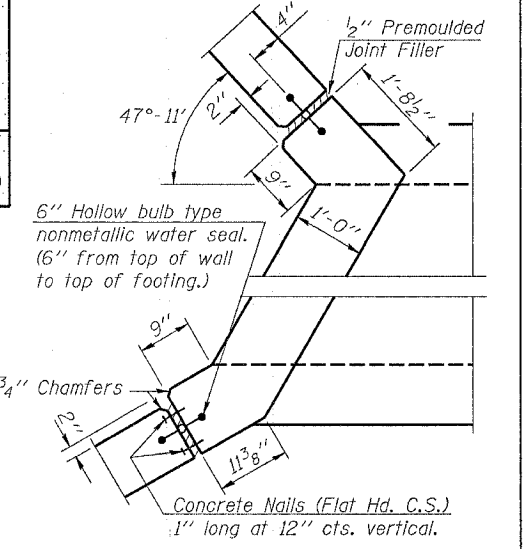

NORTH END CORNER DETAIL

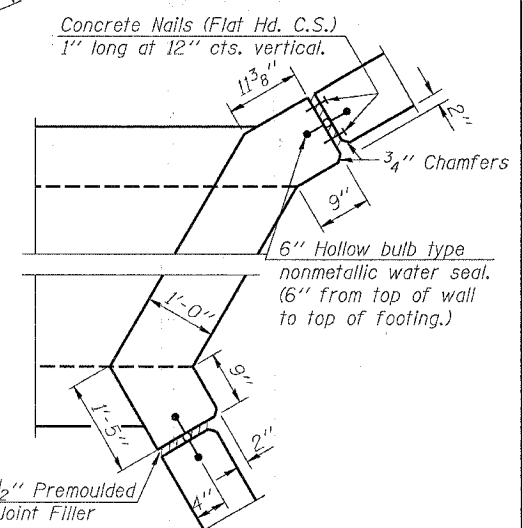

SOUTH END CORNER DETAIL

DESIGN STRESSES

$f_y = 60,000 \text{ psi}$
 $f'_c = 3,500 \text{ psi}$
Max. Soil Pressure under footing = 2931 psf

CULVERT DETAILS
US RTE 52 / IL RTE 64

CULVERT NO. 2
F.A.P. RTE 17 SECTION (1,2)RS & (3,1)RS-1
CARROLL COUNTY
STA. 448+50.69
STRUCTURE NO. 008-2019

Plot Date: 11/20/2015 10:46:15 AM
File Name: C:\Users\jrb\Documents\2015\11\20\15112015104615.dwg
User Name: jrb

F.A.P. SECTION		COUNTY	TOTAL SHEETS	SHEET NO.
* **		CARROLL	548	179
STA.		TO STA.		
FED. ROAD DIST. NO.		ILLINOIS	FED. AID PROJECT	

CONTRACT NO. 64560
 *ROUTE 17 (US 52 / IL 64)
 ** (1,2)RS & (3,1)RS-1

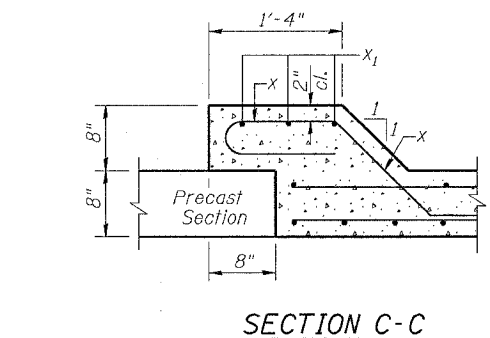
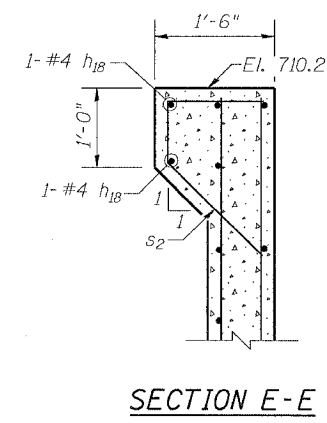
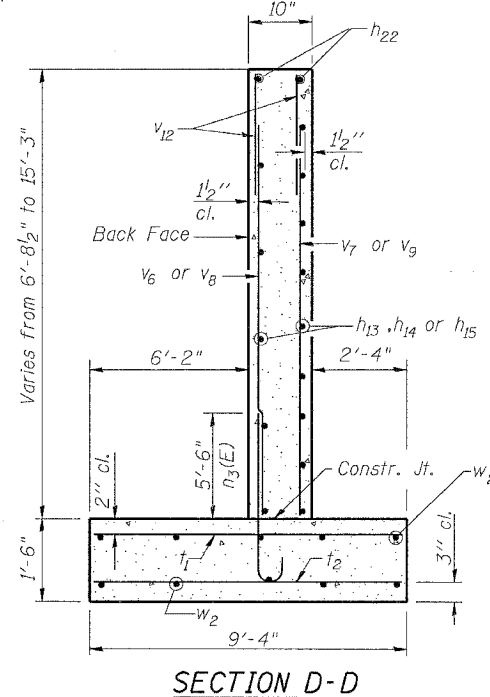
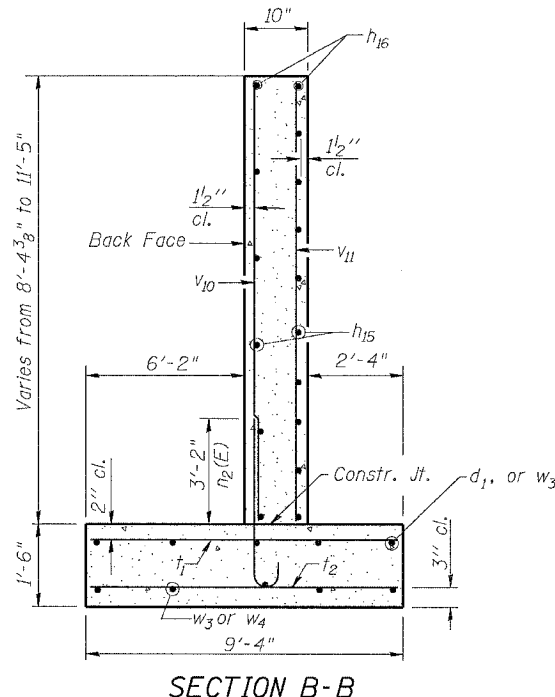
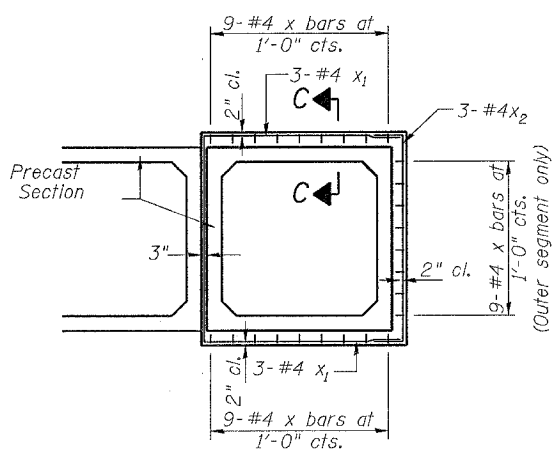
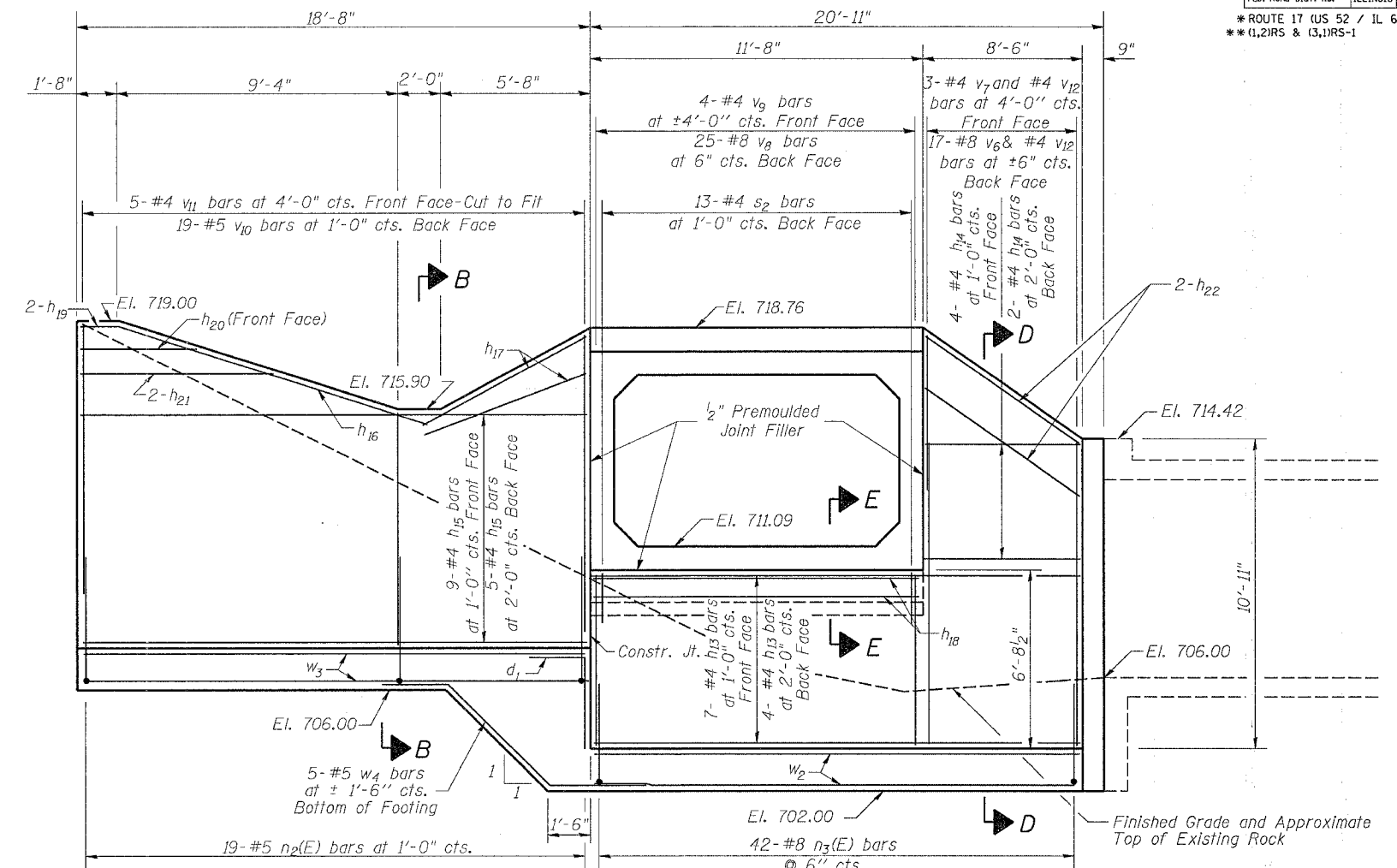
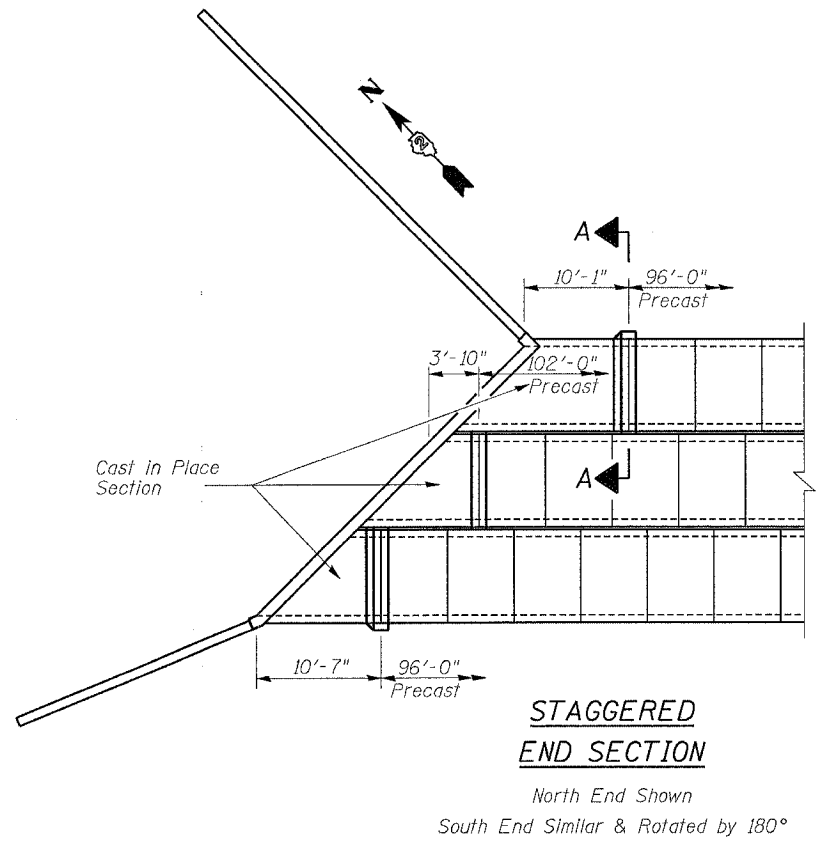

STATION 448+50.69
 BUILT 200 BY
 STATE OF ILLINOIS
 F.A.P. RT. 17 SEC. (1,2)RS & (3-1)RS-1
 LOADING HS20
 STR. NO. 008-2019

NAME PLATE DETAIL

CULVERT DETAILS
 US RTE 52 / IL RTE 64
 CULVERT NO. 2
 F.A.P. RTE 17 SECTION (1,2)RS & (3-1)RS-1
 CARROLL COUNTY
 STA. 448+50.69
 STRUCTURE NO. 008-2019

PLOT DATE = Fri Mar 23 09:55:56 2007
 FILE NAME = c:\p\proj\17\207489\177489.dwg
 USER = JSEB
 PLOTTER = HPGL

F.A.P. SECTION	COUNTY	TOTAL SHEETS	SHEET NO.
* **	CARROLL	548	180
STA. TO STA.		FED. AID PROJECT	
FED. ROAD DIST. NO. ILLINOIS		ROUTE 17 (US 52 / IL 64)	
** (1,2)RS & (3,1)RS-1			

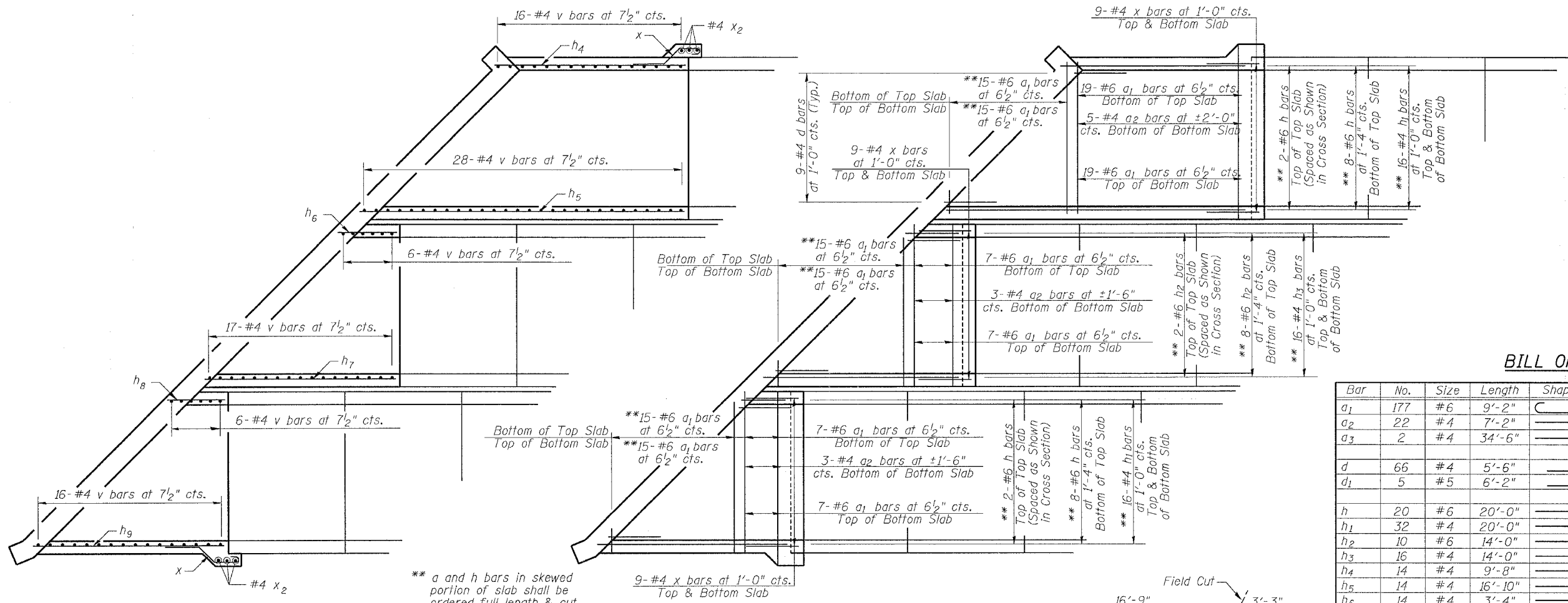

BOX CULVERT WALL REINFORCEMENT

TOP & BOTTOM SLAB REINFORCEMENT

** a and h bars in skewed portion of slab shall be ordered full length & cut to fit. Balance of bars to be used in opposite end.

BILL OF MATERIAL

Bar	No.	Size	Length	Shape	Bar	No.	Size	Length	Shape
a ₁	177	#6	9'-2"		s	36	#4	4'-5"	
a ₂	22	#4	7'-2"		s ₁	36	#4	4'-7"	
a ₃	2	#4	34'-6"		s ₂	13	#4	3'-7"	
d	66	#4	5'-6"		t	143	#4	6'-5"	
d ₁	5	#5	6'-2"		t ₁	77	#9	9'-0"	
					t ₂	40	#5	9'-0"	
h	20	#6	20'-0"		v	178	#4	7'-10"	
h ₁	32	#4	20'-0"		v ₁	8	#5	12'-1"	
h ₂	10	#6	14'-0"		v ₂	19	#4	5'-10"	
h ₃	16	#4	14'-0"		v ₃	19	#4	7'-1"	
h ₄	14	#4	9'-8"		v ₄	20	#4	8'-3"	
h ₅	14	#4	16'-10"		v ₅	17	#4	10'-8"	
h ₆	14	#4	3'-4"		v ₆	17	#8	9'-1"	
h ₇	14	#6	10'-8"		v ₇	3	#4	10'-7"	
h ₈	14	#4	3'-1"		v ₈	25	#8	4'-11"	
h ₉	14	#4	10'-5"		v ₉	4	#5	6'-5"	
h ₁₀	12	#6	36'-1"		v ₁₀	12	#5	8'-4"	
h ₁₁	15	#4	8'-11"		v ₁₁	4	#4	11'-2"	
h ₁₂	30	#4	22'-5"		v ₁₂	20	#4	6'-0"	
h ₁₃	11	#4	19'-10"						
h ₁₄	6	#4	8'-2"		x	144	#4	5'-7"	
h ₁₅	14	#4	18'-4"		x ₁	36	#4	8'-0"	
h ₁₆	2	#4	10'-4"		x ₂	12	#4	12'-8"	
h ₁₇	4	#4	8'-4"		w	20	#5	22'-5"	
h ₁₈	2	#4	11'-4"		w ₁	10	#5	8'-11"	
h ₁₉	2	#4	1'-4"		w ₂	10	#5	20'-7"	
h ₂₀	1	#4	4'-0"		w ₃	10	#5	18'-4"	
h ₂₁	2	#4	6'-8"		w ₄	5	#5	10'-0"	
h ₂₂	4	#4	9'-3"						
n(E)	58	#6	6'-1"						
n ₁ (E)	55	#4	3'-5"						
n ₂ (E)	12	#5	6'-8"						
n ₃ (E)	42	#8	7'-8"						

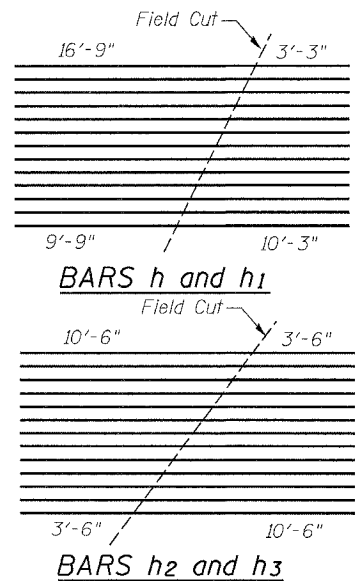
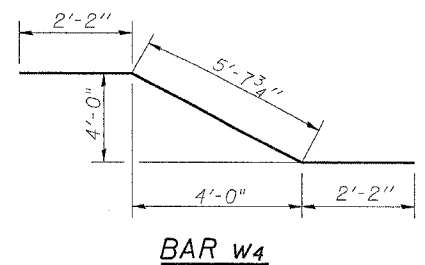
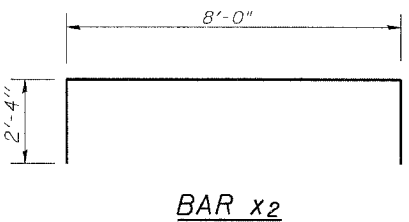
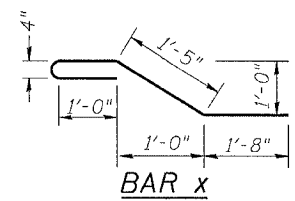
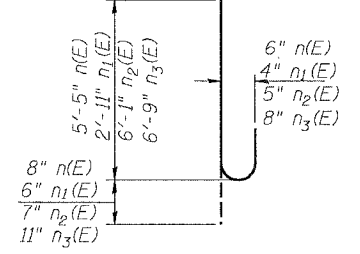
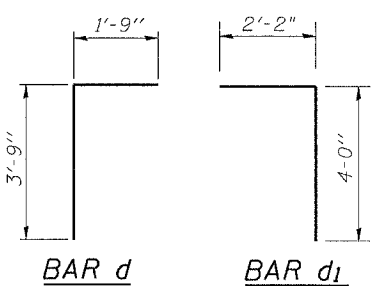
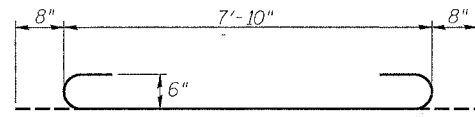
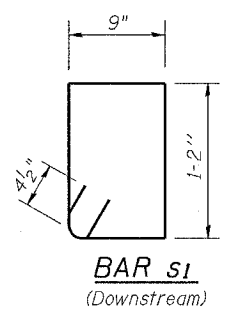
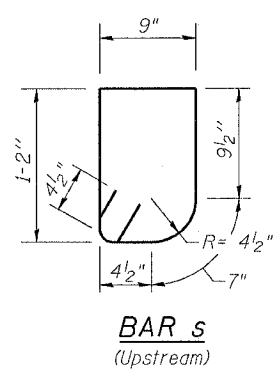

DESCRIPTION	UNIT	QTY.
Removal of Existing Structure	EACH	1
Precast Concrete Box Culvert 7' X 7'	FOOT	294
Rock Excavation for Structures	CU. YD.	233
Geotextile Retaining Wall	SQ. FT.	320
Breaker Run Crushed Stone	TON	914
Temporary Support System	L SUM	1
Name Plates	EACH	1

Concrete Box Culverts	Cu. Yd.	127.1
Reinforcement Bars, Epoxy Coated	Pound	1598
Reinforcement Bars	Pound	14558

CULVERT DETAILS
US RTE 52 / IL RTE 64
CULVERT NO. 2
F.A.P. RTE 17 SECTION (1,2)RS & (3-1)RS-1
CARROLL COUNTY
STA. 448+50.69
STRUCTURE NO. 008-2019

PLOT DATE = Fri, Mar 23 18:02:09 2007
 PLOT SCALE = 20.0000 / IN
 USER NAME = sullivan

STATE OF ILLINOIS
DEPARTMENT OF TRANSPORTATION

CONTRACT NO.				
F.A.P. RTE.	SECTION	COUNTY	TOTAL SHEETS	SHEET NO.
17		CARROLL	548	181
STA.		TO STA.		
FED. ROAD DIST. NO.		ILLINOIS FED. AID PROJECT		
• (1,2)RS & (3-DRS-1				

Benchmark:
Existing Structure: Built in 1958 as a single barrel 10'-0" X 6'-0" R.C. Box Culvert, with a culvert length of ±61'-11". Current structure is located beneath US 52 and will be filled in place.
No Salvage

QUARRY ROAD
HORIZONTAL CURVE DATA

PI STA. = 1005+10.96
Δ = 31° 54' 56" (LT)
D = 10° 08' 27"
R = 565.00'
T = 161.56'
L = 314.72'
E = 22.65'
P.C. STA. = 1003+49.40
P.T. STA. = 1006+64.12
S.E. = 0.040 1/1

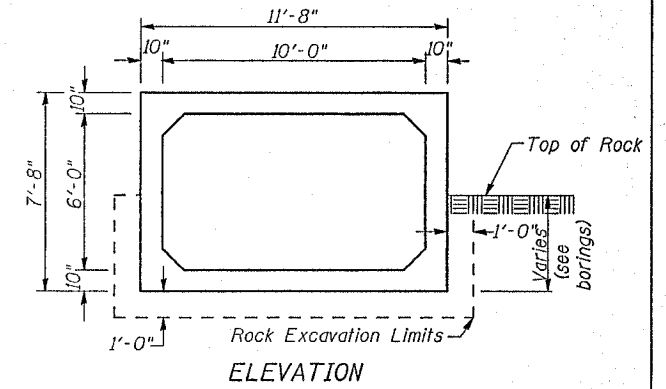

DESCRIPTION	UNIT	QTY.
Rock Excavation For Structures	Cu. Yd.	233
Precast Concrete Box Culvert 10' X 6' (M273)	Foot	187

WATERWAY INFORMATION

Drainage Area EX = 178.7 Acres Drainage Area PR = 178.7 Acres
Existing Low Grade Elevation: 720.00 ft. @ 450+00
Proposed Low Grade Elevation: 720.67 ft. @ 450+00

Flood	Frequency Year	Discharge EX cfs	Discharge PR cfs	Headwater Elev. (ft) Existing	Proposed
Ten-Year	10	226.0	226.0	716.10	715.78
Design	50	311.0	311.0	716.89	716.74
Base	100	356.0	356.0	717.37	717.22
EX Overtopping	>500				
PR Overtopping	>500				
Max Calc	500	497.0	497.0	718.76	718.61

10-Year Velocity through Existing Culvert = 5.7 fps
10-Year Velocity through Proposed Culvert = 9.4 fps

DESIGN SPECIFICATIONS

2002 A.A.S.H.T.O. Specifications

LOADING HS 20-44

Allow 50#/Sq. Ft. for future wearing surface

NOTES

Precast Box shall conform to the requirements of A.A.S.H.T.O. M273 (A.S.T.M. C850)

Rock Excavation is estimated at the East End of the culvert for 60'-0". The width is estimated at 1'-0" from the outside of the culvert at an average depth of 5'-0".

For additional notes see the General Notes sheet.

All CA-7 is included in PRECAST CONCRETE BOX CULVERT 10' X 6'.

GENERAL PLAN

US RTE 52 / IL RTE 64

CULVERT NO. 3 (M273)

F.A.P. RTE 17 SECTION (1,2)RS & (3-DRS-1

CARROLL COUNTY

STA. 1001+58 (QUARRY RD.)

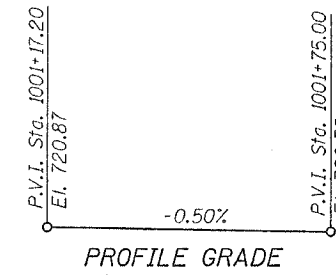
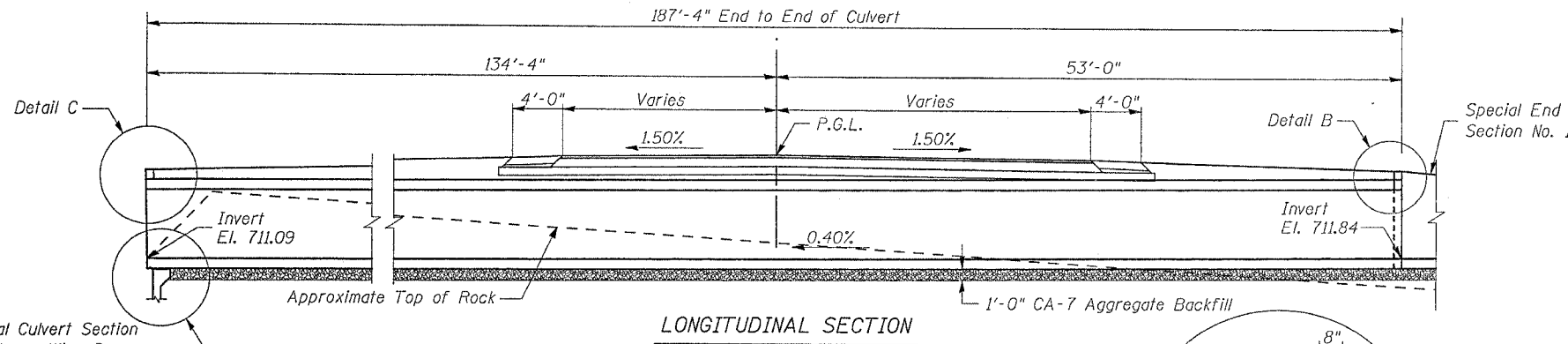

Final Culvert Section rests on Wing Dam see Detail A

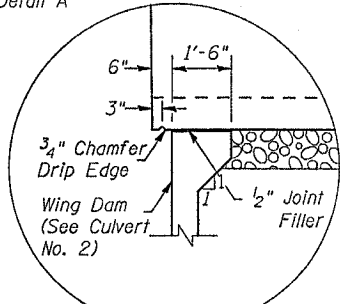

DETAIL A

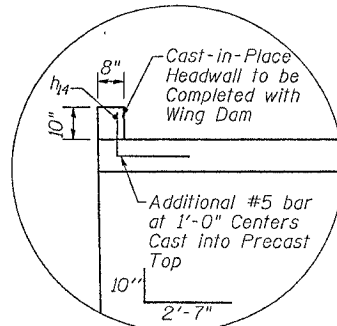

DETAIL C

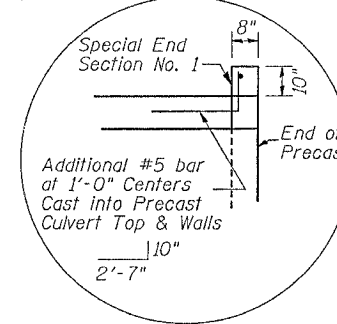

DETAIL B

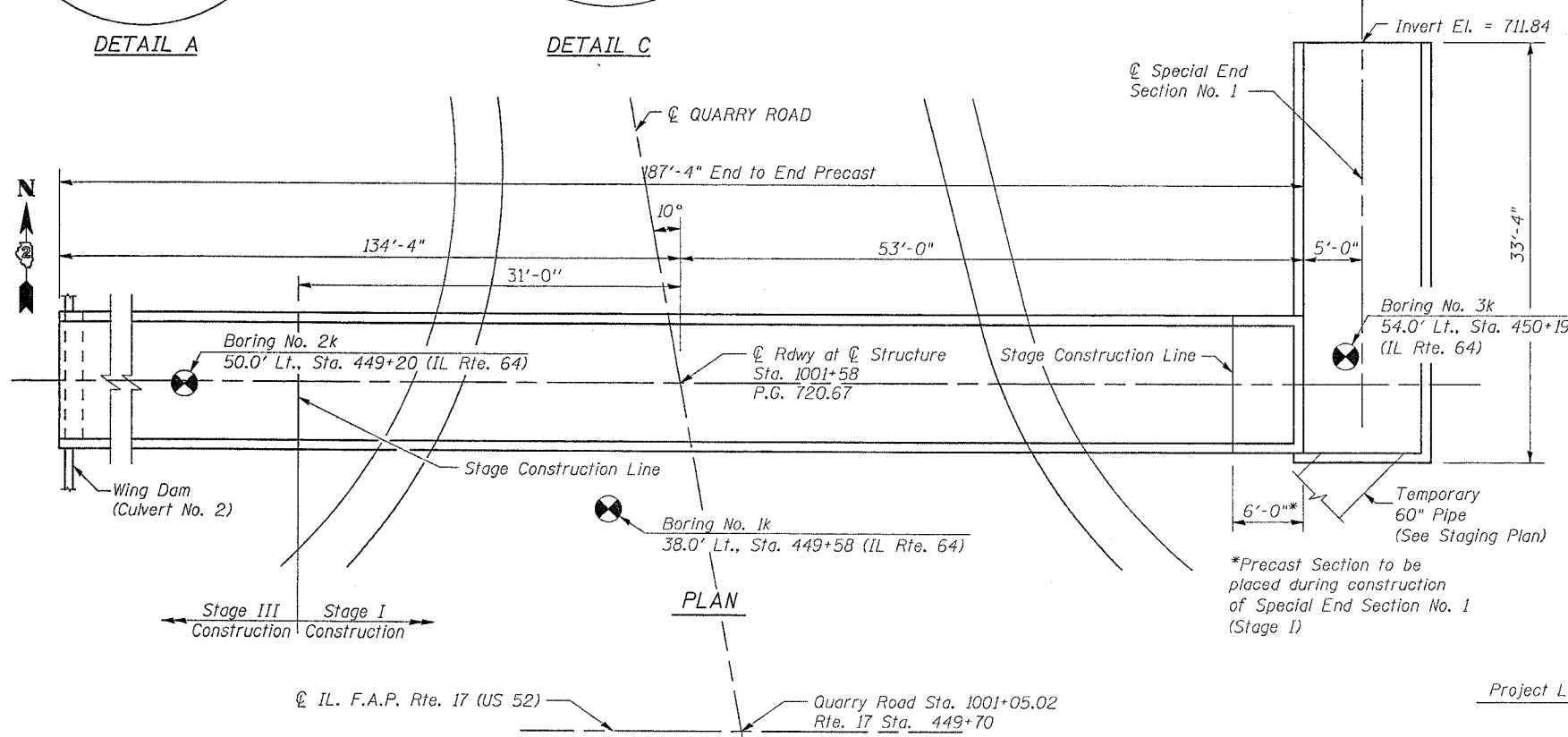

STATE OF ILLINOIS
DAVID F. MAXWELL
081-005455
ST. LOUIS, MO.
REGISTERED STRUCTURAL ENGINEER

David F. Maxwell, S.E.
Date: 3/15/07
My registration expires November 30, 2008.

DESIGN STRESSES

$f_y = 60,000$ psi
 $f_y = 65,000$ psi (Welded Wire Fabric)
 $f'_c = 3,500$ psi
 $f'_c = 5,000$ psi (Precast)

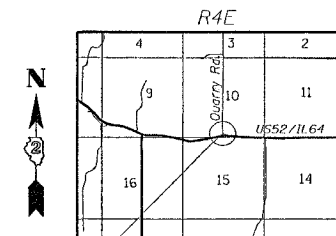

LOCATION SKETCH

DATE = 3/15/07
FILE NAME = C:\Users\maxwell\Documents\1001+58\1001+58.dgn
PLOT SCALE = 1/8"=1'-0"
USER NAME = MUSER

F.A.P. RTE.	SECTION	COUNTY	TOTAL SHEETS	SHEET NO.
**	**	CARROLL	548	182
STA.		TO STA.		
FED. ROAD DIST. NO.		ILLINOIS FED. AID PROJECT		
* ROUTE 17 (US 52 / IL 64)				
** (1,2)RS & (3,1)RS-1				

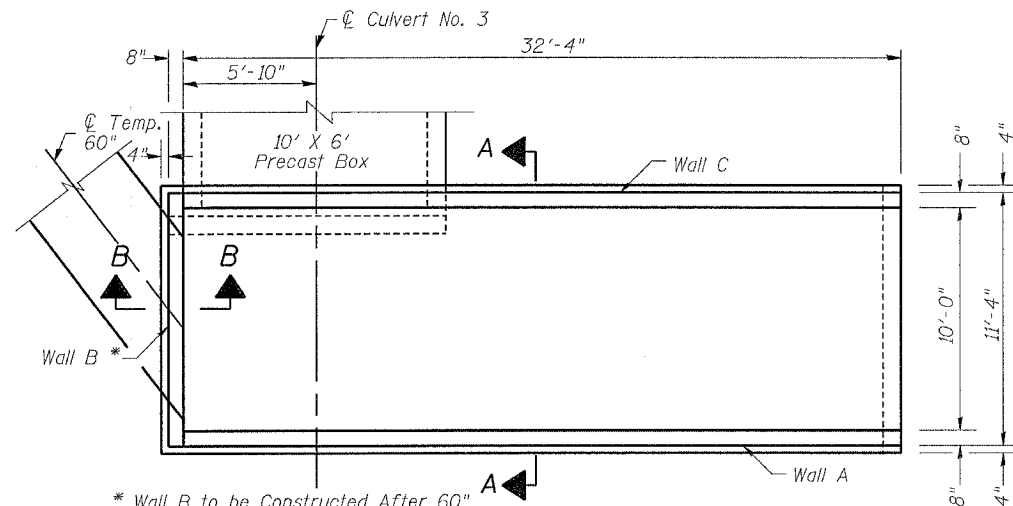

* Wall B to be Constructed After 60" Temporary Pipe is Removed

SPECIAL END SECTION NO. 1 - PLAN

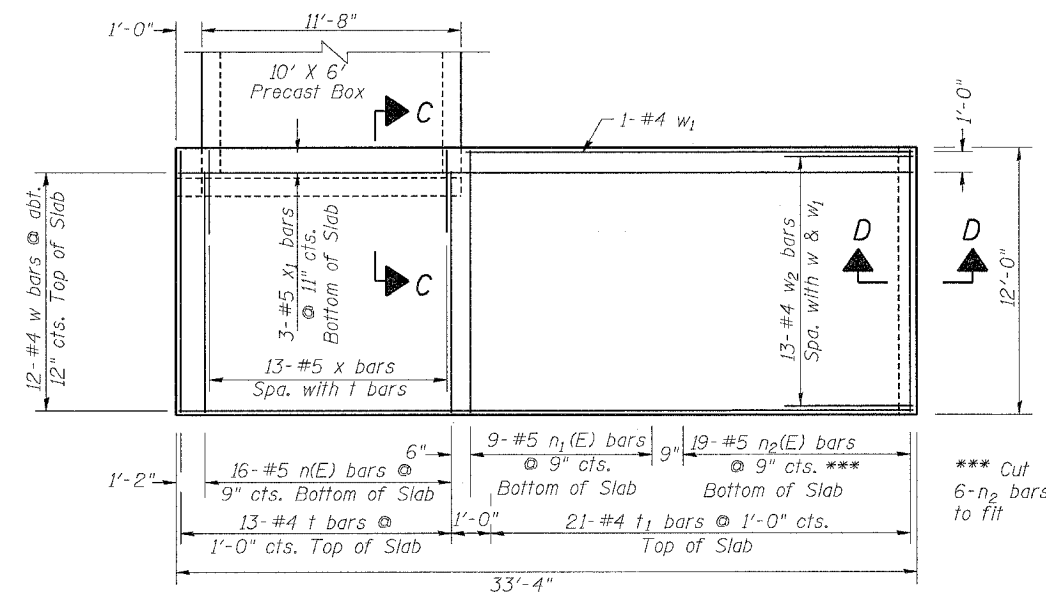

*** Cut 6-n2 bars to fit

BOTTOM SLAB

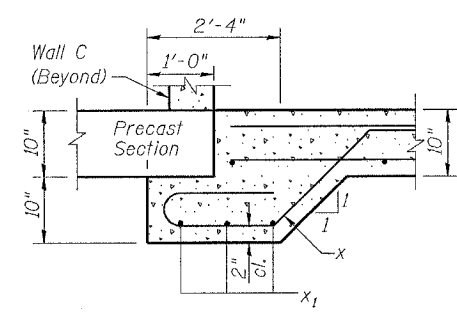

SECTION C-C

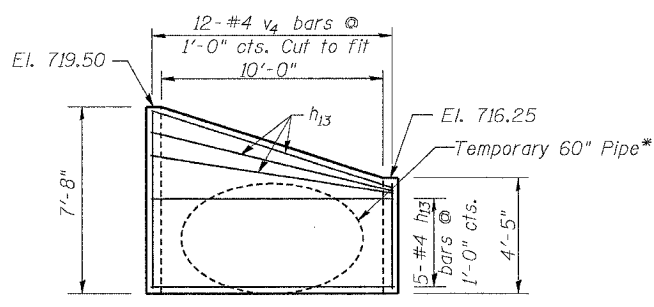

WALL B* (OUTSIDE FACE)

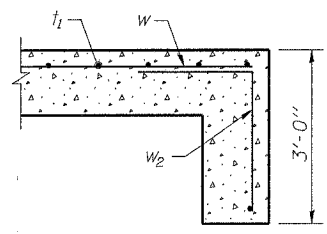
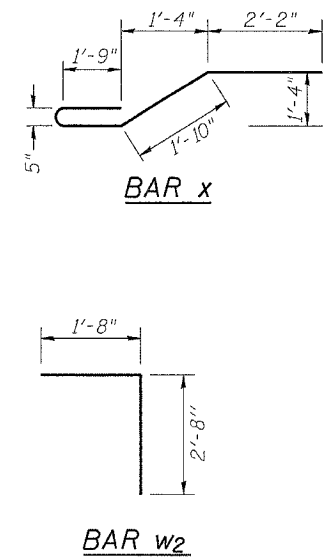
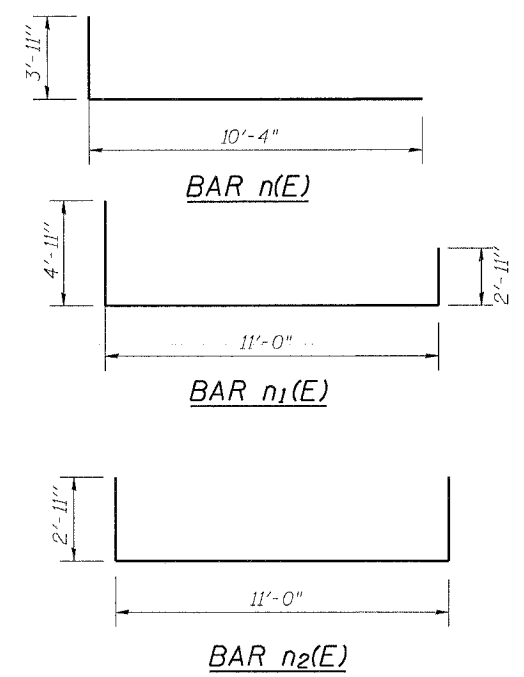

SECTION D-D

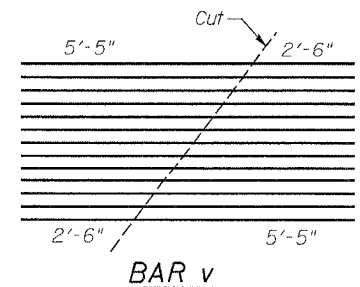

BAR v

BILL OF MATERIAL

Bar	No.	Size	Length	Shape
h	8	#4	17'-6"	
h1	1	#4	14'-9"	
h2	1	#4	6'-9"	
h3	1	#4	4'-5"	
h4	1	#4	8'-4"	
h5	1	#4	14'-5"	
h6	8	#4	11'-0"	
h7	1	#4	10'-9"	
h8	1	#4	7'-8"	
h9	1	#4	4'-8"	
h10	1	#4	13'-9"	
h11	1	#4	12'-10"	
h12	1	#4	20'-11"	
h13	8	#4	11'-0"	
h14	1	#4	11'-5"	
n(E)	16	#5	14'-3"	
n1(E)	9	#5	18'-10"	
n2(E)	19	#5	16'-10"	
t	13	#4	10'-8"	
t1	21	#4	11'-8"	
v	13	#5	7'-11"	
v1	18	#5	5'-5"	
v2	5	#5	4'-4"	
v3	8	#5	3'-1"	
v4	12	#5	7'-4"	
w	12	#4	33'-0"	
w1	1	#4	20'-4"	
w2	13	#4	4'-4"	
x	13	#5	8'-2"	
x1	3	#5	12'-4"	
Concrete Box Culverts	Cu. Yd.		20.8	
Reinforcement Bars, Epoxy Coated	Pound		749	
Reinforcement Bars	Pound		1375	

NOTES

Reinforcement bars designated (E) shall be epoxy coated.
 All construction joints shall be bonded.
 Bars indicated thus 4 x 2 - #4 indicates 4 lines of bars with 2 lengths per line.
 For elevations of Wall A & C as well as sections A-A and B-B, see next sheet.

SPECIAL END SECTION NO. 1
US RTE 52 / IL RTE 64
F.A.P. RTE 17 SECTION (1,2)RS & (3-1)RS-1
CARROLL COUNTY
STA. 1001+58 (QUARRY RD.)

CONTRACT NO. 64560			
F.A.P. RTE.	SECTION	COUNTY	TOTAL SHEETS
*	**	CARROLL	548
SHEET NO.		183	
STA.	TO STA.		
FED. ROAD DIST. NO.	ILLINOIS	FED. AID PROJECT	
* ROUTE 17 (US 52 / IL 64)			
** (1,2)RS & (3,1)RS-1			

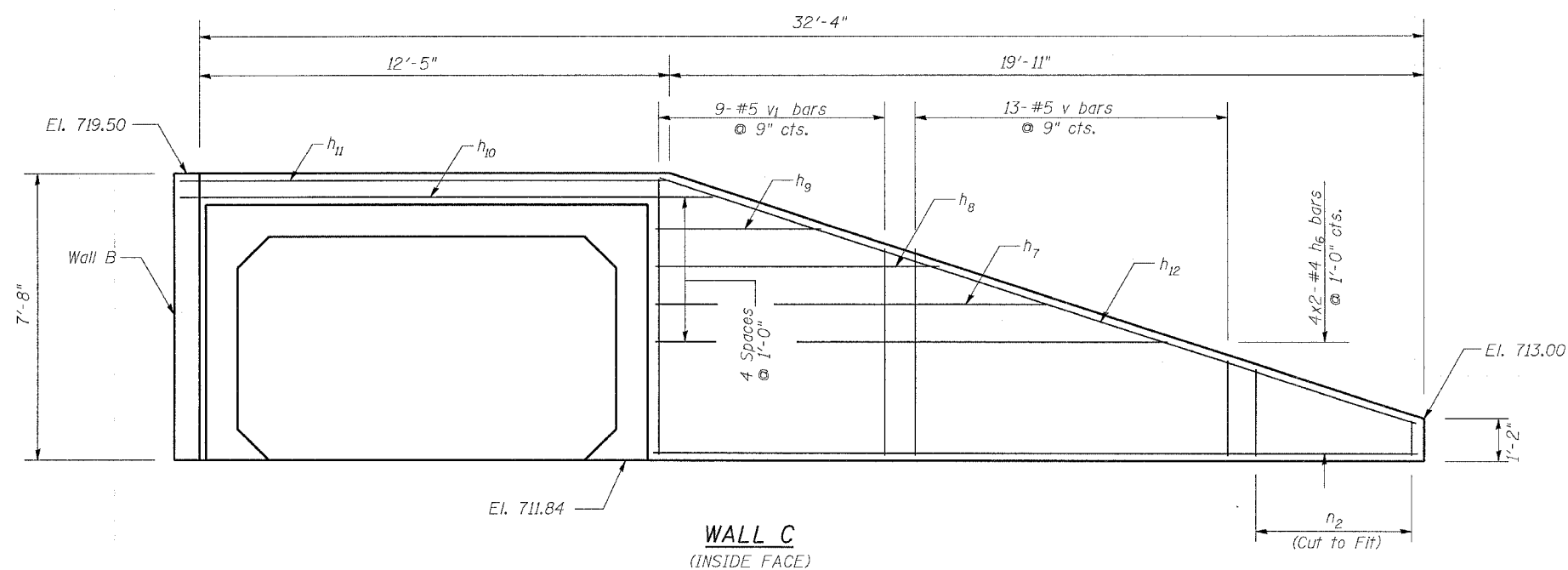
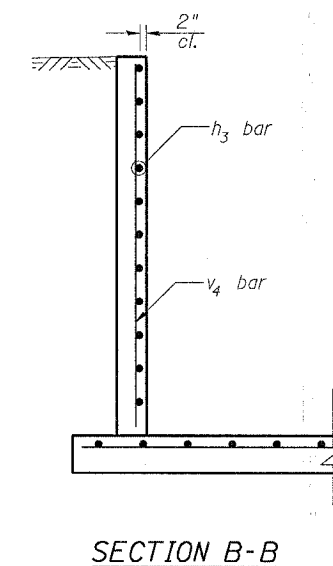
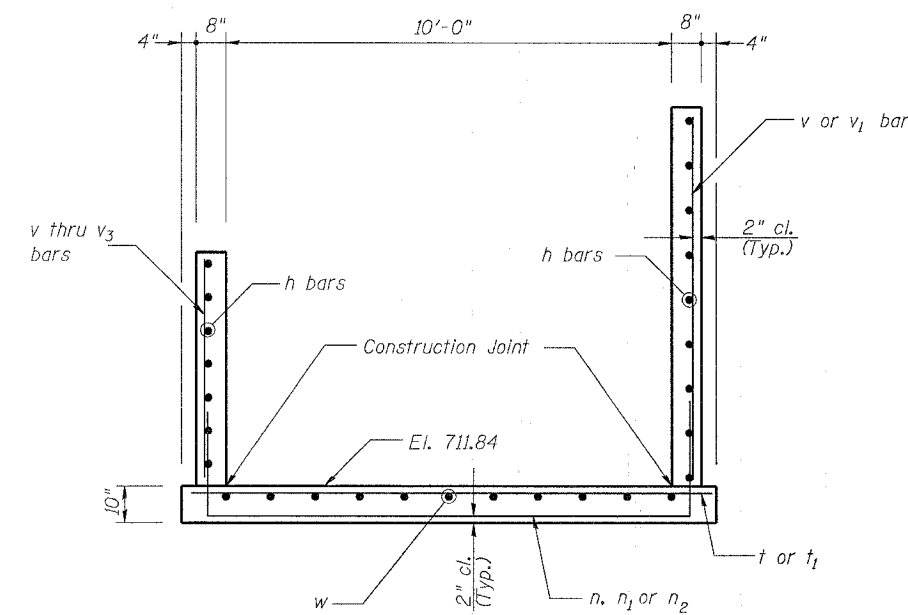
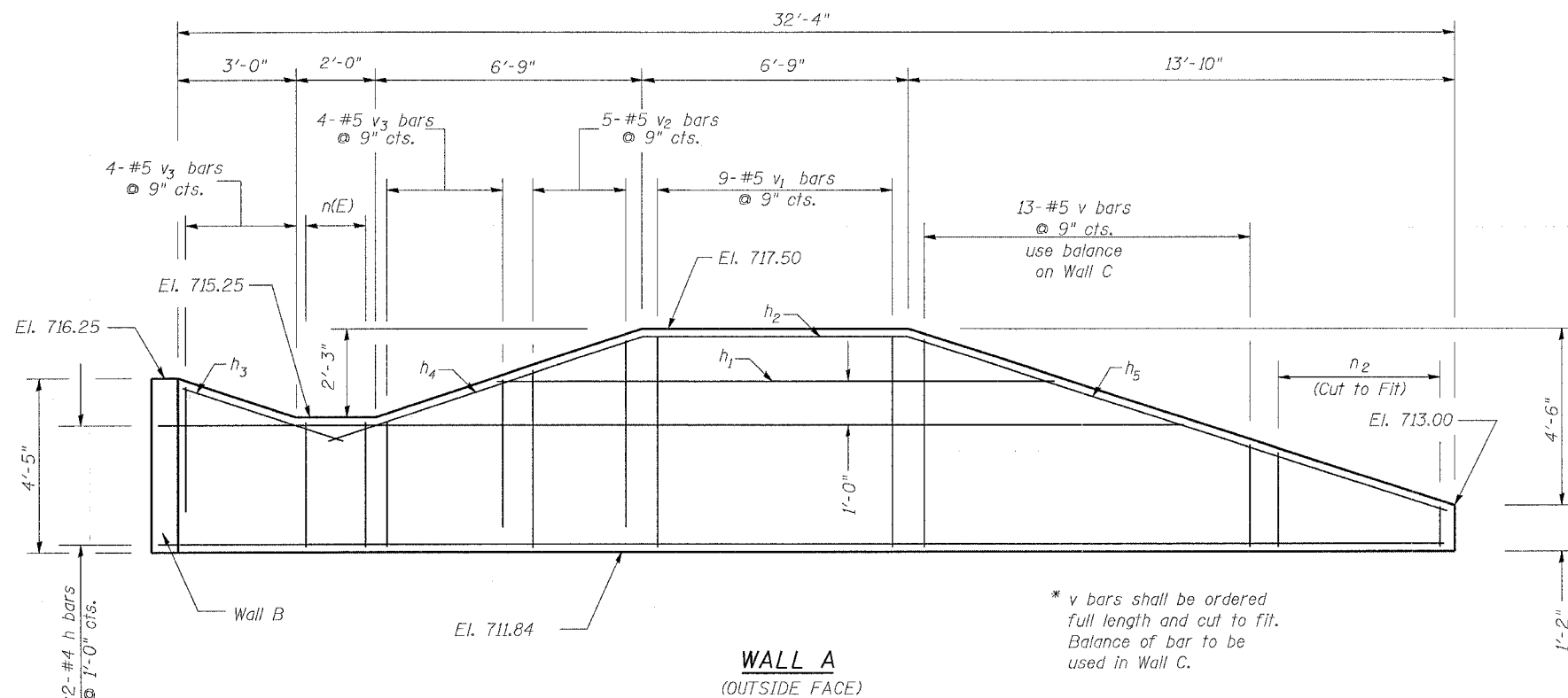

SPECIAL END SECTION NO. 1
US RTE 52 / IL RTE 64
F.A.P. RTE 17 SECTION (1,2)RS & (3-1)RS-1
CARROLL COUNTY
STA. 1001+58 (QUARRY RD.)

PLOT DATE = Fri, Mar 23 10:09:48 2007
FILE NAME = c:\pvs\mca\207488\307488.dwg
PLOT SCALE = 20.0000 / 1.00
USER NAME = dushenkov

F.A.P. RTE.	SECTION	COUNTY	TOTAL SHEETS	SHEET NO.
*	**	CARROLL	548	184
STA.		TO STA.		
FED. ROAD DIST. NO.	ILLINOIS	FED. AID PROJECT		

* ROUTE 17 (US 52 / IL 64)
 ** (1,2)RS & (3,1)RS-1

- SEE TITLE SHEET FOR TRAFFIC CONTROL STANDARDS TO BE USED FOR MAINTENANCE OF TRAFFIC.
- PLACEMENT OF TEMPORARY CONCRETE BARRIERS, IMPACT ATTENUATORS, TEMPORARY SIGNALS, DRUMS WITH STEADY BURNING LIGHTS, AND STOP BARS SHALL BE AS SHOWN, PLACEMENT OF OTHER TRAFFIC CONTROL ITEMS SHALL BE PER STANDARD 701321.
- ONLY DRUMS SHALL BE ALLOWED TO DELINEATE THE 150' TAPER EXTENDING FROM THE IMPACT ATTENUATORS TO STOP BARS. BARRICADES OR VERTICAL PANELS SHALL NOT BE USED AT THESE LOCATIONS.
- TRAFFIC CONTROL DEVICES ARE TO BE PLACED IN SUCH A MANNER AS TO ALLOW CONTINUOUS ACCESS TO THE PRIVATE ENTRANCE LOCATED AT STA. 447+50 RT.
- DETECTOR LOOPS SHALL BE USED FOR CONTROL OF THE SIGNALS FOR TRAFFIC EASTBOUND ON US 52/IL 64, WESTBOUND ON US 52/IL 64, AND FOR TRAFFIC SOUTHBOUND ON QUARRY ROAD. THIS SHALL BE A THREE-PHASE CONTROL.
- THE COST OF PROVIDING, INSTALLING AND MAINTAINING TYPE III BARRICADES AT THE LOCATIONS SHOWN ON THE PLANS SHALL BE INCLUDED IN THE COST OF TRAFFIC CONTROL AND PROTECTION STANDARD 701321.

STAGE I

TRAFFIC: LEAVE EXISTING TRAFFIC ON EXISTING ROADWAYS.

- BUILD FLOOR AND WALLS "A" AND "C" AS SHOWN ON SPECIAL END SECTION NO. 1 ON THE CULVERT AT STA. 1001+58 UNDER PROPOSED QUARRY ROAD. ATTACH THE FIRST 6' SECTION OF 10' X 6' PRECAST BOX CULVERT.
- TEMPORARILY PLUG 10' X 6' CULVERT OPENING TO THE WEST. PLUG INSTALLATION AND REMOVAL INCIDENTAL TO PRECAST CONCRETE BOX CULVERT 10' X 6'.
- REMOVE THE HEADWALL AS SHOWN ON THE NORTH END SECTION OF THE EXISTING CULVERT AT STA. 449+90.
- MITER AND INSTALL 45' OF TEMPORARY 60" CMP FROM THE NORTH END OF THE EXISTING BOX CULVERT TO THE SOUTH OPENING OF SPECIAL END SECTION NO. 1 REDIRECTING STORM WATER RUN OFF WITH DITCHES INTO THE END SECTION. TEMPORARY MEASURES TO KEEP STORM WATER IN THIS TEMPORARY 60" CMP CULVERT ARE THE CONTRACTOR'S RESPONSIBILITY. THE CONTRACTOR WILL BE RESPONSIBLE FOR PROPER REMOVAL AT SUBSEQUENT PHASES OF TEMPORARY MEASURES.
- INSTALL 78' OF ADDITIONAL 10' X 6' PRECAST BOX CULVERT TO THE WEST.
- WEST END OF 10' X 6' PRECAST BOX CULVERT SHALL BE BULKHEADED AND BURIED TO MAINTAIN EXISTING GROUND ELEVATION.

STAGE IA

TRAFFIC: SAME AS STAGE I, SHIFT TRAFFIC TO NEW QUARRY RD.

- BUILD PROPOSED QUARRY ROAD TO THE LIMITS SHOWN (SURFACE COURSE TO BE COMPLETED IN STAGE IV) AND TRANSFER TRAFFIC TO NEW QUARRY ROAD.
- CONSTRUCT TEMPORARY WIDENING (AS DETAILED IN THE TYPICAL FOR TEMPORARY WIDENING) TO THE NORTH SIDE OF US 52/IL 64 FROM STA. 444+25 TO STA 448+70 (OMITTING BRIDGE) TO PROVIDE A MINIMUM 12' TRAVEL LANE UTILIZING TRAFFIC CONTROL STANDARD 701321.
- REMOVE AND REINSTALL GUARDRAIL AND TERMINAL SECTION STA. 447+07 TO STA. 448+07 COINCIDE WITH TEMPORARY WIDENING.

STAGE II

TRAFFIC: ON NEW QUARRY ROAD.

- INSTALL TRAFFIC CONTROL AND TEMPORARY SIGNALS ACCORDING TO STANDARD 701321. CONTRACTOR TO SUBMIT THREE LEG TEMPORARY SIGNAL TIMING AND PHASING TO ENGINEER FOR REVIEW PRIOR TO INSTALLATION.
- ONCE TRAFFIC IS UNDER TEMPORARY SIGNALS, REMOVE ALL GUARDRAIL RIGHT, REMOVE PAVEMENT AS SHOWN AND THE SOUTH SECTION OF THE EXISTING CULVERT AT STA. 446+65 AS SHOWN. REMOVE THE EXISTING BRIDGE BEAMS AT STA. 448+50.69 AS SHOWN IN THE TYPICAL SECTION.
- CONSTRUCTION OF THE BOX CULVERTS SHALL BE STAGED SUCH THAT ACCESS TO THE FARM ENTRANCE STA. 447+50 RT. IS MAINTAINED AT ALL TIMES. THIS ACCESS CAN COME FROM THE EAST OR THE WEST, BUT MUST BE MAINTAINED AND BE WIDE ENOUGH TO ACCOMMODATE ALL VEHICLES AND FARM EQUIPMENT THAT NEED TO USE THIS ACCESS.
- EXCAVATE AS NECESSARY TO CONSTRUCT THE SOUTH HALF OF THE CULVERT AT STA. 446+65. INSTALL THE 9' X 8' PRECAST CONCRETE BOX CULVERT SECTIONS AT STA. 446+65 AND THE 7' X 7' PRECAST CONCRETE BOX CULVERT SECTIONS AT STA. 448+50.69 TO THE LIMITS SHOWN FOR STAGE II CONSTRUCTION AND THE RESPECTIVE END SECTIONS, GEOTEXTILE RETAINING WALL, TRENCH BACKFILL AND CLASS B PATCH.
- PRIOR TO STAGE III CONSTRUCT TEMPORARY WIDENING (AS DETAILED IN THE TYPICAL FOR TEMPORARY WIDENING) TO THE SOUTH SIDE OF US 52/IL 64 FROM STA. 444+44 TO STA. 450+56 TO PROVIDE A MINIMUM 12' TRAVEL LANE UTILIZING TRAFFIC CONTROL STANDARD 701321.

STAGE III

- RELOCATE TRAFFIC CONTROL AND TEMPORARY CONCRETE BARRIER AS SHOWN ON THE STAGE III DETAILS AND SHIFT TRAFFIC.
- REMOVE ALL GUARDRAIL LEFT (ALONG "OLD" QUARRY RD) AND THE TEMPORARY WIDENING AS SHOWN IN THE TYPICALS. REMOVE THE PAVEMENT AS SHOWN, THE REMAINING NORTH HALF OF THE CULVERT AT STA. 446+65 AND THE REMAINING BEAMS FROM THE BRIDGE AT STA. 448+50.69.
- CONSTRUCT THE NORTH HALF OF THE 9' X 8' PRECAST CONCRETE BOX CULVERT AT STA. 446+65 AND THE 7' X 7' PRECAST CONCRETE BOX CULVERT AT STA. 448+50.69. CONSTRUCT THE END SECTIONS AND WING DAM LT., THE REMAINDER OF THE TRENCH BACKFILL AND CLASS B PATCH. MAINTAIN ACCESS AND SIGHT DISTANCES TO ENTRANCE STA. 447+50 RT. TURNING RADII FOR THE FARM EQUIPMENT SHALL BE ACCOMMODATED.
- REMOVE EXISTING QUARRY ROAD AND INSTALL THE REMAINING SECTIONS OF THE 10' X 6' PRECAST CONCRETE BOX CULVERT AT STA. 1001+58 (QUARRY RD.) AND INSTALL THE PRECAST CONCRETE END SECTION ON THE WING DAM CONSTRUCTED FOR THE CULVERT AT STA. 448+50.69.

STAGE IV

- SEE TITLE SHEET FOR TRAFFIC CONTROL STANDARDS TO BE USED FOR MAINTENANCE OF TRAFFIC..
- REMOVE THE TEMPORARY WIDENING RIGHT SOUTH OF A LINE 18' RIGHT OF CENTERLINE.
- REMOVE THE CONCRETE HEADWALL RT. STA. 449+90.

- REMOVE THE TEMPORARY PLUG IN THE 10' X 6' CULVERT OPENING PLACED IN STAGE I, REMOVE A PORTION OF THE 60" TEMPORARY PIPE. REMOVAL INCIDENTAL TO PIPE CULVERTS, TYPE 2, 60" (TEMPORARY). BUILD WALL "B" ON SPECIAL END SECTION NO. 1
- FILL EXISTING CULVERT AT STATION 449+90 AND FILL REMAINING PORTION OF THE 60" TEMPORARY PIPE AS SPECIFIED IN THE SPECIAL PROVISIONS.
- COMPLETE THE BITUMINOUS RESURFACING, SHOULDER CONSTRUCTION, GUARDRAIL PLACEMENT, AND PAVEMENT STRIPING.
- CONSTRUCT THE PROPOSED DRIVEWAYS AT STA. 445+84 RT. AND 447+50 RT.
- COMPLETE THE BITUMINOUS SURFACE COURSE AND PAVEMENT STRIPING ON QUARRY ROAD.

STAGING KEY

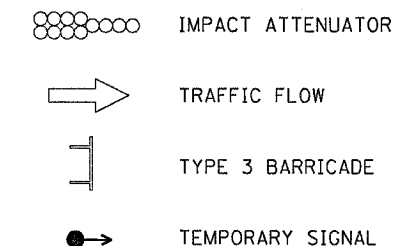

WIDENING TYPICAL

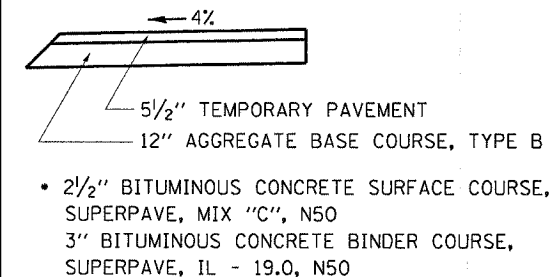

REVISIONS	
NAME	DATE

ILLINOIS DEPARTMENT OF TRANSPORTATION
MAINTENANCE OF TRAFFIC STAGING NOTES

SCALE: VERT. DATE: HORIZ. DRAWN BY: CHECKED BY:

PLOT DATE = Fri, Mar 23, 10:18:12, 2007
 FILE NAME = c:\p\proj\mct\2077482\107482.dwg
 PLOT SCALE = 20.0000 / 1.00
 USER NAME = c:\p\proj\mct\2077482\107482.dwg

F.A.P. RTE.	SECTION	COUNTY	TOTAL SHEETS	SHEET NO.
*	**	CARROLL	548	185
STA.		TO STA.		
FED. ROAD DIST. NO.		ILLINOIS FED. AID PROJECT		

* ROUTE 17 (US 52 / IL 64)
 ** 1,2JRS & (3,1)RS-1

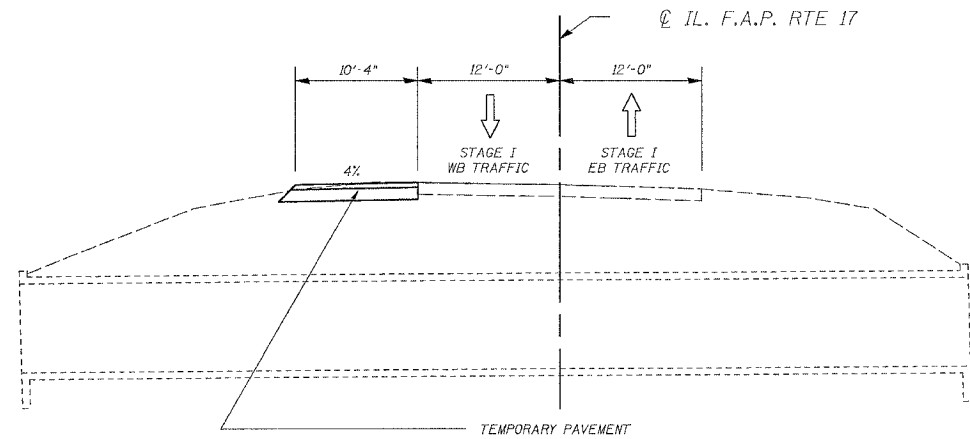

STAGE IA CONSTRUCTION

ALL DIMENSIONS MEASURED PERPENDICULAR TO C OF ROADWAY

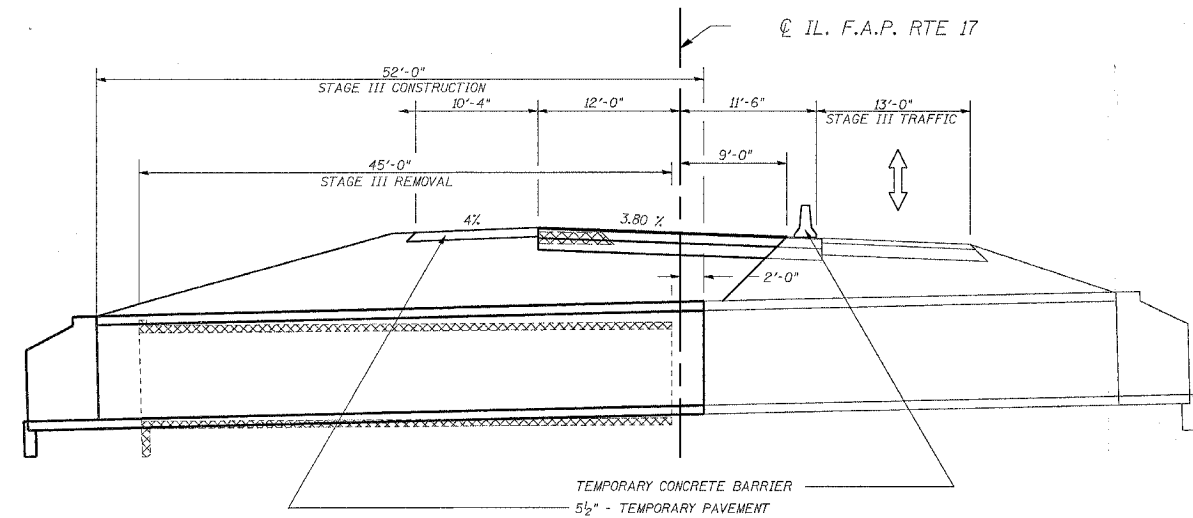

STAGE III REMOVAL AND CONSTRUCTION

ALL DIMENSIONS MEASURED PERPENDICULAR TO C OF ROADWAY

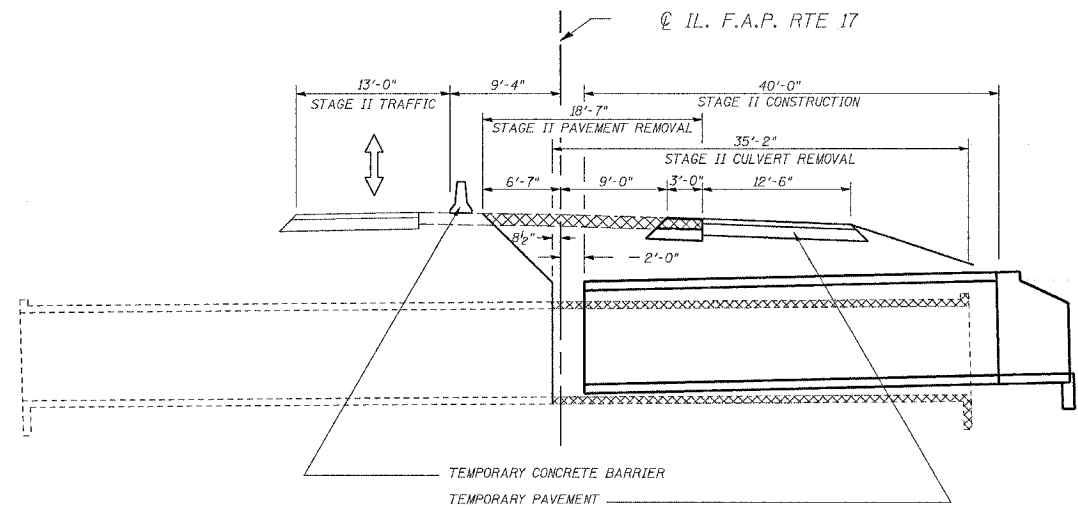

STAGE II REMOVAL AND CONSTRUCTION

ALL DIMENSIONS MEASURED PERPENDICULAR TO C OF ROADWAY

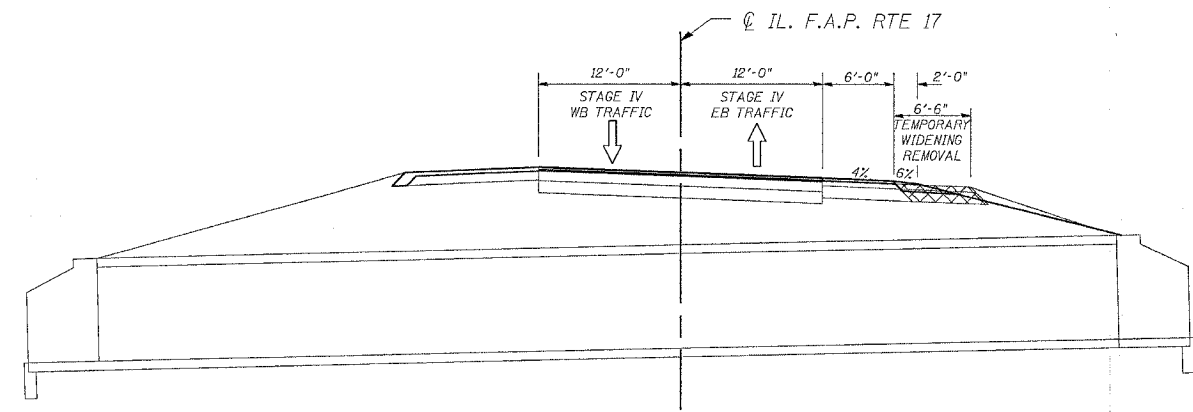

STAGE IV CONSTRUCTION

PLOT DATE = Fri Mar 23 10:08:22 2007
 PLOT SCALE = 20.00000000
 USER NAME = cushman

REVISIONS	
NAME	DATE

ILLINOIS DEPARTMENT OF TRANSPORTATION
CONSTRUCTION STAGING
 US RTE 52 / IL RTE 64
 CULVERT NO. 1
 F.A.P. RTE 17 SECTION (1,2)RS & (3-1)RS-1
 CARROLL COUNTY
 STA. 446+65
 SCALE: VERT. DATE
 HORIZ. DATE
 DRAWN BY
 CHECKED BY

F.A.P. RTE.	SECTION	COUNTY	TOTAL SHEETS	SHEET NO.
*	**	CARROLL	548	187
STA.		TO STA.		
FED. ROAD DIST. NO.		ILLINOIS	FED. AID PROJECT	

* ROUTE 17 (US 52 / IL 64)
 ** (1,2)RS & (3,1)RS-1

STAGE I

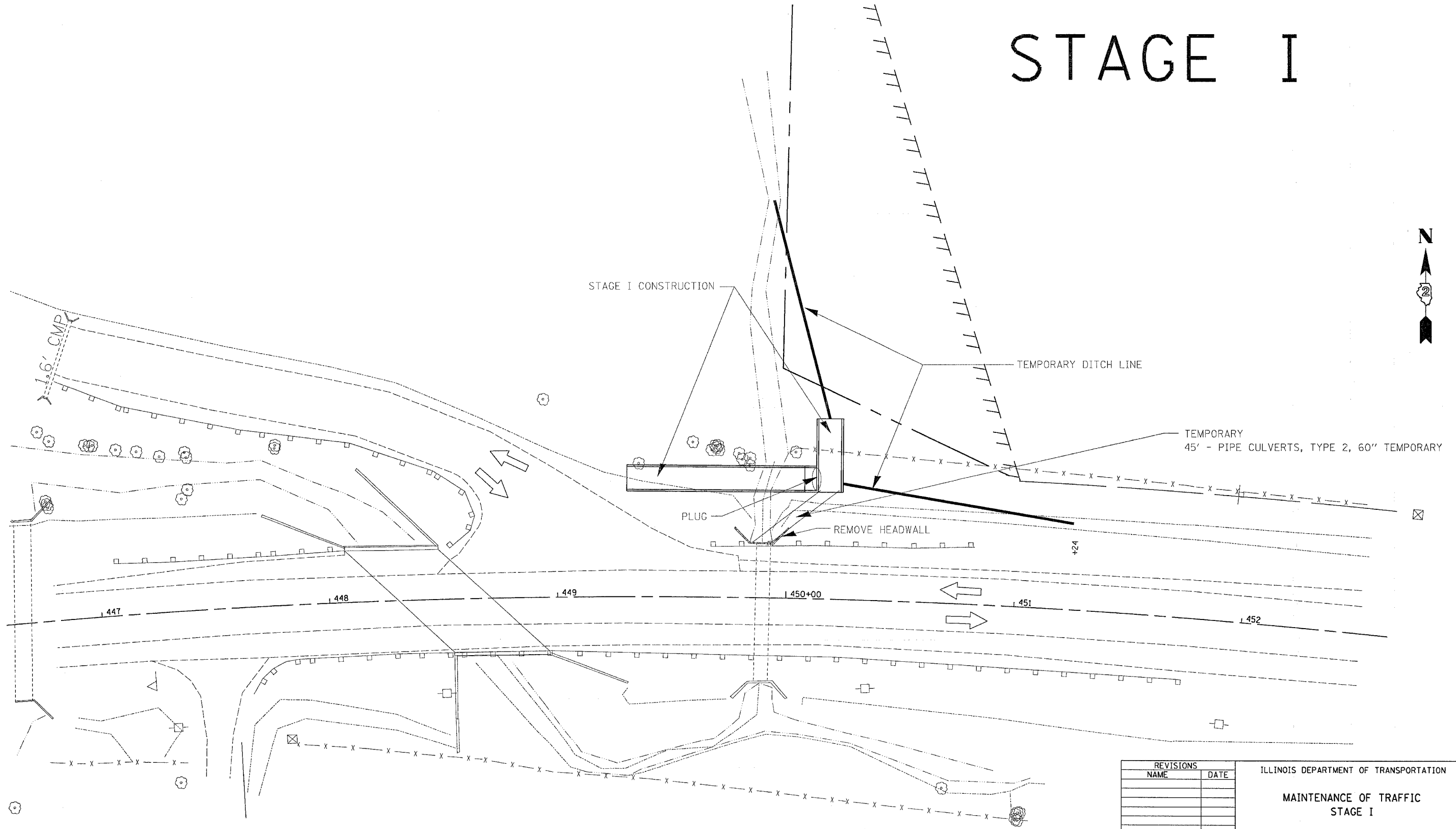

PLOT DATE: Fri Mar 23 10:18:43 2007
 FILE NAME: c:\p\proj\stage1\207409\148748.dgn
 PLOT SCALE: 1/8" = 1' IN.
 USER: NAME: [unclear]

REVISIONS	
NAME	DATE

ILLINOIS DEPARTMENT OF TRANSPORTATION
**MAINTENANCE OF TRAFFIC
 STAGE I**
 SCALE: VERT. _____
 HORIZ. _____
 DATE _____
 DRAWN BY _____
 CHECKED BY _____

F.A.P. RTE.	SECTION	COUNTY	TOTAL SHEETS	SHEET NO.
*	**	CARROLL	548	188
STA.		TO STA.		
FED. ROAD DIST. NO.		ILLINOIS FED. AID PROJECT		

* ROUTE 17 (US 52 / IL 64)
 ** (1,2)RS & (3,1)RS-1

STAGE IA



STAGING NOTES:

1. Build proposed Quarry Road to the limits shown excluding surface course which will be placed in Stage IV and transfer traffic to new Quarry Road.

TEMPORARY WIDENING
 5 1/2" - TEMPORARY PAVEMENT
 12" - AGREGATE BASE COURSE, TYPE B

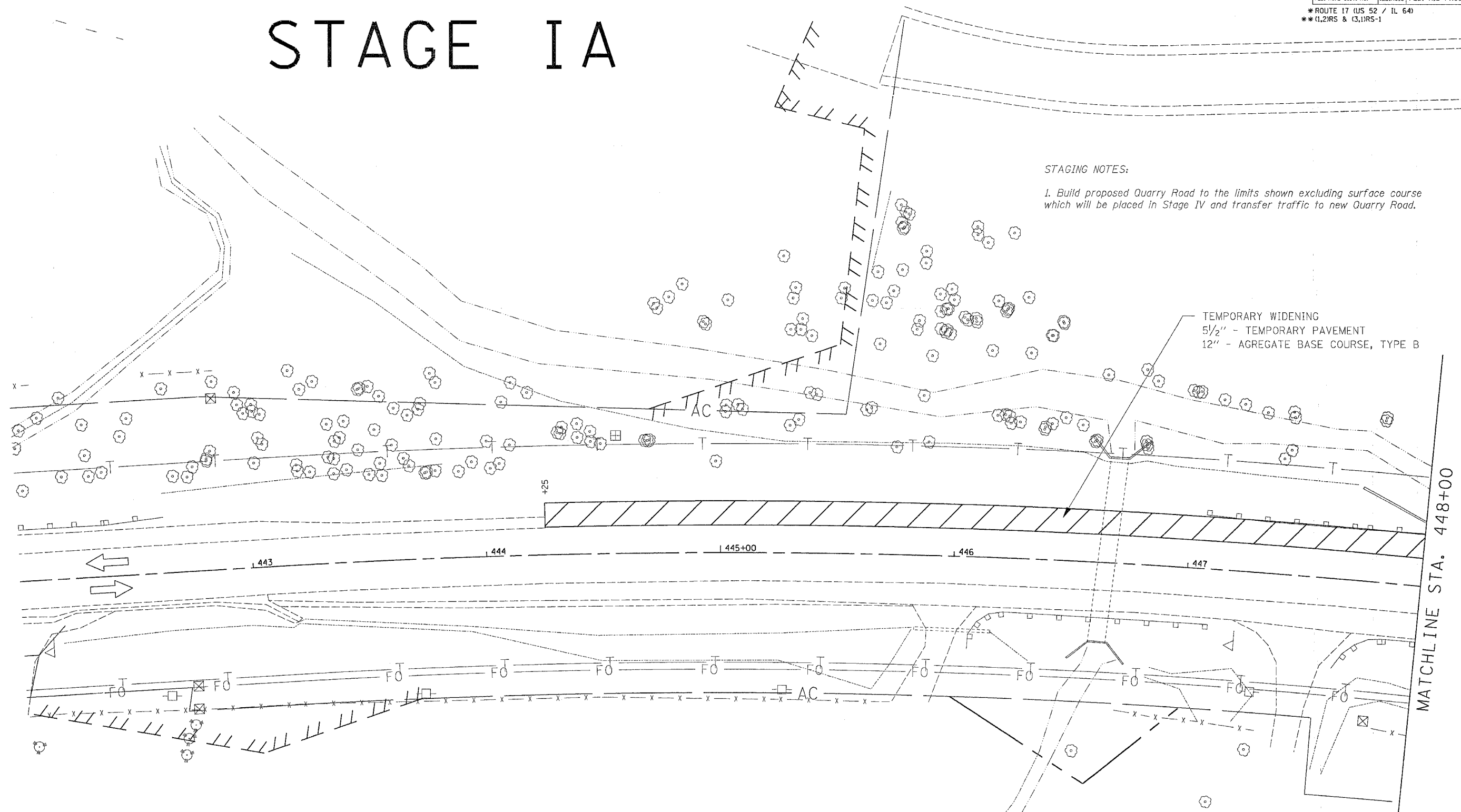

PLOT DATE = Fri Mar 23 10:18:56 2007
 FILE NAME = D:\projects\64560\188.dgn
 USER NAME = cshane

REVISIONS	
NAME	DATE

ILLINOIS DEPARTMENT OF TRANSPORTATION
 MAINTENANCE OF TRAFFIC
 STAGE IA
 SHEET 1 OF 2

SCALE: VERT. _____
 HORIZ. _____
 DATE _____

DRAWN BY _____
 CHECKED BY _____

F.A.P. RTE.	SECTION	COUNTY	TOTAL SHEETS	SHEET NO.
*	**	CARROLL	548	189
STA.		TO STA.		
FED. ROAD DIST. NO.		ILLINOIS FED. AID PROJECT		

* ROUTE 17 (US 52 / IL 64)
 ** (1,2)RS & (3,1)RS-1

STAGE IA

STAGING NOTES:

1. Build proposed Quarry Road to the limits shown excluding surface course which will be placed in Stage IV and transfer traffic to new Quarry Road.



NEW QUARRY ROAD AND QUARRY CE CONSTRUCTION BUILT AS SHOWN ELSEWHERE IN THE PLANS

CONTRACTOR RESPONSIBLE TO MAINTAIN ACCESS TO QUARRY.

TEMPORARY WIDENING
 5 1/2" - TEMPORARY PAVEMENT
 12" - AGREGATE BASE COURSE, TYPE B

6' CMP

+10

+29

447

448

449

450+00

451

452

AC

REVISIONS	
NAME	DATE

ILLINOIS DEPARTMENT OF TRANSPORTATION
 MAINTENANCE OF TRAFFIC
 STAGE IA
 SHEET 2 OF 2

SCALE: VERT.
 HORIZ.
 DATE

DRAWN BY
 CHECKED BY

PLOT DATE: Fri Mar 23 10:18:58 2007
 FILE NAME: c:\pwworkspace\267400\267400.dgn
 PLOT SCALE: 1/8" = 1' IN.
 USER NAME: gsummers

F.A.P. RTE.	SECTION	COUNTY	TOTAL SHEETS	SHEET NO.
*	**	CARROLL	548	190
STA.		TO STA.		
FED. ROAD DIST. NO.		ILLINOIS FED. AID PROJECT		
* ROUTE 17 (US 52 / IL 64)				
** (1,2)RS & (3,1)RS-1				

STAGE II



SIGNING ACCORDING TO STANDARD 701321

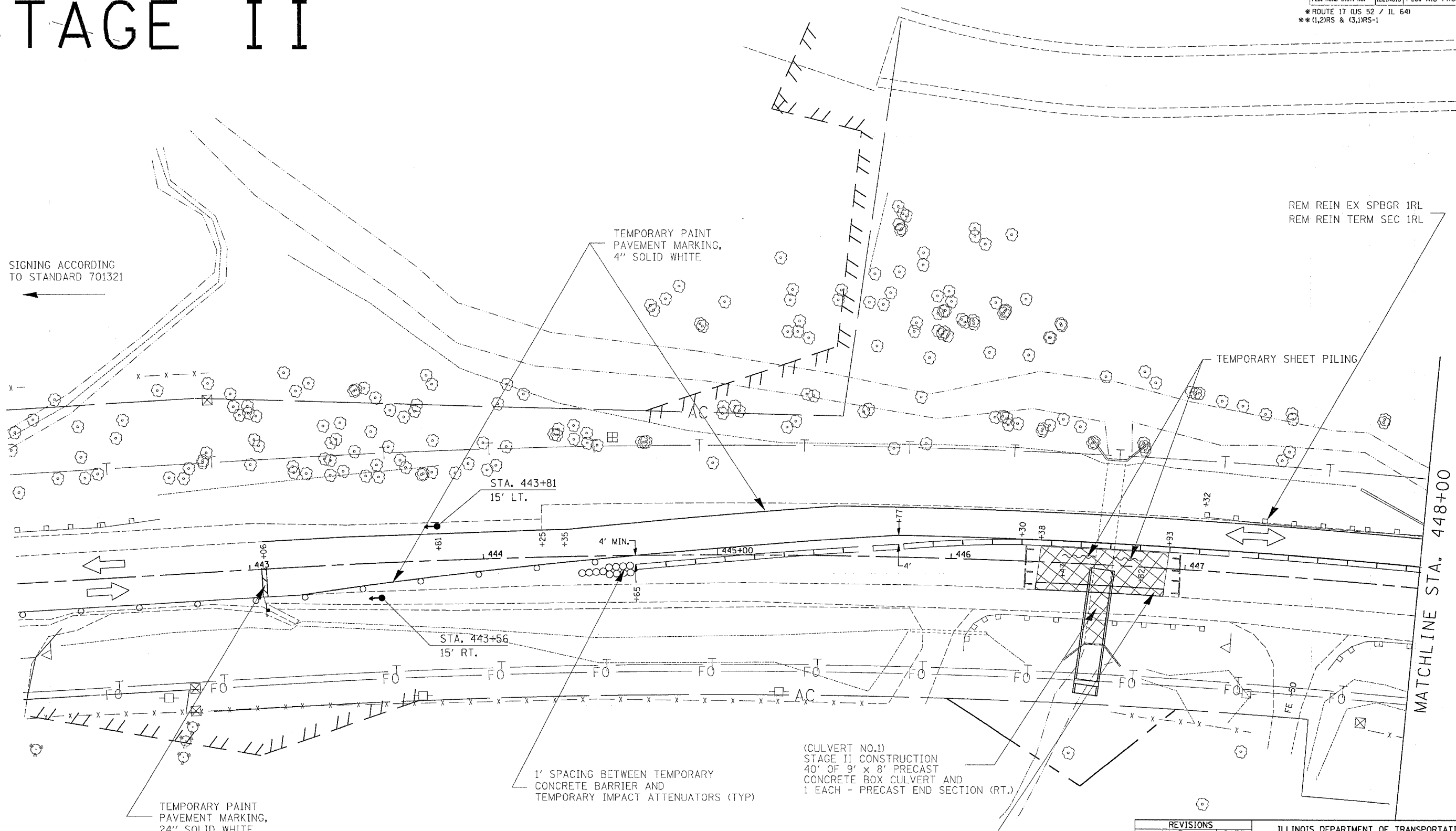

REM REIN EX SPBGR 1RL
REM REIN TERM SEC 1RL

TEMPORARY SHEET PILING

TEMPORARY PAINT PAVEMENT MARKING, 4" SOLID WHITE

STA. 443+81
15' LT.

STA. 443+56
15' RT.

MATCHLINE STA. 448+00

1' SPACING BETWEEN TEMPORARY CONCRETE BARRIER AND TEMPORARY IMPACT ATTENUATORS (TYP)

(CULVERT NO.1)
STAGE II CONSTRUCTION
40' OF 9' x 8' PRECAST CONCRETE BOX CULVERT AND 1 EACH - PRECAST END SECTION (RT.)

CLASS B PATCH, TYPE III, 10" RT. STA. 446+38 TO RT. STA. 446+93

TEMPORARY PAINT PAVEMENT MARKING, 24" SOLID WHITE

PLOT DATE = Fri, Mar 23, 2012 9:07:28 AM
FILE NAME = c:\p\projects\2012\64560\107\102\102.dgn
PLOT SCALE = 20:1 (2000' / IN.)
USER NAME = dushmanby

REVISIONS	
NAME	DATE

ILLINOIS DEPARTMENT OF TRANSPORTATION
MAINTENANCE OF TRAFFIC
STAGE II
SHEET 1 OF 2

SCALE: VERT. _____
HORIZ. _____
DATE _____

DRAWN BY _____
CHECKED BY _____

F.A.P. RTE.	SECTION	COUNTY	TOTAL SHEETS	SHEET NO.
*	**	CARROLL	548	191
STA.		TO STA.		
FED. ROAD DIST. NO.		ILLINOIS FED. AID PROJECT		

* ROUTE 17 (US 52 / IL 64)
 ** (1,2)RS & (3,1)RS-1

STAGE II

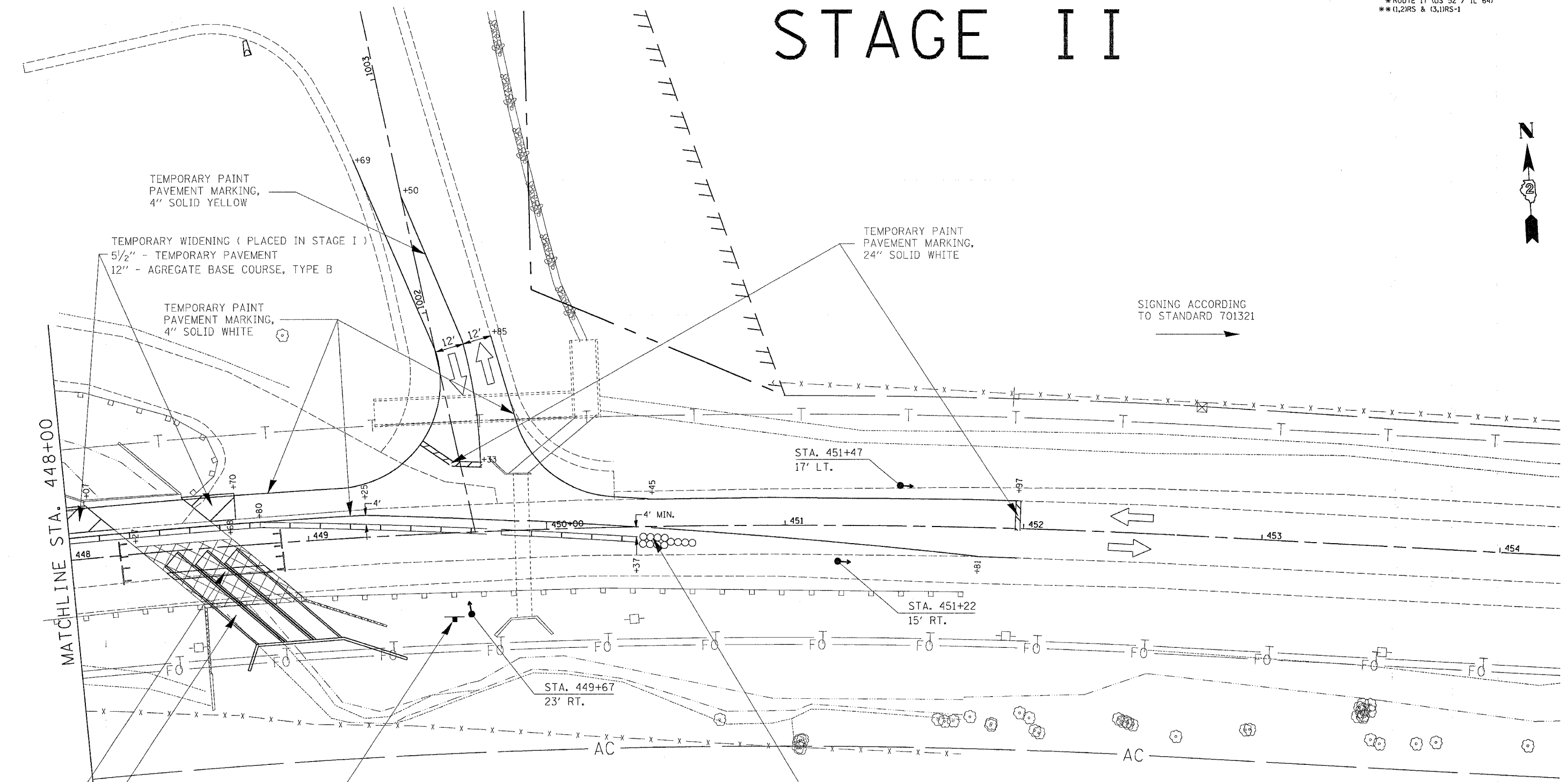

TEMPORARY PAINT PAVEMENT MARKING, 4" SOLID YELLOW

TEMPORARY WIDENING (PLACED IN STAGE I)
 5 1/2" - TEMPORARY PAVEMENT
 12" - AGREGATE BASE COURSE, TYPE B

TEMPORARY PAINT PAVEMENT MARKING, 4" SOLID WHITE

TEMPORARY PAINT PAVEMENT MARKING, 24" SOLID WHITE

SIGNING ACCORDING TO STANDARD 701321

MATCHLINE STA. 448+00

STA. 451+47
17' LT.

STA. 451+22
15' RT.

STA. 449+67
23' RT.

NO
TURN
ON
RED

R10-10
24" X 30"

1' SPACING BETWEEN TEMPORARY CONCRETE BARRIER AND TEMPORARY IMPACT ATTENUATORS (TYP)

(CULVERT NO.2)
STAGE II CONSTRUCTION
120' of 7' x 7' PRECAST
CONCRETE BOX CULVERT
AND END SECTION (RT.)

BITUMINOUS CONCRETE BINDER COURSE, SUPERPAVE, IL-90.0, N50 9-3/4"
 SUB-BASE GRANULAR TYPE A 12" (SEE SUB-BASE SCHEDULE)
 GEOTEXTILE RETAINING WALL

REVISIONS	
NAME	DATE

ILLINOIS DEPARTMENT OF TRANSPORTATION
 MAINTENANCE OF TRAFFIC
 STAGE II
 SHEET 2 OF 2

SCALE: VERT.
 HORIZ.
 DATE

DRAWN BY
 CHECKED BY

PLOT DATE = Fri, Mar 23 10:01:15 2007
 PLOT SCALE = 20.00000 / IN.
 USER NAME = cushmanbv

F.A.P. RTE.	SECTION	COUNTY	TOTAL SHEETS	SHEET NO.
*	**	CARROLL	548	192
STA.		TO STA.		
FED. ROAD DIST. NO.		ILLINOIS	FED. AID PROJECT	

* ROUTE 17 (US 52 / IL 64)
 ** (1,2)RS & (3,1)RS-1

STAGE III

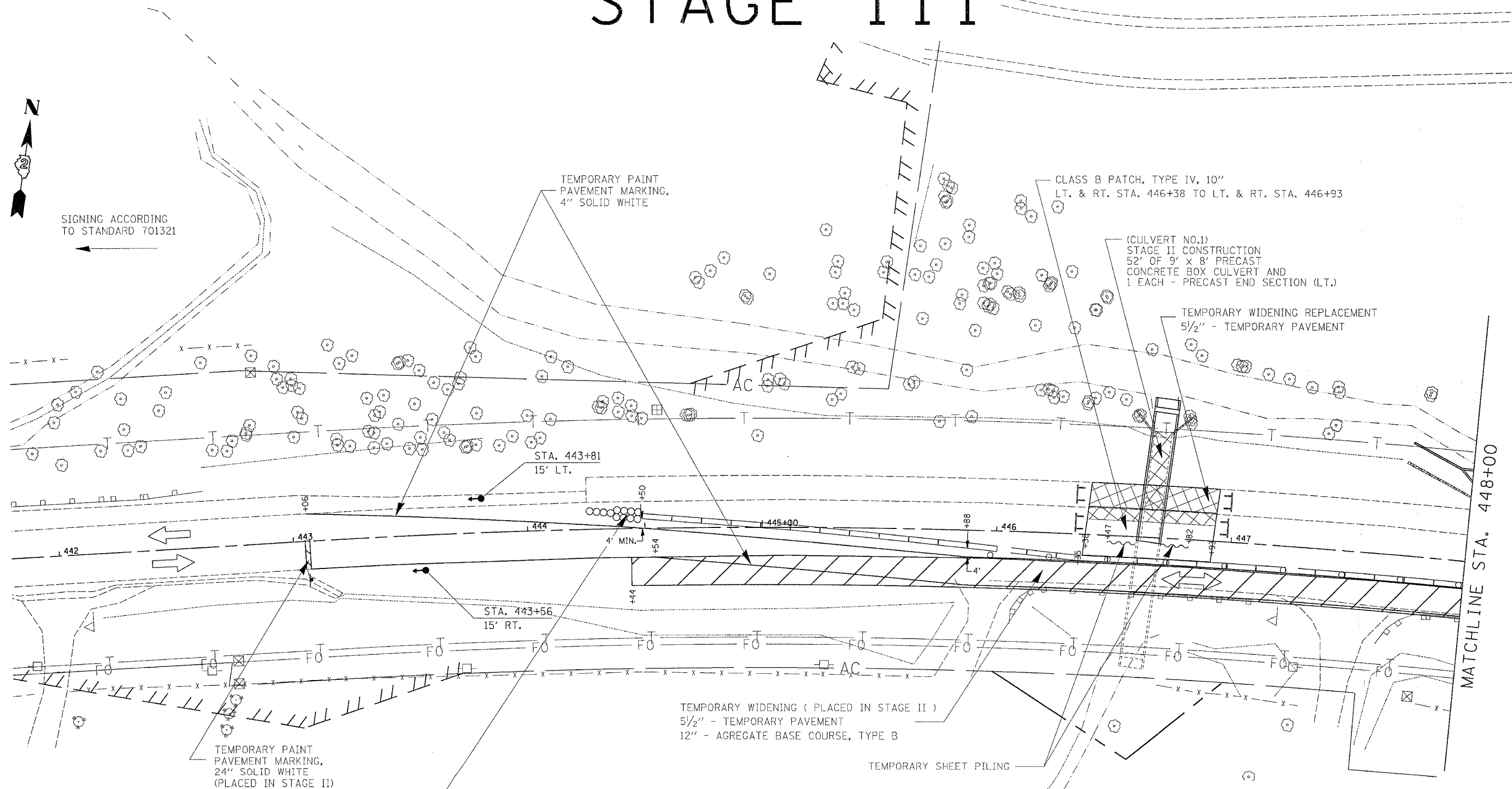

SIGNING ACCORDING TO STANDARD 701321



PLOT DATE = Fri, Mar 23, 10:19:24, 2007
 FILE NAME = e:\projects\64560\107488\stage3.dgn
 PLOT SCALE = 20,0000 / 1 IN.
 USER NAME = cshumby

REVISIONS	
NAME	DATE

ILLINOIS DEPARTMENT OF TRANSPORTATION
MAINTENANCE OF TRAFFIC
STAGE III
SHEET 1 OF 2

SCALE: VERT. _____
 HORIZ. _____
 DATE _____

DRAWN BY _____
 CHECKED BY _____

1' SPACING BETWEEN TEMPORARY CONCRETE BARRIER AND TEMPORARY IMPACT ATTENUATORS (TYP)

F.A.P. RTE.	SECTION	COUNTY	TOTAL SHEETS	SHEET NO.
*	**	CARROLL	548	193
STA.		TO STA.		
FED. ROAD DIST. NO.		ILLINOIS	FED. AID PROJECT	

* ROUTE 17 (US 52 / IL 64)
 ** (1,2)RS & (3,1)RS-1

STAGE III

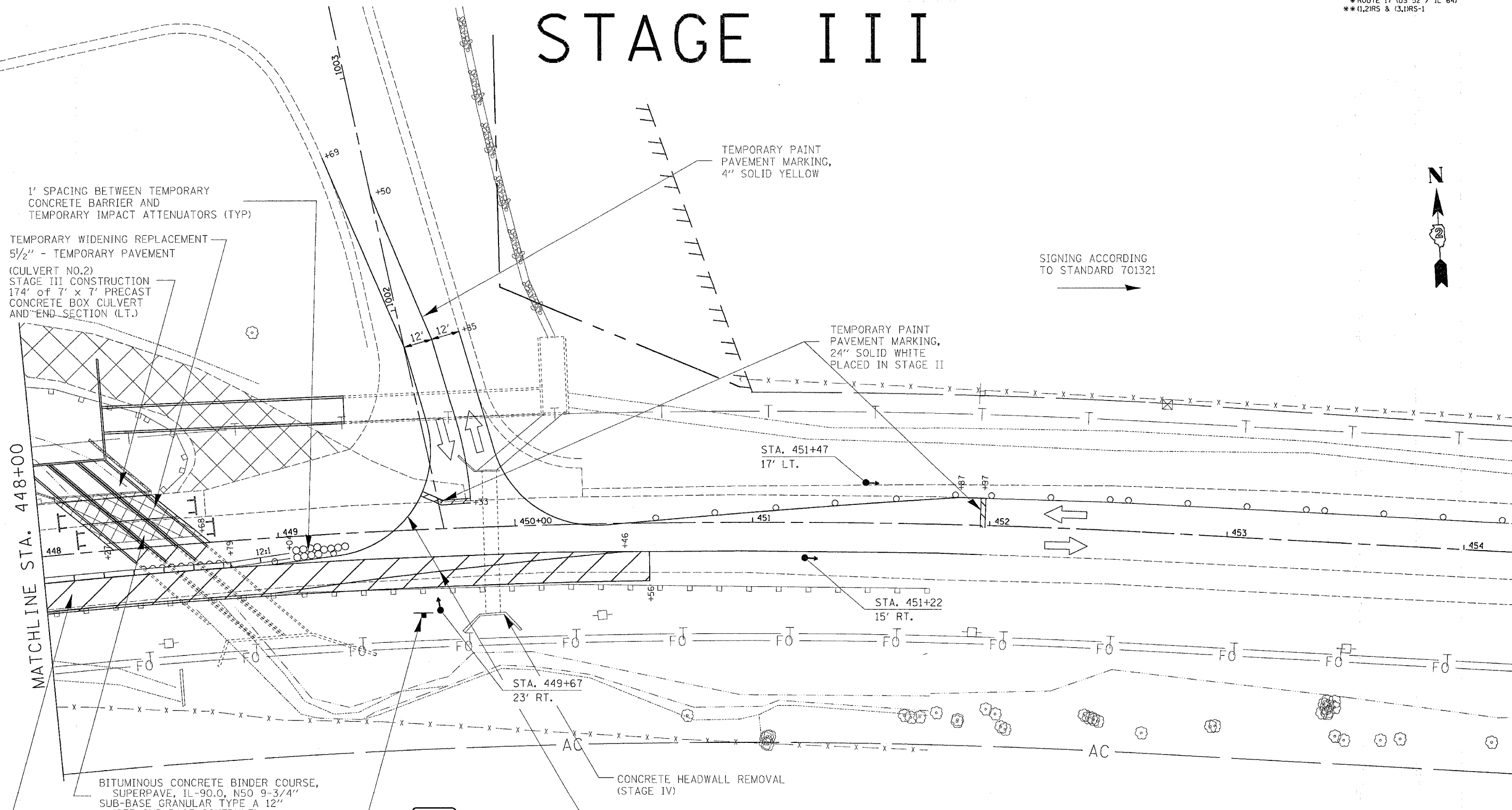

SIGNING ACCORDING TO STANDARD 701321

1' SPACING BETWEEN TEMPORARY CONCRETE BARRIER AND TEMPORARY IMPACT ATTENUATORS (TYP)

TEMPORARY WIDENING REPLACEMENT 5 1/2" - TEMPORARY PAVEMENT (CULVERT NO.2)

STAGE III CONSTRUCTION 174' of 7' x 7' PRECAST CONCRETE BOX CULVERT AND END SECTION (LT.)

TEMPORARY PAINT PAVEMENT MARKING, 4" SOLID YELLOW

TEMPORARY PAINT PAVEMENT MARKING, 24" SOLID WHITE PLACED IN STAGE II

STA. 451+47
17' LT.

STA. 451+22
15' RT.

STA. 449+67
23' RT.

BITUMINOUS CONCRETE BINDER COURSE, SUPERPAVE, IL-90.0, N50 9-3/4" SUB-BASE GRANULAR TYPE A 12" (SEE SUB-BASE SCHEDULE)

TEMPORARY WIDENING (PLACED IN STAGE II) 5 1/2" - TEMPORARY PAVEMENT 12" - AGREGATE BASE COURSE, TYPE B

CONCRETE HEADWALL REMOVAL (STAGE IV)

TEMPORARY PAINT PAVEMENT MARKING, 4" SOLID WHITE

NO TURN ON RED

RIO-10
24" X 30"

REVISIONS	
NAME	DATE

ILLINOIS DEPARTMENT OF TRANSPORTATION
 MAINTENANCE OF TRAFFIC
 STAGE III
 SHEET 2 OF 2

SCALE: VERT. HORIZ. DATE

DRAWN BY CHECKED BY

PLOT DATE = Fri, Mar 23 10:09:32 2007
 FILE NAME = c:\pwork\msta\207480\107480a.spl.dgn
 PLOT SCALE = 28.0000 / 1 IN.
 USER NAME = cushmanb

BORING LOGS

F.A.P. RTE.	SECTION	COUNTY	TOTAL SHEETS	SHEET NO.
*	**	CARROLL	548	194
STA.		TO STA.		
FED. ROAD DIST. NO.		ILLINOIS	FED. AID PROJECT	
* ROUTE 17 (US 52 / IL 64)				
** (1,2)RS & (3-1)RS-1				



Illinois Department of Transportation
Division of Highways
IDOT

SOIL BORING LOG

Page 1 of 1
Date 9/12/03

ROUTE FAP 17 DESCRIPTION P92-074-00 Retaining wall at Dauphin Road - south side of US 52/IL 64 LOGGED BY C. Jenkins

SECTION (1, 2, 3-1)RS LOCATION Savanna Twp. - SE, SEC. 1, TWP. 24N, RNG. 3E

COUNTY Carroll DRILLING METHOD Hollow Stem Auger HAMMER TYPE B-53

STRUCT. NO.	Station	D E P T H	B L U G S	U S I N G	M O D E L	Surface Water Elev.		Groundwater Elev.:	
						ft		ft	
						None	None	None	None
						None	None	None	None
BORING NO. <u>B-1a</u>	Station <u>245+50</u>					None	None	None	None
	Offset <u>24.00ft Rt CL</u>					None	None	None	None
	Ground Surface Elev. <u>99.3</u> ft	(ft)	(6")	(tsf)	(%)				
Gravel				0.7	19				
MEDIUM brown SILTY LOAM				P					
	96.30	6							
STIFF gray/black SILTY CLAY		5	1.6	20					
	94.80	7	B						
VERY STIFF gray SILTY LOAM		2			19				
	92.30	5	2.5						
		6	B						
VERY STIFF gray SILTY LOAM		2			21				
	89.80	5	2.4						
		7	P						
VERY STIFF gray/green SILTY LOAM		4			19				
	87.30	6	3.5						
		6	B						
Same as above with ORGANICS		5			20				
	84.80	6	3.2						
		7	P						
VERY STIFF gray/green SILTY LOAM TILL		5			17				
	82.30	8	3.3						
		8	S						
End of Boring									

The Unconfined Compressive Strength (UCS) Failure Mode is indicated by (B-Bulge, S-Shear, P-Penetrometer)
The SPT (N value) is the sum of the last two blow values in each sampling zone (AASHTO T206)

BBS, from 137 (Rev. 8-99)



Illinois Department of Transportation
Division of Highways
IDOT

SOIL BORING LOG

Page 1 of 1
Date 9/11/03

ROUTE FAP 17 DESCRIPTION P92-074-00 Culvert on US 52, culvert 250' west of Quarry Road LOGGED BY C. Jenkins

SECTION (1, 2, 3-1)RS LOCATION Mt. Carroll Twp. - SW, SEC. 10, TWP. 24N, RNG. 4E

COUNTY Carroll DRILLING METHOD Hollow Stem Auger HAMMER TYPE B-53

STRUCT. NO.	Station	D E P T H	B L U G S	U S I N G	M O D E L	Surface Water Elev.		Groundwater Elev.:	
						ft		ft	
						84.3	None	None	None
						84.0	None	None	None
BORING NO. <u>B-1b</u>	Station <u>446+75</u>					83.8	None	None	None
	Offset <u>16.00ft Rt CL</u>					86.8	None	None	None
	Ground Surface Elev. <u>99.3</u> ft	(ft)	(6")	(tsf)	(%)				
Gravel				0.9	16				
MEDIUM brown SILTY LOAM with GRAVEL				P					
	77.30								
	96.30	11							
MEDIUM gray/brown SILTY LOAM with GRAVEL, CHERT & LIMESTONE		20	0.6	12					
	94.80	13	P						
SOFT black SILTY LOAM with GRAVEL over broken CONCRETE		6			14				
	92.30	3	0.3						
		100/3"	P						
SOFT black SILTY LOAM with GRAVEL		2			22				
	89.80	3	0.3						
		6	S						
SOFT black SILTY LOAM with GRAVEL and broken CONCRETE		2			36				
	87.30	4	0.3						
		4	P						
Same as above		1			21				
	84.80	2	0.3						
		3	P						
SOFT black SILTY LOAM with GRAVEL and LIMESTONE fragments		2			44				
	82.30	7	0.3						
		8	B						
MEDIUM tan SANDY SILT with LIMESTONE fragments		4			28				
	79.30	3	0.5						
		5	P						

The Unconfined Compressive Strength (UCS) Failure Mode is indicated by (B-Bulge, S-Shear, P-Penetrometer)
The SPT (N value) is the sum of the last two blow values in each sampling zone (AASHTO T206)

BBS, from 137 (Rev. 8-99)

PLOT DATE = Fri Mar 23 06:26:32 2007
 FILE NAME = c:\p\proj\64560\2307480\ab7480log.dgn
 PLOT SCALE = 50:2000 / 7 IN.
 USER NAME = hmcshark

REVISIONS		ILLINOIS DEPARTMENT OF TRANSPORTATION
NAME	DATE	

SCALE: VERT. _____
HORIZ. _____
DATE _____

DRAWN BY _____
CHECKED BY _____

F.A.P. RTE.	SECTION	COUNTY	TOTAL SHEETS	SHEET NO.
*	**	CARROLL	548	196
STA.		TO STA.		
FED. ROAD DIST. NO.		ILLINOIS	FED. AID PROJECT	
* ROUTE 17 (US 52 / IL 64)				
** (1,2)RS & (3-1)RS-1				

BORING LOGS

Illinois Department of Transportation
Division of Highways
IDOT

SOIL BORING LOG

Page 1 of 2
Date 8/7/03

ROUTE FAP 17 DESCRIPTION P92-074-00 Culvert on US 52, 0.8 m. E. of Scenic Bluff Road LOGGED BY C. Jenkins

SECTION (1, 2, 3-1) RS LOCATION SEC., TWP., RNG.

COUNTY Carroll DRILLING METHOD Hollow Stem Auger HAMMER TYPE B-53

STRUCT. NO. Station <u>232+97.5</u>	D E P T H	B L O W S	U C S I Q u	M O I S T U R E (%)	Surface Water Elev. <u>None</u> ft	D E P T H (ft)	B L O W S (bl)	U C S (bl)	M O I S T U R E (%)
BORING NO. <u>B-1d</u> Station <u>233+11</u> Offset <u>18.00ft REB CL</u> Ground Surface Elev. <u>100.0</u> ft					Stream Bed Elev. _____ ft				
					Groundwater Elev.: First Encounter <u>None</u> ft Upon Completion <u>Dry</u> ft After _____ Hrs. _____ ft				
MEDIUM tan SILTY LOAM			0.6 P	19	MEDIUM tan SILT		1 3 6	0.9 P	21
						78.00			
MEDIUM tan SILTY LOAM with some GRAVEL		1 2 3	0.5 P	23	MEDIUM tan SILT		1 3 5	0.7 S	24
	97.00					75.50			
	95.50					-25			
SOFT tan SILTY LOAM TILL		0 1 2	0.3 B	26	VERY SOFT tan SILT		1 3 3	0.2 B	26
	92.50					73.00			
STIFF gray SILTY LOAM TILL with GRAVEL		4 3 6	1.2 S	21	SOFT tan SILT		1 2 6	0.4 B	23
	90.00	-18				70.50			
STIFF gray/green SILTY LOAM		3 3 6	1.4 P	22	SOFT tan SILT		0 2 3	0.4 B	25
	88.00					68.00			
MEDIUM tan SILT		1 3 4	0.5 S	25	SOFT tan SILT		0 2 3	0.3 B	25
	85.50	-15				65.50			
Same as above		1 2 4	0.5 S	18	MEDIUM gray SILTY LOAM		0 2 4	0.5 B	24
	83.00					62.50			
Same as above		3 4 5	0.6 S	16	HARD green CLAY		0 5 13	4.5 S	22
	80.50	-20				60.50			

The Unconfined Compressive Strength (UCS) Failure Mode is indicated by (B-Bulge, S-Shear, P-Penetrometer)
The SPT (N value) is the sum of the last two blow values in each sampling zone (AASHTO T206)

BBS, from 137 (Rev. 8-99)

Illinois Department of Transportation
Division of Highways
IDOT

SOIL BORING LOG

Page 2 of 2
Date 8/7/03

ROUTE FAP 17 DESCRIPTION P92-074-00 Culvert on US 52, 0.8 m. E. of Scenic Bluff Road LOGGED BY C. Jenkins

SECTION (1, 2, 3-1) RS LOCATION SEC., TWP., RNG.

COUNTY Carroll DRILLING METHOD Hollow Stem Auger HAMMER TYPE B-53

STRUCT. NO. Station <u>232+97.5</u>	D E P T H	B L O W S	U C S I Q u	M O I S T U R E (%)	Surface Water Elev. <u>None</u> ft	D E P T H (ft)	B L O W S (bl)	U C S (bl)	M O I S T U R E (%)
BORING NO. <u>B-1d</u> Station <u>233+11</u> Offset <u>18.00ft REB CL</u> Ground Surface Elev. <u>100.0</u> ft					Stream Bed Elev. _____ ft				
					Groundwater Elev.: First Encounter <u>None</u> ft Upon Completion <u>Dry</u> ft After _____ Hrs. _____ ft				
DENSE yellow/gray weathered LIMESTONE							15 22 17		
						58.00			
VERY DENSE tan weathered LIMESTONE							12 21 30		
	55.50					-45			
DENSE tan/yellow weathered LIMESTONE							22 16 21		
	53.00					-50			
End of Boring									
						-55			
						-60			

The Unconfined Compressive Strength (UCS) Failure Mode is indicated by (B-Bulge, S-Shear, P-Penetrometer)
The SPT (N value) is the sum of the last two blow values in each sampling zone (AASHTO T206)

BBS, from 137 (Rev. 8-99)

PLOT DATE = Fri Mar 23 06:26:35 2007
FILE NAME = c:\projects\207480\107480.dgn
PLOT SCALE = 56.0000 / 1 IN.
USER NAME = hmsm

REVISIONS	
NAME	DATE

ILLINOIS DEPARTMENT OF TRANSPORTATION

SCALE: VERT. _____
HORIZ. _____
DATE _____

DRAWN BY _____
CHECKED BY _____

F.A.P. RTE.	SECTION	COUNTY	TOTAL SHEETS	SHEET NO.
*	**	CARROLL	548	197
STA.		TO STA.		
FED. ROAD DIST. NO.		ILLINOIS	FED. AID PROJECT	
* ROUTE 17 (US 52 / IL 64)				
** (1,2)RS & (3-1)RS-1				

BORING LOGS



Illinois Department of Transportation
Division of Highways
IDOT

SOIL BORING LOG

Page 1 of 2
Date 8/6/03

ROUTE FAP 17 DESCRIPTION P92-074-00 Culvert on US 52, .3 m. E. of Scenic Bluff Road LOGGED BY C. Jenkins

SECTION (1, 2, 3-1) RS LOCATION Savanna Twp. - SW, SEC. 1, TWP. 24N, RNG. 4E

COUNTY Carroll DRILLING METHOD Hollow Stem Auger HAMMER TYPE B-53

STRUCT. NO. Station	D E P T H ft	B L O W S	U L C S Qu T	M O S T (%)	Surface Water Elev. Stream Bed Elev.	Groundwater Elev.: First Encounter Upon Completion After Hrs.	D E P T H ft	B L O W S	U L C S Qu T	M O S T (%)
206+56					None 63.0					
B-1e 206+42					66.1	66.1				
19.00ft R1 EB CL					Wash					
99.1										
MEDIUM tan SILTY LOAM (went thru about 6" old concrete)			0.5 P	20				2 3 2		18
96.10										
STIFF tan SILTY LOAM		3 3 4	1.2 P	18	Same as above			2 3 5	0.6 B	22
94.60										
STIFF tan/gray SILT		3 2 8	1.5 P	15				1 3 4	0.3 P	26
92.10										
VERY STIFF gray/green SILTY CLAY		3 3 5	2.3 S	20				1 2 3	0.5 S	27
89.60					Note: at 10', went another +4" concrete					
Void under concrete		0 0 0						0 1 3	0.3 B	26
87.10					Note: Another 6" concrete					
MEDIUM tan SILTY LOAM		1 2 3	0.7 P	23				0 3 3	0.6 B	26
84.60										
STIFF tan SILTY LOAM		3 4 6	1.5 B	22				2 3 4	1.6 B	23
82.10										
MEDIUM tan SILTY LOAM		4 4 5	0.6 S	20				1 3 4	2.1 B	28
79.60										

The Unconfined Compressive Strength (UCS) Failure Mode is indicated by (B-Bulge, S-Shear, P-Penetrator)
The SPT (N value) is the sum of the last two blow values in each sampling zone (AASHTO T206)

BBS, from 137 (Rev. 8-99)



Illinois Department of Transportation
Division of Highways
IDOT

SOIL BORING LOG

Page 2 of 2
Date 8/6/03

ROUTE FAP 17 DESCRIPTION P92-074-00 Culvert on US 52, .3 m. E. of Scenic Bluff Road LOGGED BY C. Jenkins

SECTION (1, 2, 3-1) RS LOCATION Savanna Twp. - SW, SEC. 1, TWP. 24N, RNG. 4E

COUNTY Carroll DRILLING METHOD Hollow Stem Auger HAMMER TYPE B-53

STRUCT. NO. Station	D E P T H ft	B L O W S	U L C S Qu T	M O S T (%)	Surface Water Elev. Stream Bed Elev.	Groundwater Elev.: First Encounter Upon Completion After Hrs.	D E P T H ft	B L O W S	U L C S Qu T	M O S T (%)
206+56					None 63.0					
B-1e 206+42					66.1	66.1				
19.00ft R1 EB CL					Wash					
99.1										
VERY STIFF tan SILTY CLAY		3 5 5	2.5 S	32						
57.10										
VERY STIFF tan CLAY		4 4 7	3.2 S	29						
54.60										
STIFF tan CLAY		3 4 5	1.6 S	34						
52.10										
SOFT tan/brown SILTY LOAM		4 4 3	0.3 P	26						
49.60										
STIFF tan/orange SILT		1 3 6	1.3 P	31						
47.10										
Begin Wash HARD tan/mauve SILTY CLAY TILL		2 4 8	4.1 S	27						
44.60										
Wash	43.10									
VERY DENSE tan weathered LIMESTONE										
End of Boring at 5' 9 1/2" End of Boring										

The Unconfined Compressive Strength (UCS) Failure Mode is indicated by (B-Bulge, S-Shear, P-Penetrator)
The SPT (N value) is the sum of the last two blow values in each sampling zone (AASHTO T206)

BBS, from 137 (Rev. 8-99)

PLOT DATE = Fri, Mar 23 08:26:36 2007
 PLOT SCALE = 50.0000 / IN.
 USER NAME = harschte

REVISIONS		ILLINOIS DEPARTMENT OF TRANSPORTATION
NAME	DATE	

SCALE: VERT. DRAWN BY
 DATE: HORIZ. CHECKED BY

F.A.P. RTE.	SECTION	COUNTY	TOTAL SHEETS	SHEET NO.
*	**	CARROLL	548	198
STA.		TO STA.		
FED. ROAD DIST. NO.		ILLINOIS	FED. AID PROJECT	
* ROUTE 17 (US 52 / IL 64)				
** (1,2)RS & (3-1)RS-1				

BORING LOGS



Illinois Department of Transportation
Division of Highways
IDOT

SOIL BORING LOG

Page 1 of 2
Date 9/3/03

ROUTE FAP 17 DESCRIPTION P92-074-00 Culvert on US 52, 0.4 m. E. of Jacobstown Road LOGGED BY C. Jenkins

SECTION (1, 2, 3-1) RS LOCATION Mt. Carroll Twp. - SW, SEC. 9, TWP. 24N, RNG. 4E

COUNTY Carroll DRILLING METHOD Hollow Stem Auger HAMMER TYPE B-53

STRUCT. NO. Station	BORING NO. Station	Offset	Ground Surface Elev.	D (ft)	B (/6")	U (tsf)	M (%)	Surface Water Elev.	Stream Bed Elev.	Groundwater Elev.: First Encounter Upon Completion After Hrs.	D (ft)	B (/6")	U (tsf)	M (%)	Description
363+52	B-1f	15.00ft Lt CL	99.2					None	66.6						VERY STIFF tan/gray SILTY CLAY
			96.20	4											VERY STIFF tan SILTY CLAY
			94.70	6	1.8		18								
				7	S										
				4											VERY STIFF tan/gray SILTY LOAM
			92.20	6	3.5		17								
				7	S										
				2											STIFF gray SILTY LOAM with ORGANICS
			89.70	4	1.8		20								
				7	S										
				3											VERY STIFF gray/green SILTY CLAY
			87.20	6	2.5		20								
				8	S										
				4											MEDIUM tan dirty weathered LIMESTONE
			84.20	6	1.9		20								
				33	B										
				3											VERY STIFF tan/green SHALEY CLAY with LIMESTONE fragments
			82.20	4											
				5											
				4											HARD tan/green SHALEY CLAY TILL with LIMESTONE fragments
			79.70	8											
				11											

The Unconfined Compressive Strength (UCS) Failure Mode is indicated by (B-Bulge, S-Shear, P-Penetrometer)
The SPT (N value) is the sum of the last two blow values in each sampling zone (AASHTO T206)

BBS, from 137 (Rev. 8-99)



Illinois Department of Transportation
Division of Highways
IDOT

SOIL BORING LOG

Page 2 of 2
Date 9/3/03

ROUTE FAP 17 DESCRIPTION P92-074-00 Culvert on US 52, 0.4 m. E. of Jacobstown Road LOGGED BY C. Jenkins

SECTION (1, 2, 3-1) RS LOCATION Mt. Carroll Twp. - SW, SEC. 9, TWP. 24N, RNG. 4E

COUNTY Carroll DRILLING METHOD Hollow Stem Auger HAMMER TYPE B-53

STRUCT. NO. Station	BORING NO. Station	Offset	Ground Surface Elev.	D (ft)	B (/6")	U (tsf)	M (%)	Surface Water Elev.	Stream Bed Elev.	Groundwater Elev.: First Encounter Upon Completion After Hrs.	D (ft)	B (/6")	U (tsf)	M (%)	Description
363+52	B-1f	15.00ft Lt CL	99.2					None	66.6						HARD tan/green SHALEY CLAY TILL with LIMESTONE fragments
			56.70	4											
				10	4.5		13								
				14	P										
			54.70	4											HARD tan/green SHALEY CLAY with LIMESTONE fragments
				14	5.8		15								
				12	S										
				8											MEDIUM tan weathered LIMESTONE with a SHALEY CLAY lens
			52.20	12											
				15											
				10											HARD tan/gray SHALEY CLAY TILL with LIMESTONE fragments
			49.70	14	6.6		14								
				18	S										
															End of Boring

The Unconfined Compressive Strength (UCS) Failure Mode is indicated by (B-Bulge, S-Shear, P-Penetrometer)
The SPT (N value) is the sum of the last two blow values in each sampling zone (AASHTO T206)

BBS, from 137 (Rev. 8-99)

PLOT DATE = Fri Mar 23 06:20:37 2007
 PLOT SCALE = 5/8" = 1' (AASHTO T99)
 USER NAME = hemsokn

REVISIONS		ILLINOIS DEPARTMENT OF TRANSPORTATION
NAME	DATE	
		VERT. SCALE: _____ HORIZ. SCALE: _____ DATE: _____
DRAWN BY _____		CHECKED BY _____
DATE: _____		

BORING LOGS

BORING LOGS

F.A.P. RTE.	SECTION	COUNTY	TOTAL SHEETS	SHEET NO.
*	**	CARROLL	548	199
STA.		TO STA.		
FED. ROAD DIST. NO.		ILLINOIS	FED. AID PROJECT	
* ROUTE 17 (US 52 / IL 64)				
** (1,2)RS & (3-1)RS-1				



Illinois Department of Transportation
Division of Highways
IDOT

SOIL BORING LOG

Page 1 of 2

Date 8/28/03

ROUTE FAP 17 DESCRIPTION P92-074-00 Culvert on US 52, 1 m. E. of N. Dauphin Road at Roberts Road LOGGED BY C. Jenkins

SECTION (1, 2, 3-1) RS LOCATION Mt. Carroll Twp. - NE, SEC. 7, TWP. 24N, RNG. 4E

COUNTY Carroll DRILLING METHOD Hollow Stem Auger HAMMER TYPE B-53

STRUCT. NO. Station	BORING NO. Station	Offset	Ground Surface Elev.	D (ft)	B (6")	U (tsf)	M (%)	Soil Description					
								Surface Water Elev.	Stream Bed Elev.	Groundwater Elev.: First Encounter	Upon Completion		
301+71	B-1g	13.00ft Rt CL	99.8					VERY SOFT tan SILT	0	2	0.2	27	
								MEDIUM tan SILT with LIMESTONE fragments	78.30	1	0.6	26	
								STIFF tan/brown SILT with LIMESTONE fragments	75.80	1	1.1	26	
								SOFT tan/gray SILT with LIMESTONE fragments	73.30	1	0.7	24	
								MEDIUM tan/gray SILT with LIMESTONE fragments	70.80	2	0.8	23	
								STIFF tan SILT	67.80	1	1.5	27	
								VERY STIFF tan/gray SILTY CLAY	65.80	1	2.3	22	
								STIFF gray/tan SILT	63.30	7	3.7	21	
								MEDIUM tan SILT	60.80	13	5.8	16	

The Unconfined Compressive Strength (UCS) Failure Mode is indicated by (B-Bulge, S-Shear, P-Penetrometer)
The SPT (N value) is the sum of the last two blow values in each sampling zone (AASHTO T206)

BBS, from 137 (Rev. 8-99)



Illinois Department of Transportation
Division of Highways
IDOT

SOIL BORING LOG

Page 2 of 2

Date 8/28/03

ROUTE FAP 17 DESCRIPTION P92-074-00 Culvert on US 52, 1 m. E. of N. Dauphin Road at Roberts Road LOGGED BY C. Jenkins

SECTION (1, 2, 3-1) RS LOCATION Mt. Carroll Twp. - NE, SEC. 7, TWP. 24N, RNG. 4E

COUNTY Carroll DRILLING METHOD Hollow Stem Auger HAMMER TYPE B-53

STRUCT. NO. Station	BORING NO. Station	Offset	Ground Surface Elev.	D (ft)	B (6")	U (tsf)	M (%)	Soil Description					
								Surface Water Elev.	Stream Bed Elev.	Groundwater Elev.: First Encounter	Upon Completion		
301+71	B-1g	13.00ft Rt CL	99.8					VERY STIFF tan/gray SILTY CLAY	58.30	9	3.1	16	
								HARD tan/gray SHALEY CLAY	55.30	12	4.7	15	
								VERY DENSE tan dirty weathered LIMESTONE with SHALEY CLAY lenses	53.30	19			
								End of Boring					

The Unconfined Compressive Strength (UCS) Failure Mode is indicated by (B-Bulge, S-Shear, P-Penetrometer)
The SPT (N value) is the sum of the last two blow values in each sampling zone (AASHTO T206)

BBS, from 137 (Rev. 8-99)

PLOT DATE = Fri, Mar 23 06:26:38 2007
 FILE NAME = c:\projects\207\486\107\1001\log-dgn
 PLOTTER = HP DesignJet 710
 USER NAME = hnsaoka

REVISIONS		ILLINOIS DEPARTMENT OF TRANSPORTATION
NAME	DATE	
		SCALE: VERT. HORIZ. DATE DRAWN BY CHECKED BY

BORING LOGS

F.A.P. RTE.	SECTION	COUNTY	TOTAL SHEETS	SHEET NO.
*	**	CARROLL	548	200
STA.		TO STA.		
FED. ROAD DIST. NO.		ILLINOIS	FED. AID PROJECT	
* ROUTE 17 (US 52 / IL 64)				
** (1,2)RS & (3-1)RS-1				

BORING LOGS



Illinois Department of Transportation
Division of Highways
IDOT

SOIL BORING LOG

Page 1 of 1

Date 8/25/03

ROUTE FAP 17 DESCRIPTION P92-074-00 Culvert on US 52, 0.6 m. E. of N. Dauphin Road LOGGED BY C. Jenkins

SECTION (1, 2, 3-1) RS LOCATION Mt. Carroll Twp. - NE, SEC. 7, TWP. 24N, RNG. 3E

COUNTY Carroll DRILLING METHOD Hollow Stem Auger HAMMER TYPE B-53

STRUCT. NO. Station	D E P T H	B L O W S	U C S Q _u	M O D E L %	Description	Elev. (ft)	D E P T H	B L O W S	U C S Q _u	M O D E L %
275+17					MEDIUM tan SANDY LOAM with GRAVEL	78.00	2	0.5	13	
					MEDIUM tan SANDY LOAM with GRAVEL	97.00	6	0.6	12	
					MEDIUM tan SILT with GRAVEL	95.50	6			
					MEDIUM gray SILTY LOAM	93.00	6	0.8	11	
					MEDIUM brown SILTY LOAM	90.50	4	0.5	20	
					MEDIUM tan SILT	88.00	4	1.0	24	
					STIFF tan SILTY LOAM	85.50	2	1.1	24	
					MEDIUM tan SILT	83.00	2	0.8	24	
					SOFT tan/gray SILT	80.50	0	0.4	26	
					End of Boring	60.50				

The Unconfined Compressive Strength (UCS) Failure Mode is indicated by (B-Bulge, S-Shear, P-Penetrometer)
The SPT (N value) is the sum of the last two blow values in each sampling zone (AASHTO T206)

BBS, from 137 (Rev. 8-99)



Illinois Department of Transportation
Division of Highways
IDOT

SOIL BORING LOG

Page 1 of 2

Date 8/19/03

ROUTE FAP 17 DESCRIPTION P92-074-00 Culvert on US 52, 1/4 m. E. of N. Dauphin Road LOGGED BY C. Jenkins

SECTION (1, 2, 3-1) RS LOCATION Mt. Carroll Twp. - NW, SEC. 7, TWP. 24N, RNG. 4E

COUNTY Carroll DRILLING METHOD Hollow Stem Auger HAMMER TYPE B-53

STRUCT. NO. Station	D E P T H	B L O W S	U C S Q _u	M O D E L %	Description	Elev. (ft)	D E P T H	B L O W S	U C S Q _u	M O D E L %
259+15					STIFF tan SILTY LOAM with GRAVEL	77.90	1.1	13		
					VERY STIFF gray/green SILTY LOAM	96.90	5	2.5	19	
					VERY STIFF gray SILTY LOAM	95.40	10			
					STIFF brown SILT	92.90	3	2.1	19	
					STIFF tan SILT	90.40	3	1.3	22	
					STIFF tan SILT	87.90	2	1.1	19	
					STIFF brown SILT	85.40	2	1.1	17	
					MEDIUM tan/gray SILT	82.90	1	0.6	25	
					SOFT gray SILT	80.40	1	0.3	25	

The Unconfined Compressive Strength (UCS) Failure Mode is indicated by (B-Bulge, S-Shear, P-Penetrometer)
The SPT (N value) is the sum of the last two blow values in each sampling zone (AASHTO T206)

BBS, from 137 (Rev. 8-99)

PLOT DATE = Fri Mar 23 06:20:33 2007
 FILE NAME = c:\pco\pco\pco\207489\207489.dgn
 PLOT SCALE = 50.00000 / IN.
 USER NAME = hersonsb

REVISIONS		ILLINOIS DEPARTMENT OF TRANSPORTATION
NAME	DATE	
		SCALE: VERT. HORIZ. DATE

DRAWN BY
CHECKED BY