

FOR INDEX OF SHEETS
SEE SHEET 2

STATE OF ILLINOIS
DEPARTMENT OF TRANSPORTATION
DIVISION OF HIGHWAYS
PLANS FOR PROPOSED
CONTRACT MAINTENANCE
 ROUTE F.A.I. 88 (INTERSTATE 88)
SAND ROAD (CH 21) BRIDGE OVER I-88
SECTION: (195-1HB-2)M
BRIDGE REHABILITATION
WHITESIDE COUNTY
JOB NO. C-92-045-07

CONTRACT NO. 64D02

F.A.I. ROUTE NO.	SECTION	COUNTY	TOTAL SHEETS	SHEET NO.
88	(195-1HB-2)M	WHITESIDE	17	1
FED. ROAD DIST. NO.		ILLINOIS FED. AID PROJECT		

D-92-042-07

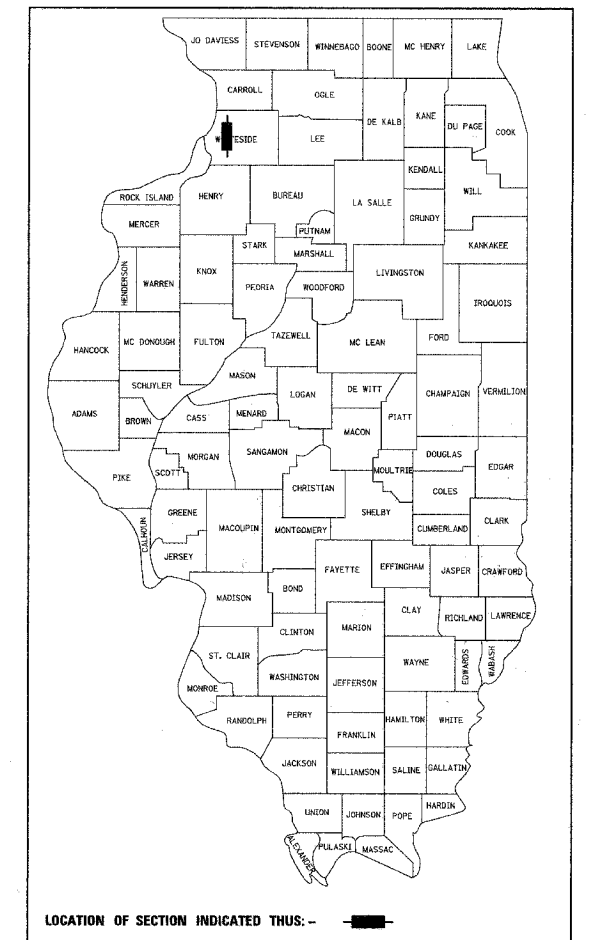

LOCATION OF SECTION INDICATED THIS: - [Symbol] -

STATE OF ILLINOIS
DEPARTMENT OF TRANSPORTATION
DIVISION OF HIGHWAYS

SUBMITTED Feb. 9 2007
Joseph E. Grose
 DEPUTY DIRECTOR OF HIGHWAYS, DISTRICT 2 ENGINEER

May 11, 2007
Eric E. Howard
 ENGINEER OF DESIGN AND ENVIRONMENT

May 11, 2007
Milton R. Sauer
 DIRECTOR, DIVISION OF HIGHWAYS

DISTRICT 2, DIXON, IL
PRINTED BY THE AUTHORITY OF
THE STATE OF ILLINOIS

GRAEF, ANHALT, SCHLOEMER & ASSOCIATES, INC.
 ENGINEERS & SCIENTISTS
 8501 W. Higgins Road; Suite 280
 Chicago, Illinois 60631
 (773) 399-0112

TRAFFIC DATA
 EXISTING ADT
 350 (2002)
 SPEED LIMIT 55 MPH

PROJECT LOCATED IN WHITESIDE COUNTY

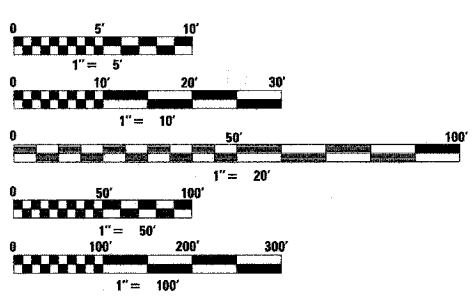

FULL SIZE PLANS HAVE BEEN PREPARED USING STANDARD ENGINEERING SCALES, REDUCED SIZED PLANS WILL NOT CONFORM TO STANDARD SCALES, IN MAKING MEASUREMENTS ON REDUCED PLANS, THE ABOVE SCALES MAY BE USED.

J.U.L.I.E. JOINT UTILITY LOCATION INFORMATION FOR EXCAVATION 1-800-892-0123

CONTRACT NO. 64D02

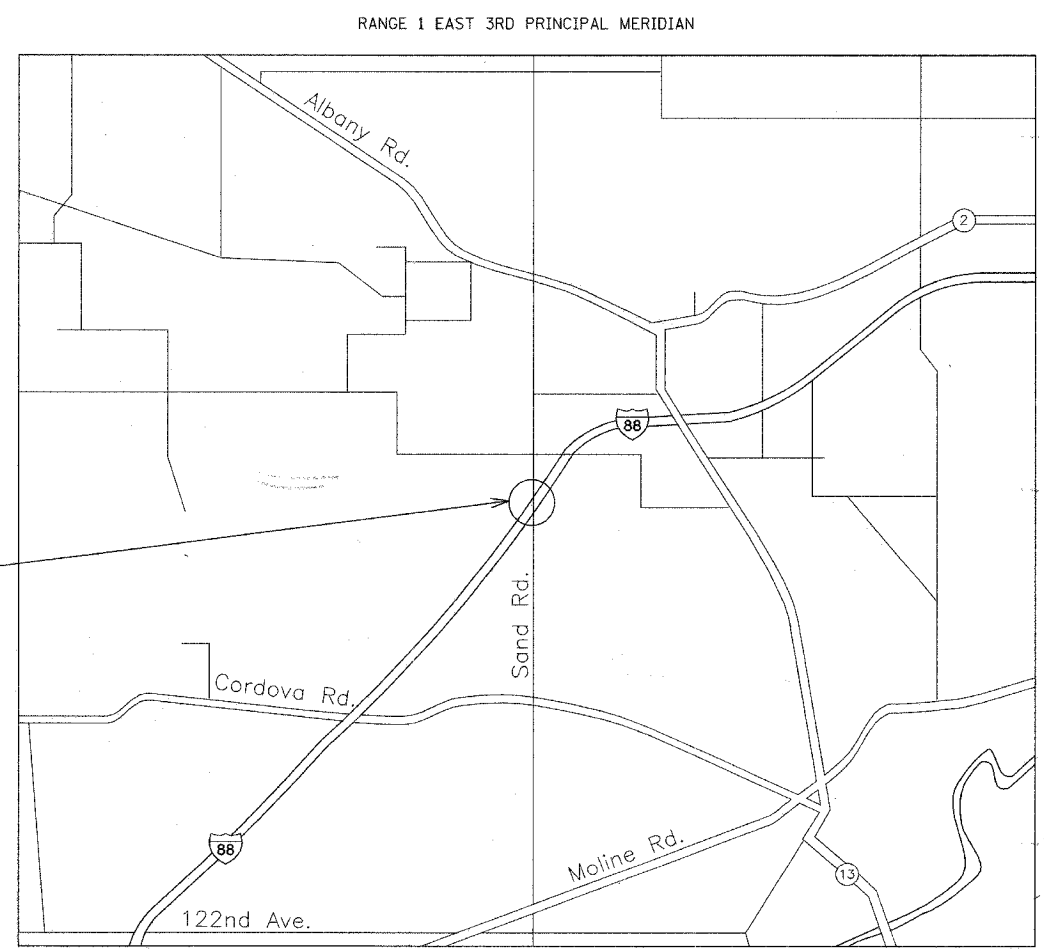

PROJECT LOCATION
 STRUCTURE NO: 098-0056

NEWTON TOWNSHIP
 NOT TO SCALE

GROSS AND NET LENGTH OF PROJECT: 1,160 FT (0.22 MI)

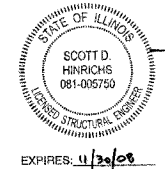

Johnston
2-6-07

Hinrichs
2/6/07

DISTRICT TWO PLAN PREPARATION ENGINEER: MAHMOUD ETEMADI (815) 284-5393