

F.A.I. RTE.	SECTION	COUNTY	TOTAL SHEETS	SHEET NO.
172	(1-6VBH)-1	ADAMS	9	8
STA. B989		TO STA. B988		
FED. ROAD DIST. NO. 6 ILLINOIS FED. AID PROJECT				

CONTRACT NO. 72B12

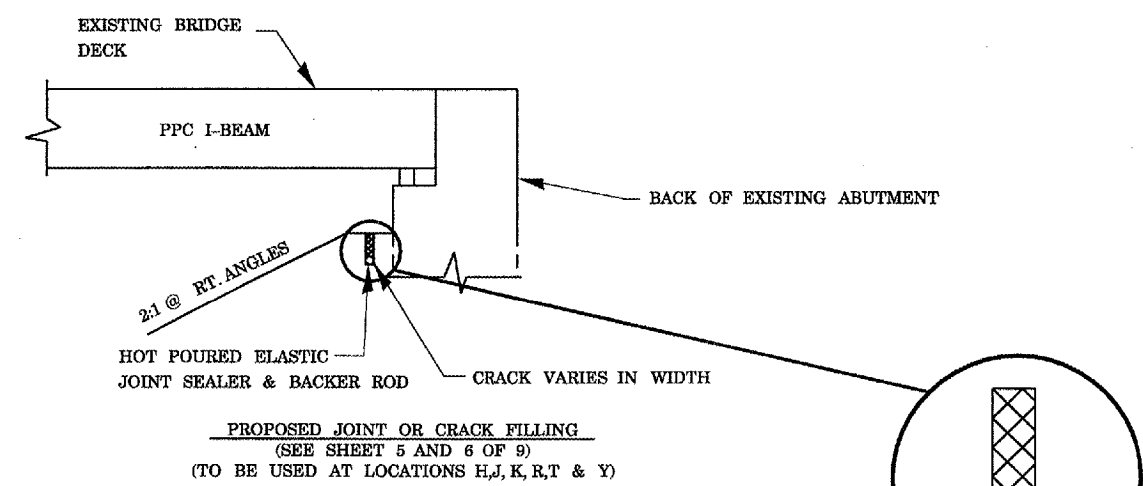

PROPOSED JOINT OR CRACK FILLING
(SEE SHEET 5 AND 6 OF 9)
(TO BE USED AT LOCATIONS H, J, K, R, T & Y)

NOTES: THE JOINT BETWEEN THE ABUTMENT AND SLOPEWALL SHALL BE SEALED ACCORDING TO SECTION 452 OF THE STANDARD SPECIFICATIONS. FURNISHING AND INSTALLING BACKER ROD WILL NOT BE PAID FOR SEPARATELY, BUT WILL BE INCLUDED IN THE COST OF "JOINT OR CRACK FILLING"

HOT POURED ELASTIC JOINT SEALER & BACKER ROD (BACKER ROD SHALL BE 1/8" WIDER THAN CRACK.)

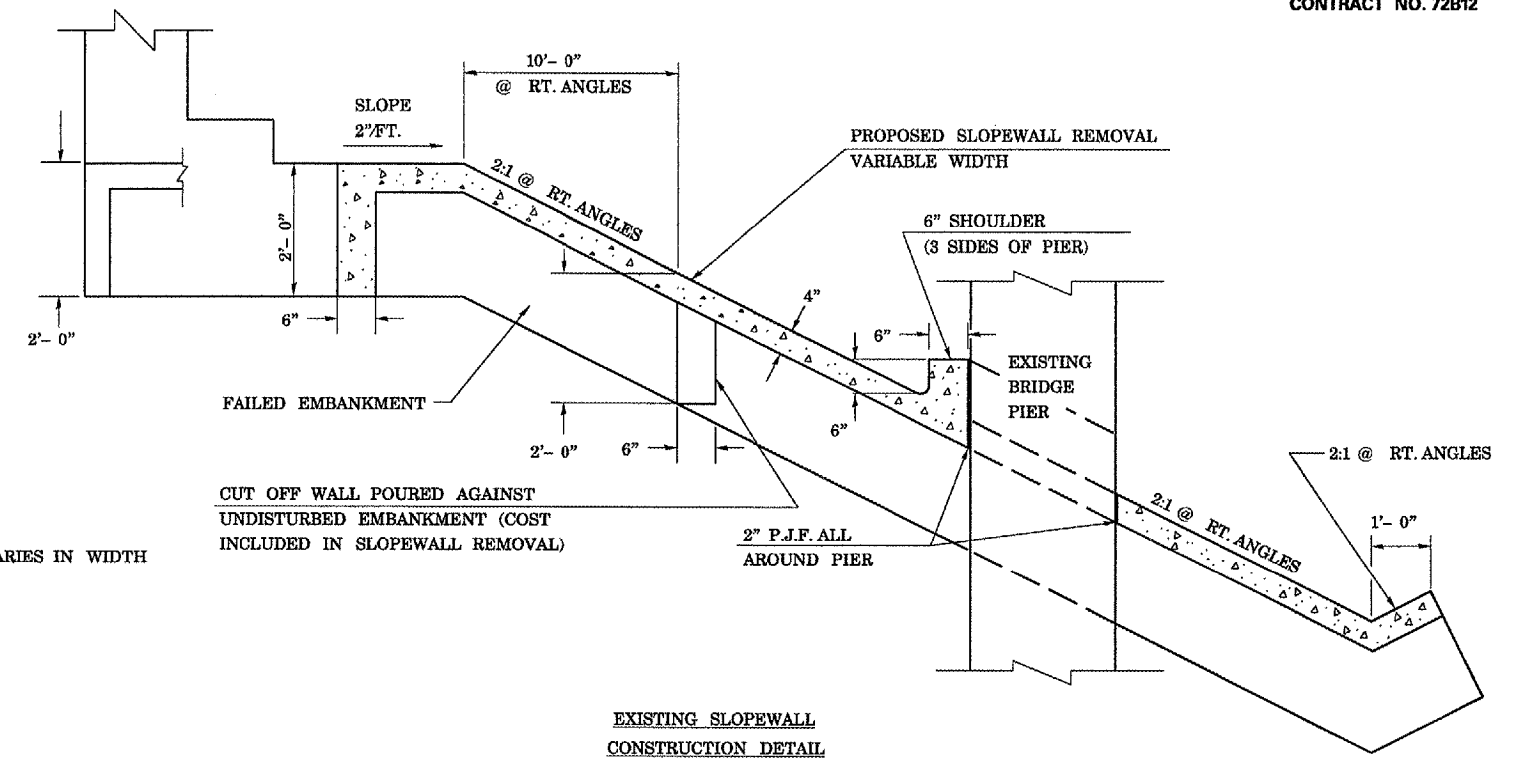

EXISTING SLOPEWALL CONSTRUCTION DETAIL

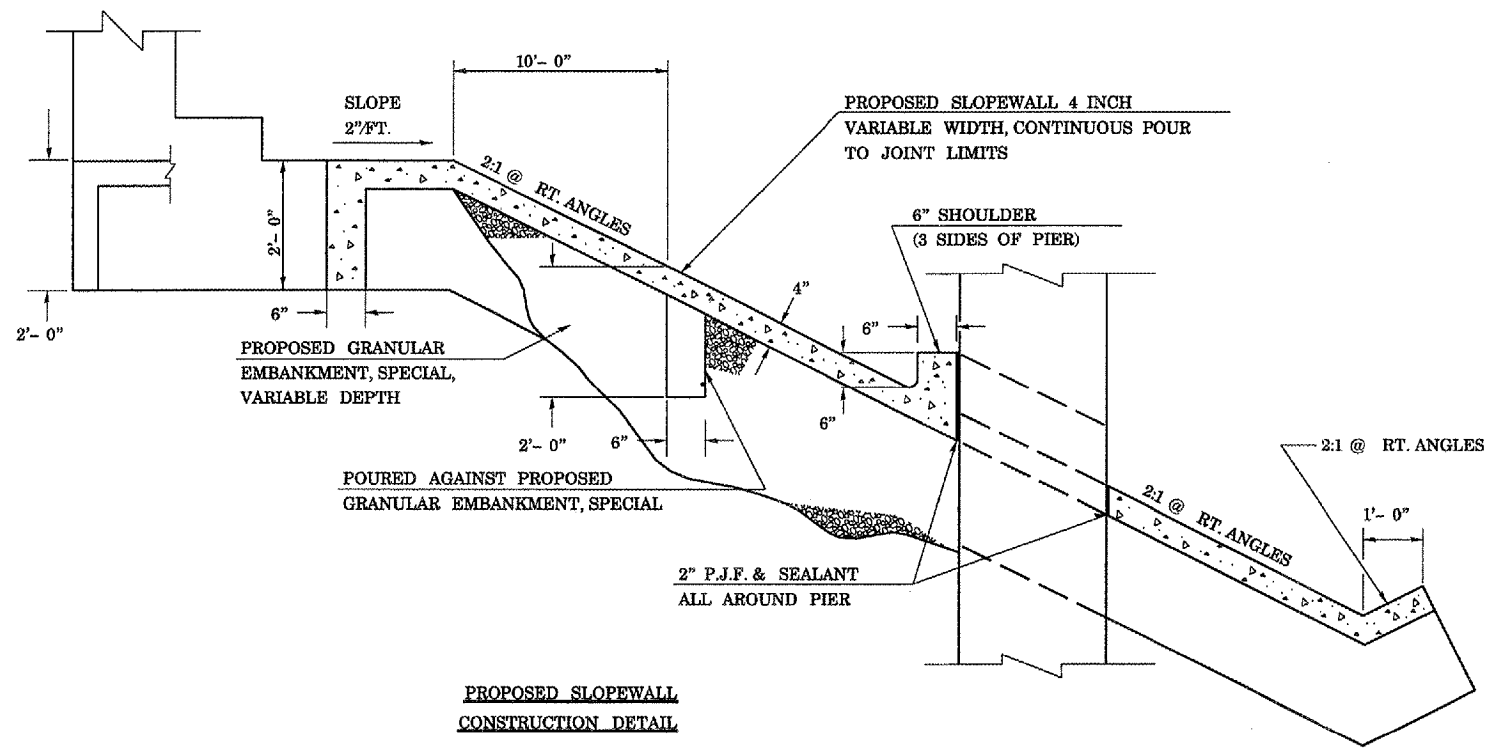

PROPOSED SLOPEWALL CONSTRUCTION DETAIL

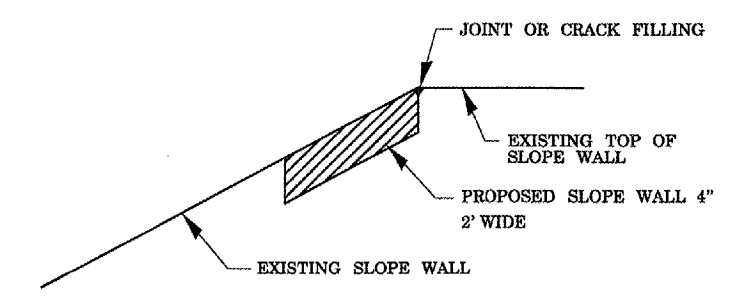

PROPOSED JOINT FILLING
(TO BE USED AT LOCATIONS H & T)

REVISIONS	NAME	DATE

ILLINOIS DEPARTMENT OF TRANSPORTATION
FAI OVER BNRR SLOPEWALL DETAIL
F.A.I. 172
SECTION (1-6VBH)-1
SN 001-0050 & 001-0051
ADAMS COUNTY
SCALE: VERT. NONE
HORIZ. NONE
DATE 06/15/2004
DRAWN BY JJS
CHECKED BY LLQ