

F.A.P. RTE.	SECTION	COUNTY	TOTAL SHEETS	SHEET NO.
332	(F-1, I)RS-4	CLARK	46	36
STA.		TO STA.		
FED. ROAD DIST. NO.	ILLINOIS	FED. AID PROJECT		

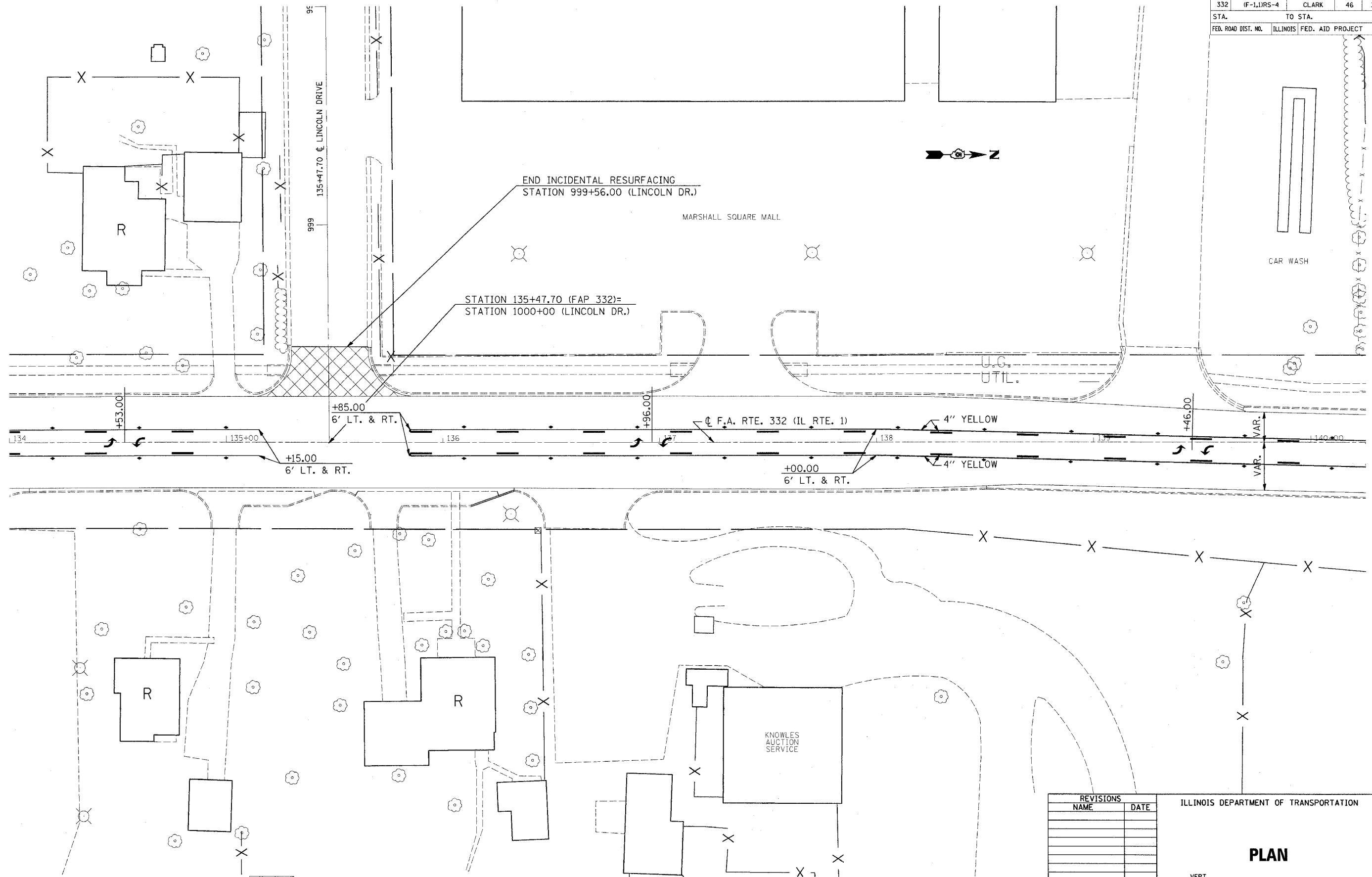

END INCIDENTAL RESURFACING
STATION 999+56.00 (LINCOLN DR.)

MARSHALL SQUARE MALL

STATION 135+47.70 (FAP 332)=
STATION 1000+00 (LINCOLN DR.)

U.G.
UTIL.

CL F.A. RTE. 332 (IL RTE. 1)

4" YELLOW

+00.00
6' LT. & RT.

4" YELLOW

▨▨▨▨ INCIDENTAL HOT-MIX ASPHALT SURFACING, 2 1/2"

REVISIONS	
NAME	DATE

ILLINOIS DEPARTMENT OF TRANSPORTATION

PLAN

SCALE: VERT.
HORIZ.
DATE 05/06

DRAWN BY RC
CHECKED BY DH

PLOT DATE = 3/13/2007
FILE NAME = c:\pno\jcsa\74143\74143\srpung\sheet1.dgn
PLOT SCALE = 28.0000 / IN.
USER NAME = staff@emk