

PART OF SECTION 12 AND 13, T. 5 N, R. 5 W., OF THE 3RD PM, BOND COUNTY, ILLINOIS.

PAP. RITE	SECTION	COUNTY	TOTAL SHEETS	SHEET NO.
785 (IL. 140)	137 BR	BOND	29	21

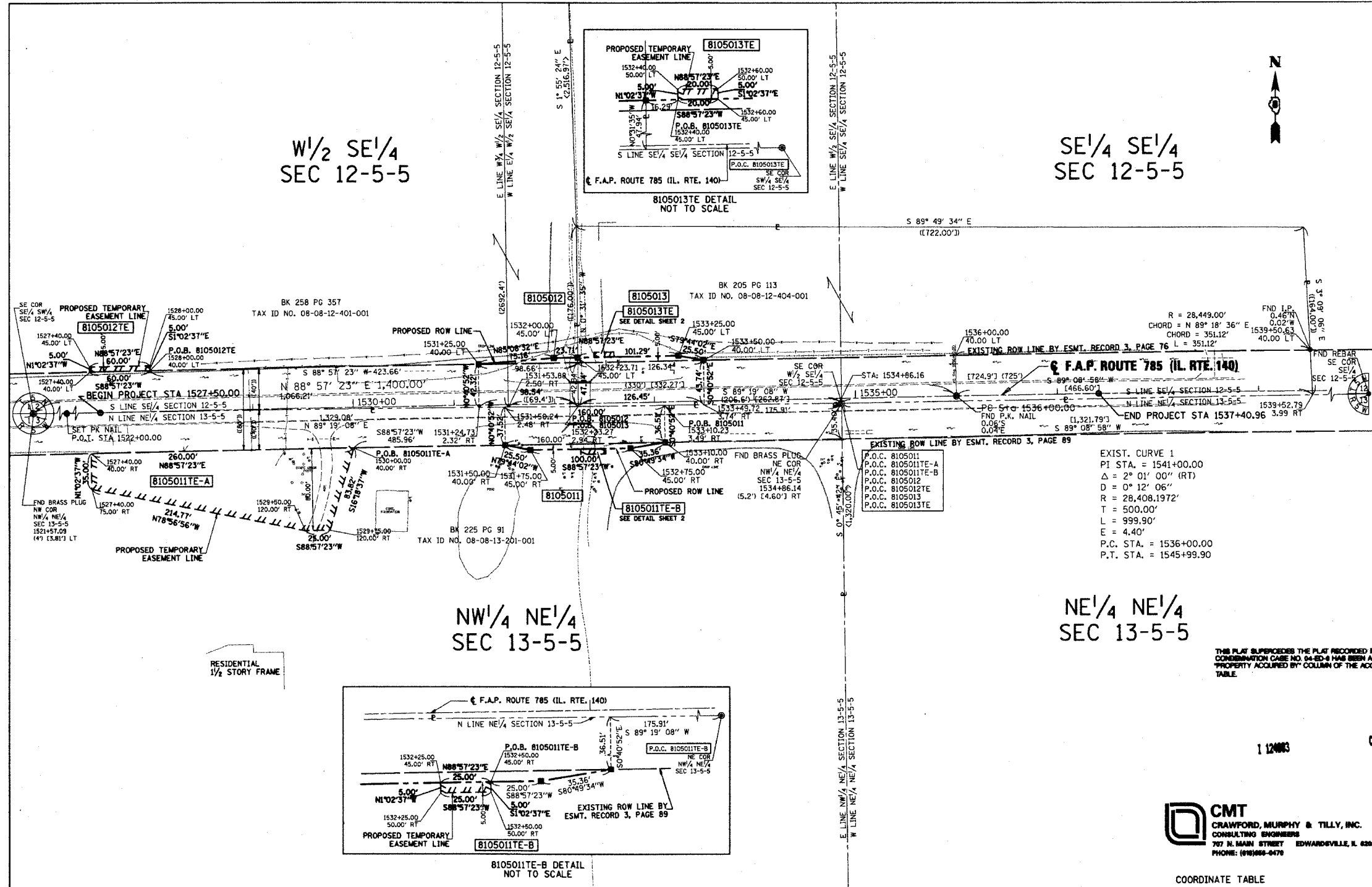

- NOTES:
- COORDINATES SHOWN HEREON ARE BASED ON SURVEY CONTROL DATA AS PROVIDED BY THE ILLINOIS DEPARTMENT OF TRANSPORTATION.
 - BEARINGS SHOWN HEREON ARE BASED ON SURVEY CONTROL DATA PROVIDED BY THE ILLINOIS DEPARTMENT OF TRANSPORTATION.
- LEGEND
- SECTION CORNER
 - QUARTER SECTION CORNER
 - EXISTING CENTERLINE
 - EXISTING RIGHT OF WAY LINE
 - EXISTING EASEMENT LINE
 - PROPOSED RIGHT OF WAY LINE
 - PROPOSED TEMPORARY EASEMENT LINE
 - PROPOSED PERMANENT EASEMENT LINE
 - SECTION LINE
 - QUARTER SECTION LINE
 - QUARTER QUARTER SECTION LINE
 - PROPERTY IDEED LINE
 - APL
 - MEASURED DIMENSION
 - COMPUTED DIMENSION
 - RECORDED DIMENSION
 - FOUND IRON PIPE OR IRON ROD
 - STONE FOUND
 - AXLE FOUND
 - PK NAIL FOUND
 - BRASS PLUG FOUND
 - SET IRON PIN 1/2 INCH RE-BAR
 - SAME OWNERSHIP
 - STAKING OF PROPOSED RIGHT OF WAY. SET 3/8 INCH METAL ROD WITH DIVISION OF HIGHWAY SURVEY MARKER TO MONUMENT THE POSITION SHOWN, IDENTIFIED BY INSCRIPTION DATA AND SURVEYORS REGISTRATION NUMBER.
 - STAKING OF PROPOSED RIGHT OF WAY IN CULTIVATED AREAS. SET 3/8 INCH METAL ROD WITH DIVISION OF HIGHWAY SURVEY MARKER TO MONUMENT THE POSITION SHOWN, IDENTIFIED BY INSCRIPTION DATA AND SURVEYORS REGISTRATION NUMBER.

EXIST. CURVE 1
 PI STA. = 1541+00.00
 Δ = 2° 01' 00" (RT)
 D = 0° 12' 06"
 T = 28,408.1972'
 L = 999.90'
 E = 4.40'
 P.C. STA. = 1536+00.00
 P.T. STA. = 1545+99.90

THIS PLAT SUPERSEDES THE PLAT RECORDED IN CH. C/90, COMBINATION CASE NO. 04-ED-4 HAS BEEN ADDED IN THE "PROPERTY ACQUIRED BY" COLUMN OF THE ACQUISITION TABLE.

STATE OF ILLINOIS)
) SS
 COUNTY OF)

THIS IS TO CERTIFY THAT I, LARRY L. STAHLHUT, AN ILLINOIS PROFESSIONAL LAND SURVEYOR, HAVE SURVEYED THE PLAT OF HIGHWAYS SHOWN HEREON IN SECTIONS 12 & 13, TOWNSHIP 5 NORTH, RANGE 5 WEST, OF THE THIRD PRINCIPAL MERIDIAN, BOND COUNTY, THAT THE SURVEY IS TRUE AND COMPLETE AS SHOWN TO THE BEST OF MY KNOWLEDGE AND BELIEF, THAT THE PLAT CORRECTLY REPRESENTS SAID SURVEY, THAT ALL MONUMENTS FOUND AND ESTABLISHED ARE OF PERMANENT QUALITY AND OCCUPY THE POSITIONS SHOWN THEREON AND THAT THE MONUMENTS ARE SUFFICIENT TO ENABLE THE SURVEY TO BE RE-TRACED, MADE FOR THE DEPARTMENT OF TRANSPORTATION, STATE OF ILLINOIS.

DATED: 7-14-04
 LARRY L. STAHLHUT
 MY LICENSE EXPIRES 11/30/2004

STATE OF ILLINOIS)
) SS
 COUNTY OF)

CMT
 CRAWFORD, MURPHY & TILLY, INC.
 CONSULTING ENGINEERS
 707 N. MAIN STREET EDWARDSVILLE, IL 62025
 PHONE: (618)860-0470

COORDINATE TABLE

DESCRIPTION	NORTH	EAST	STATION	OFFSET
P.O.T.	809,848.051	2,455,805.764	1522+00.00	0.00
PROJECT BEGIN	809,858.069	2,456,055.673	1527+50.00	0.00
PROPOSED ROW	809,904.893	2,456,429.884	1531+25.00	40.00 LT
PROPOSED ROW	809,825.362	2,456,456.335	1531+50.00	40.00 RT
PROPOSED ROW	809,820.818	2,456,481.422	1531+75.00	45.00 RT
PROPOSED ROW	809,911.259	2,456,504.779	1532+00.00	45.00 LT
PROPOSED ROW	809,911.690	2,456,528.482	1532+23.71	45.00 LT
PROPOSED ROW	809,822.640	2,456,581.406	1532+75.00	45.00 RT
PROPOSED ROW	809,828.276	2,456,616.309	1533+10.00	40.00 RT
PROPOSED ROW	809,913.535	2,456,629.758	1533+25.00	45.00 LT
PROPOSED ROW	809,908.992	2,456,654.845	1533+50.00	40.00 LT
P.C.	809,873.552	2,456,905.532	1536+00.00	0.00
PROJECT END	809,875.770	2,457,046.474	1537+40.96	0.00
P.T.	809,882.659	2,457,405.449	1541+00.00	4.40 LT
P.T.	809,874.169	2,457,905.405	1545+99.90	0.00

PARCEL NO.	OWNER	TOTAL HOLDING	R.O.W. REQUIRED	PREVIOUSLY DEDICATED	NET R.O.W. REQUIRED	REMAINDER	EASEMENTS		PURPOSE OF EASEMENT	PERMANENT TAX NUMBER	PROPERTY ACQUIRED BY
							TEMP	PERM			
8105011	JOAN LOUIS GUSEWELLE, AS TRUSTEE UNDER A TRUST AGREEMENT DATED THE 15TH DAY OF APRIL, 1997 TITLE REPORT NO. BD-24	120.4305 AC	6,572 SF 0.1509 AC	5,922 SF 0.1360 AC	650 SF 0.0149 AC	120.2796 AC	A=15,075 SF A=0.3461 AC B=125 SF B=0.0029 AC	N/A	A-GRADING AND ENTRANCE CONSTRUCTION B-GRADING AND WALL REMOVAL	08-08-13-201-001	COND. CASE NO. 04-ED-6
8105012	UNION PLANTERS SUCCESSOR TO FARMER'S AND MERCHANT'S BANK OF HIGHLAND, PURSUANT TO TRUST AGREEMENT DATED THE 22ND DAY OF DECEMBER, 1978, BEARING TRUST NUMBER 806 TITLE REPORT NO. BD-23	106.0752 AC	4,509 SF 0.1035 AC	4,203 SF 0.0965 AC	306 SF 0.0070 AC	105.9717 AC	300 SF 0.0069 AC	N/A	GRADING AND ENTRANCE CONSTRUCTION	08-08-12-401-001	BK 587 PG 274-276
8105013	ROBERT D. LOHMAN AND BRENDA J. LOHMAN, HUSBAND AND WIFE, AS JOINT TENANTS TITLE REPORT NO. BD-22	2,8347 AC	6,047 SF 0.1388 AC	5,478 SF 0.1258 AC	569 SF 0.0130 AC	2,6959 AC	100 SF 0.0023 AC	N/A	GRADING AND WALL REMOVAL	08-08-12-404-001	BK 568 PG 164

ILLINOIS DEPARTMENT OF TRANSPORTATION
 PLAT OF HIGHWAYS
 FAP ROUTE 785 (IL 140)
 SECTION 137 BR
 BOND COUNTY
 JOB NO. R-98-005-01
 STATION 1526+60 TO STATION 1540+15
 SCALE: 1"=50' SHEET 2 OF 4 SHEETS

ILLINOIS DEPARTMENT OF TRANSPORTATION
 DIVISION OF HIGHWAYS/DISTRICT 8
 1102 EASTPORT PLAZA DRIVE
 COLLINSVILLE, ILLINOIS 62234-6198