

PART OF SECTION 12 AND 13, T. 5 N, R. 5 W., OF THE 3RD PM, BOND COUNTY, ILLINOIS.

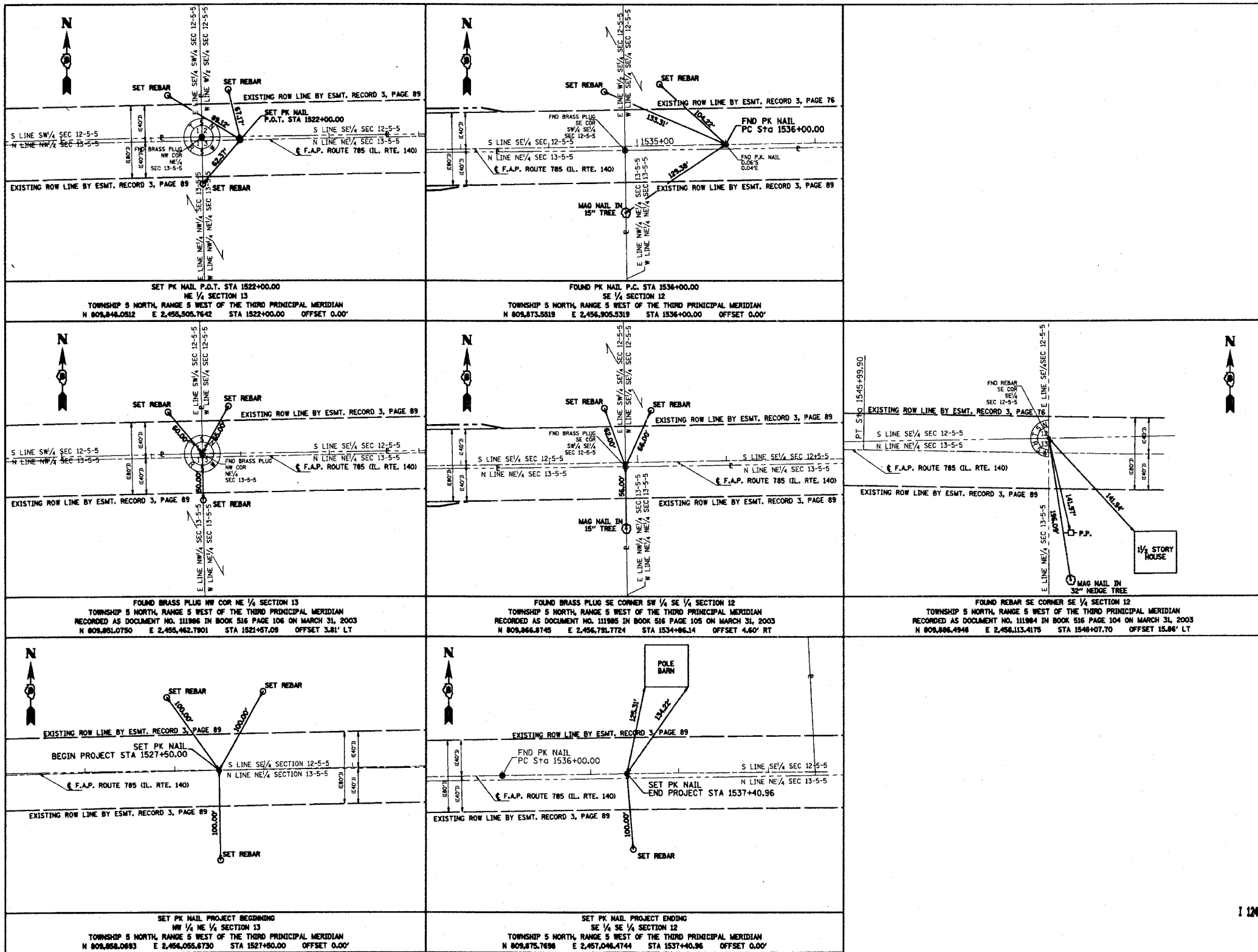

FAP RTE	SECTION	COUNTY	TOTAL SHEETS	SHEET NO.
785 IL 140	137 BR	BOND	29	22A

- NOTES:
- COORDINATES SHOWN HEREON ARE BASED ON SURVEY CONTROL DATA AS PROVIDED BY THE ILLINOIS DEPARTMENT OF TRANSPORTATION.
 - BEARINGS SHOWN HEREON ARE BASED ON SURVEY CONTROL DATA PROVIDED BY THE ILLINOIS DEPARTMENT OF TRANSPORTATION.

LEGEND

- | | | | |
|--|----------------------------------|--|----------------------------------|
| | SECTION CORNER | | QUARTER SECTION CORNER |
| | EXISTING CENTERLINE | | EXISTING RIGHT OF WAY LINE |
| | EXISTING EASEMENT LINE | | PROPOSED RIGHT OF WAY LINE |
| | PROPOSED TEMPORARY EASEMENT LINE | | PROPOSED PERMANENT EASEMENT LINE |
| | SECTION LINE | | QUARTER SECTION LINE |
| | QUARTER QUARTER SECTION LINE | | PROPERTY (DEED) LINE |
| | APPARENT PROPERTY LINE | | API |
- [0.00'] MEASURED DIMENSION
 [0.00'] COMPUTED DIMENSION
 (0.00') RECORDED DIMENSION
- FOUND IRON PIPE OR IRON ROD
 - ▲ STONE FOUND
 - AXLE FOUND
 - PK NAIL FOUND
 - BRASS PLUG FOUND
 - SET IRON PIN 5/8 INCH RE-BAR
 - SAME OWNERSHIP
 - STAKING OF PROPOSED RIGHT OF WAY. SET 5/8 INCH METAL ROD WITH DIVISION OF HIGHWAY SURVEY MARKER TO MONUMENT THE POSITION SHOWN, IDENTIFIED BY INSCRIPTION DATA AND SURVEYORS REGISTRATION NUMBER.
 - STAKING OF PROPOSED RIGHT OF WAY IN CULTIVATED AREAS. SET 5/8 INCH METAL ROD WITH DIVISION OF HIGHWAY SURVEY MARKER TO MONUMENT THE POSITION SHOWN, IDENTIFIED BY INSCRIPTION DATA AND SURVEYORS REGISTRATION NUMBER.

STATE OF ILLINOIS)
) SS
 COUNTY OF)

THIS IS TO CERTIFY THAT I, LARRY L. STAHLHUT, AN ILLINOIS PROFESSIONAL LAND SURVEYOR, HAVE SURVEYED THE PLAT OF HIGHWAYS SHOWN HEREON IN SECTIONS 12 & 13, TOWNSHIP 5 NORTH, RANGE 5 WEST, OF THE THIRD PRINCIPAL MERIDIAN, BOND COUNTY, THAT THE SURVEY IS TRUE AND COMPLETE AS SHOWN TO THE BEST OF MY KNOWLEDGE AND BELIEF, THAT THE PLAT CORRECTLY REPRESENTS SAID SURVEY, THAT ALL MONUMENTS FOUND AND ESTABLISHED ARE OF PERMANENT QUALITY AND OCCUPY THE POSITIONS SHOWN THEREON AND THAT THE MONUMENTS ARE SUFFICIENT TO ENABLE THE SURVEY TO BE RETRACED. MADE FOR THE DEPARTMENT OF TRANSPORTATION, STATE OF ILLINOIS.

DATED: 7-14-04
 [Signature]
 LARRY L. STAHLHUT
 MY LICENSE EXPIRES 11/30/2004

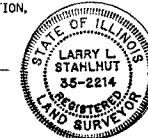

I 12403

CS C/98

ILLINOIS DEPARTMENT OF TRANSPORTATION
 MONUMENT TIES
 FAP ROUTE 785 (IL 140)
 SECTION 137 BR
 BOND COUNTY
 JOB NO. R-98-005-01

NOT TO SCALE SHEET 4 OF 4 SHEETS

ILLINOIS DEPARTMENT OF TRANSPORTATION
 DIVISION OF HIGHWAYS/DISTRICT 8
 1102 EASTPORT PLAZA DRIVE
 COLLINSVILLE, ILLINOIS 62234-6198

CMT
 CRAWFORD, MURPHY & TILLY, INC.
 CONSULTING ENGINEERS
 707 N. MAIN STREET EDWARDSVILLE, IL 62225
 PHONE: (618) 868-8476