

BEARINGS SHOWN HEREON ARE BASED ON SURVEY CONTROL DATA AS PROVIDED BY THE ILLINOIS DEPARTMENT OF TRANSPORTATION.

FAP ROUTE	SECTION	COUNTY	TOTAL SHEETS	SHEET NO.
592	120R-1	ST. CLAIR	74	30
STA. 415+00.00 TO STA. 424+70.85				
CONTRACT NO.:				

LEGEND

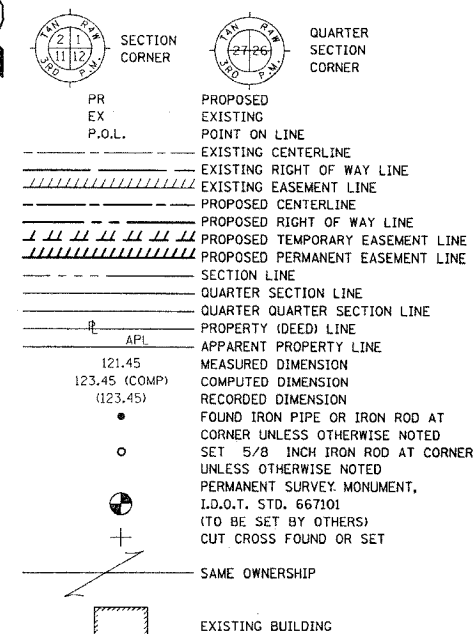

STATE OF ILLINOIS )  
 COUNTY OF MONTGOMERY ) SS  
 I, TONY HARD, AN ILLINOIS PROFESSIONAL LAND SURVEYOR, CERTIFY THAT I HAVE SURVEYED THE PLAT OF HIGHWAYS SHOWN HEREON AND THAT THIS PROFESSIONAL SERVICE CONFORMS TO THE CURRENT ILLINOIS MINIMUM STANDARDS FOR A BOUNDARY SURVEY FOR THE PROPOSED PARCEL(S) TO BE ACQUIRED BY THE STATE OF ILLINOIS, DEPARTMENT OF TRANSPORTATION, SHOWN HEREON.

DATED 11-30-06  
 Tony Hard  
 TONY HARD, PLS NO. 2953  
 LICENSE EXPIRATION DATE: 11/30/2006



**McDonough-Whitlow, P.C.**  
 Consulting Engineers & Land Surveyors  
 138 East Wood Street  
 Hillsboro, IL 62049  
 Phone: 217.532.9233  
 Fax: 217.532.6300  
 PROFESSIONAL DESIGN NO. 184-002754

ILLINOIS DEPARTMENT OF TRANSPORTATION  
**PLAT OF HIGHWAYS**  
 FAP RTE 592/FAU 9251 (IL 13/157)  
 SECTION 120R-1  
 ST. CLAIR COUNTY  
 JOB NO. R-98-009-06

STATION 415+00.00 TO STATION 424+70.85  
 SCALE: 1" = 100'  
 SHEET 4 OF 4

ILLINOIS DEPARTMENT OF TRANSPORTATION  
 DIVISION OF HIGHWAYS/DISTRICT B  
 1102 EASTPORT PLAZA DRIVE  
 COLLINGSVILLE, ILLINOIS 62234-6198  
 SHEET 1 IS A COVER SHEET

CONTROL POINTS  
 N.T.S.

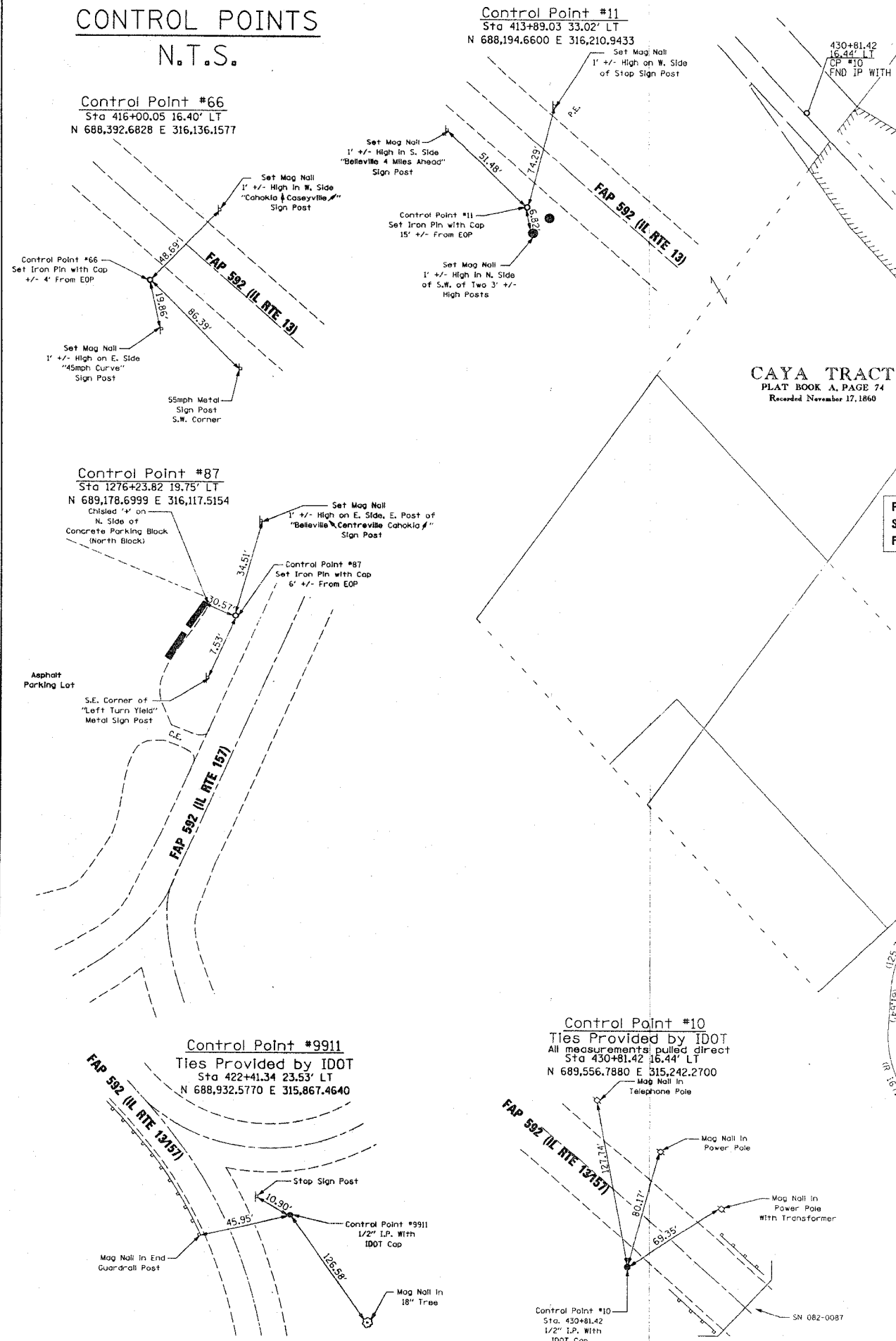

NO.	DATE	DESCRIPTION	BY

PROJECT ENDS  
 STA. 424+70.85  
 FAP 592 (IL 13/157)

PROJECT BEGINS  
 STA. 415+00.00  
 FAP 592 (IL 13/157)

COMPLETION DATE OF FIELD WORK PERFORMED  
 LAND SURVEY: 07/08/2006  
 RIGHT OF WAY STAKING: 11/27/2006

PLOT DATE: 02-09-06 9:05 A.M.