

F.A. RTE.	SECTION	COUNTY	TOTAL SHEETS	SHEET NO.
1681		COOK	19	1

06-00068-00-RS

GLOBETROTTERS ENGINEERING CORP.: CHANDRA S. TRIVEDI (312)697-3580

FEDERAL AID DESIGN ENGINEER: JESSICA FELICIANO (847) 705-4487

STATE OF ILLINOIS
DEPARTMENT OF TRANSPORTATION
DIVISION OF HIGHWAYS

**PLANS FOR PROPOSED
 FEDERAL AID HIGHWAY**
FAU RTE. 1681 (VILLAGE DRIVE & EDGEWATER DRIVE)
SECTION 06-00068-00-RS
CRAWFORD AVENUE TO 183rd STREET
LOCAL AGENCY PAVEMENT PRESERVATION - RESURFACING
PROJECT M-8003 (735)
COOK COUNTY
C-91-099 -07

INDEX OF SHEETS

SHEET NO.	SHEET NAME
1	COVER
2	GENERAL NOTES & LIST OF HIGHWAY STANDARDS
3	SUMMARY OF QUANTITIES
4-5	TYPICAL CROSS SECTIONS
6	TYPICAL CROSS SECTIONS DETAILS
7-8	EDGEWATER DRIVE PLANS
9	EDGEWATER DRIVE & VILLAGE DRIVE PLAN
10-18	VILLAGE DRIVE PLANS
19	BUTT JOINT AND HMA TAPER DETAIL, BD-32



LOCATION OF SECTION INDICATED THUS: - [black rectangle]



Larry L. Sorenson
 LICENSE EXPIRATION DATE: 11/30/07

TRAFFIC DATA:

SPEED LIMIT ON VILLAGE DR. - 25 MPH
 SPEED LIMIT ON EDGEWATER DR. - 20 MPH

PROJECT LOCATED IN
 VILLAGE OF HAZEL CREST

STATION EQUATION:
 STA. 14+96.81
 (EDGEWATER DR.) =
 STA. 30+00.00
 (VILLAGE DR.)

PROJECT BEGINS
 STA. 1+66.11

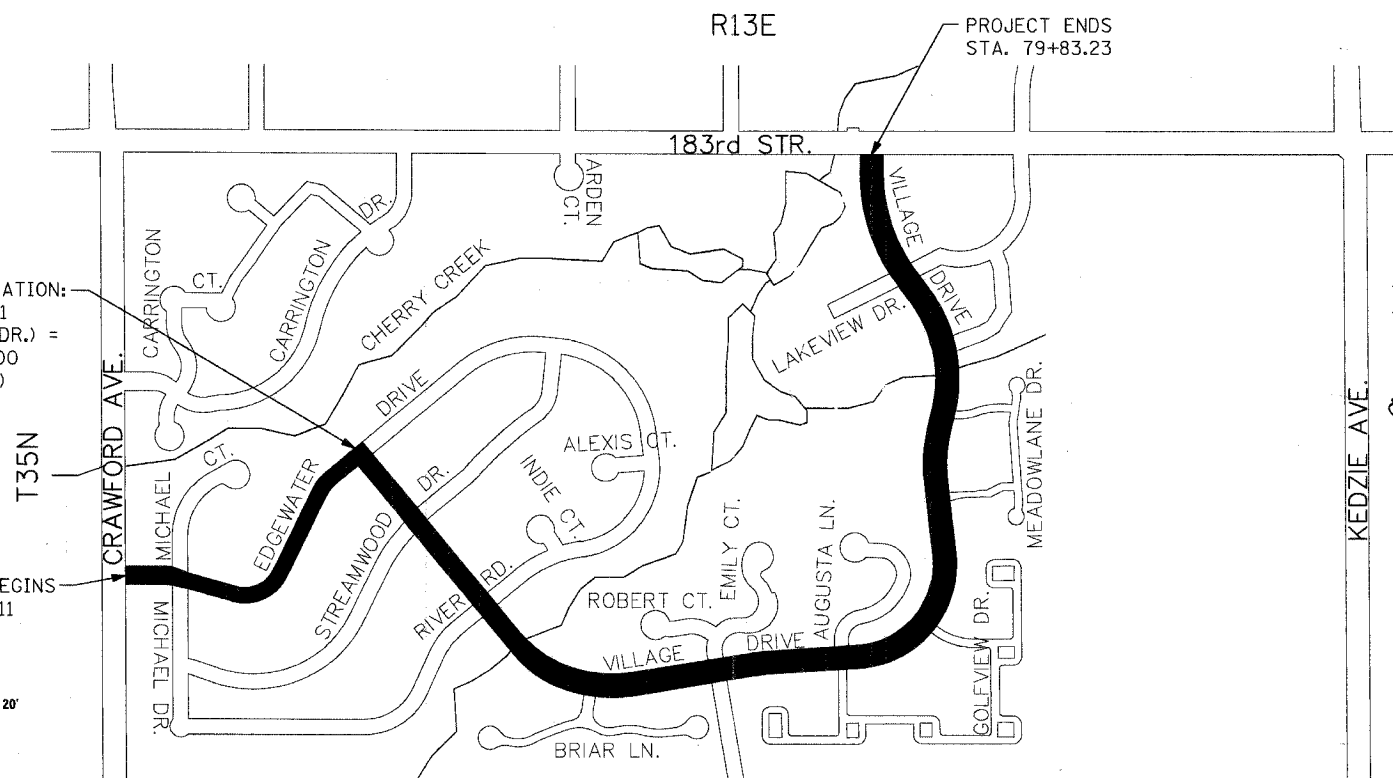

LOCATION MAP

N.T.S.

GROSS LENGTH OF PROJECT = 6,515.00 FT = 1.234 MILE
 NET LENGTH OF PROJECT = 6,345.00 FT = 1.202 MILE

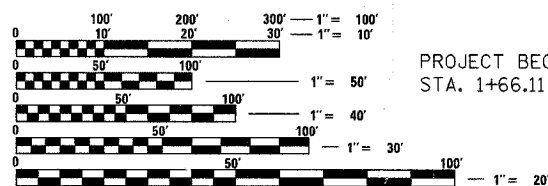

FULL SIZE PLANS HAVE BEEN PREPARED USING STANDARD ENGINEERING SCALES. REDUCED SIZED PLANS WILL NOT CONFORM TO STANDARD SCALES. IN MAKING MEASUREMENTS ON REDUCED PLANS, THE ABOVE SCALES MAY BE USED.

J.U.L.I.E.
 JOINT UTILITY LOCATION INFORMATION FOR EXCAVATION
 1-800-892-0123

CONTRACT NO. 83907

AGENCY RESPONSIBLE FOR LETTING	
Approved	<u>March 19, 2007</u> DATE
	<u>[Signature]</u> SIGNATURE Village Manager, Village of Hazel Crest
Passed	<u>April 11, 2007</u> DATE
	<u>[Signature]</u> SIGNATURE District #1 Engineer of Local Roads & Streets
Releasing for Bid Based on Limited Review	<u>APRIL 12, 2007</u> DATE
	<u>[Signature]</u> SIGNATURE Deputy Director of Highways, Region #1 Engineer