

ROUTE NO.	SECTION	COUNTY	TOTAL SHEETS	SHEET NO.
FAS 389	93-00049-00-BR	PEORIA	99	35
FED. ROAD DIST. NO.	7	ILLINOIS	PROJECT: BRS-0389(104)	
CONTRACT NO. 89323				
SHEET 4 of 6				

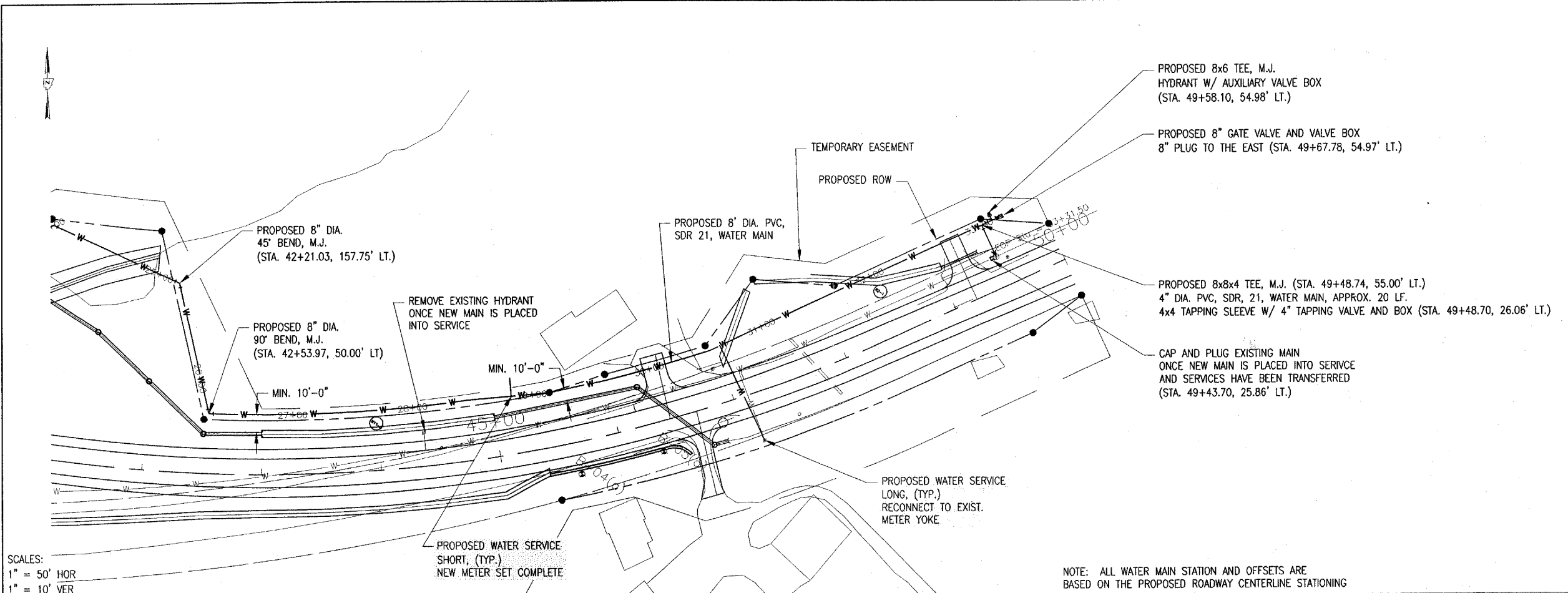

© Copyright Hanson Professional Services Inc. 2007



SCALES:
1" = 50' HOR
1" = 10' VER

NOTE: ALL WATER MAIN STATION AND OFFSETS ARE BASED ON THE PROPOSED ROADWAY CENTERLINE STATIONING

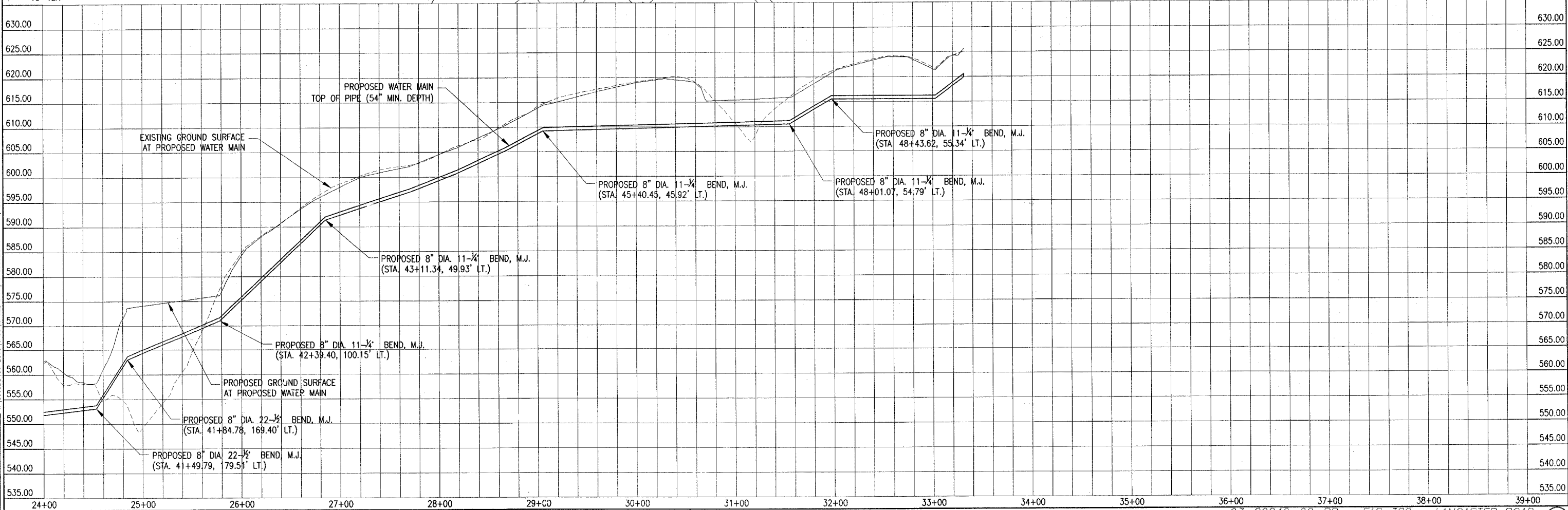

LAYOUT	RLA	04/04/07
DRAWN	RLA	04/04/07
REVIEWED	LIB	04/05/07