

FED. AID DIST. NO.	SECTION	COUNTY	TOTAL SHEETS	SHEET NO.
• 07000000SG	TAZEWELL	19	1	

FED. ROAD DIST. NO. ILLINOIS FED. AID PROJECT
• VARIOUS

STATE OF ILLINOIS
DEPARTMENT OF TRANSPORTATION
DIVISION OF HIGHWAYS

**PROPOSED
SAFETY IMPROVEMENT PLANS**

VARIOUS ROUTES
SECTION 07-0000-00-SG
PROJECT HS-179(29)
TAZEWELL COUNTY
C-94-099-07

INDEX OF SHEETS

- 1 - COVER SHEET
- 2 - SUMMARY OF QUANTITIES
- 3 - PLAN SHEET QUEENWOOD RD & WASHINGTON RD INTERSECTION
- 4 - PLAN SHEET TOWNLINE RD & MACKINAW RD INTERSECTION
- 5 - PLAN SHEET WASHINGTON RD & ALLENTOWN RD INTERSECTION
- 6 - PLAN SHEET ALLENTOWN RD & SPRINGFIELD RD INTERSECTION
- 7 - PLAN SHEET HICKORY GROVE RD & WAGONSELLER RD INTERSECTION
- 8 - PLAN SHEET TOWERLINE & TOWNLINE INTERSECTION
- 9 - PLAN SHEET TOWERLINE RD & TOBOGGAN RD INTERSECTION
- 10 - PLAN SHEET TOWNLINE RD & SPRINGFIELD RD INTERSECTION
- 11 - PLAN SHEET TOBOGGAN RD & SPRINGFIELD RD INTERSECTION (SHEET 1 OF 2)
- 12 - PLAN SHEET TOBOGGAN RD & SPRINGFIELD RD INTERSECTION (SHEET 2 OF 2)
- 13 - PLAN SHEET SPRINGFIELD RD CURVES
- 14 - PLAN SHEET WASHINGTON RD CURVES & ALLENTOWN RD CURVES
- 15 - PLAN SHEET COOPER RD AND DEE MACK RD INTERSECTION & CURVES
- 16 - PLAN SHEET DEE MACK RD CURVES & MACKINAW RD SOUTH CURVES
- 17 - PLAN SHEET ARMINGTON RD CURVES & HOPEDALE RD CURVES
- 18 - GENERAL NOTES & DETAILS SHEET 1 OF 2
- 19 - DETAILS SHEET 2 OF 2

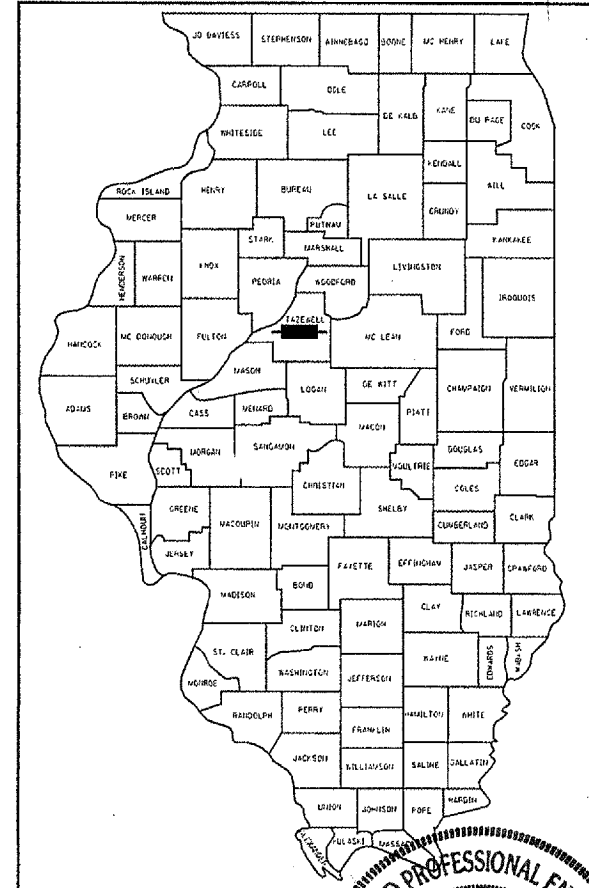

LOCATION OF SECTION INDICATED THIS:

PLANS PREPARED BY
D.A.S. CONSULTING SERVICES, LLC
GROVELAND, ILLINOIS

BY: *David L. Horton* 4/9/07

DAVID L. HORTON, P.E.
LICENSE EXP. DATE 1/3007

DAVID L. HORTON
062-050421
STATE OF ILLINOIS
LICENSED PROFESSIONAL ENGINEER

STANDARDS

- 701001-01
- 701006-02
- 701011-01
- 701201-02
- 701301-02
- 702001-06
- 720001
- 805001
- 880001

- DENOTES INTERSECTION IMPROVEMENTS AT THESE LOCATIONS
- DENOTES CURVE IMPROVEMENTS AT THESE LOCATIONS

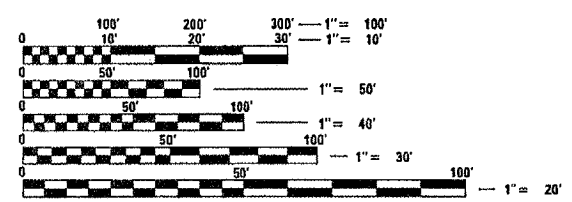

FULL SIZE PLANS HAVE BEEN PREPARED USING STANDARD ENGINEERING SCALES. REDUCED SIZED PLANS WILL NOT CONFORM TO STANDARD SCALES. IN MAKING MEASUREMENTS ON REDUCED PLANS, THE ABOVE SCALES MAY BE USED.

J.U.L.I.E.
JOINT UTILITY LOCATION INFORMATION FOR EXCAVATION
1-800-892-0123

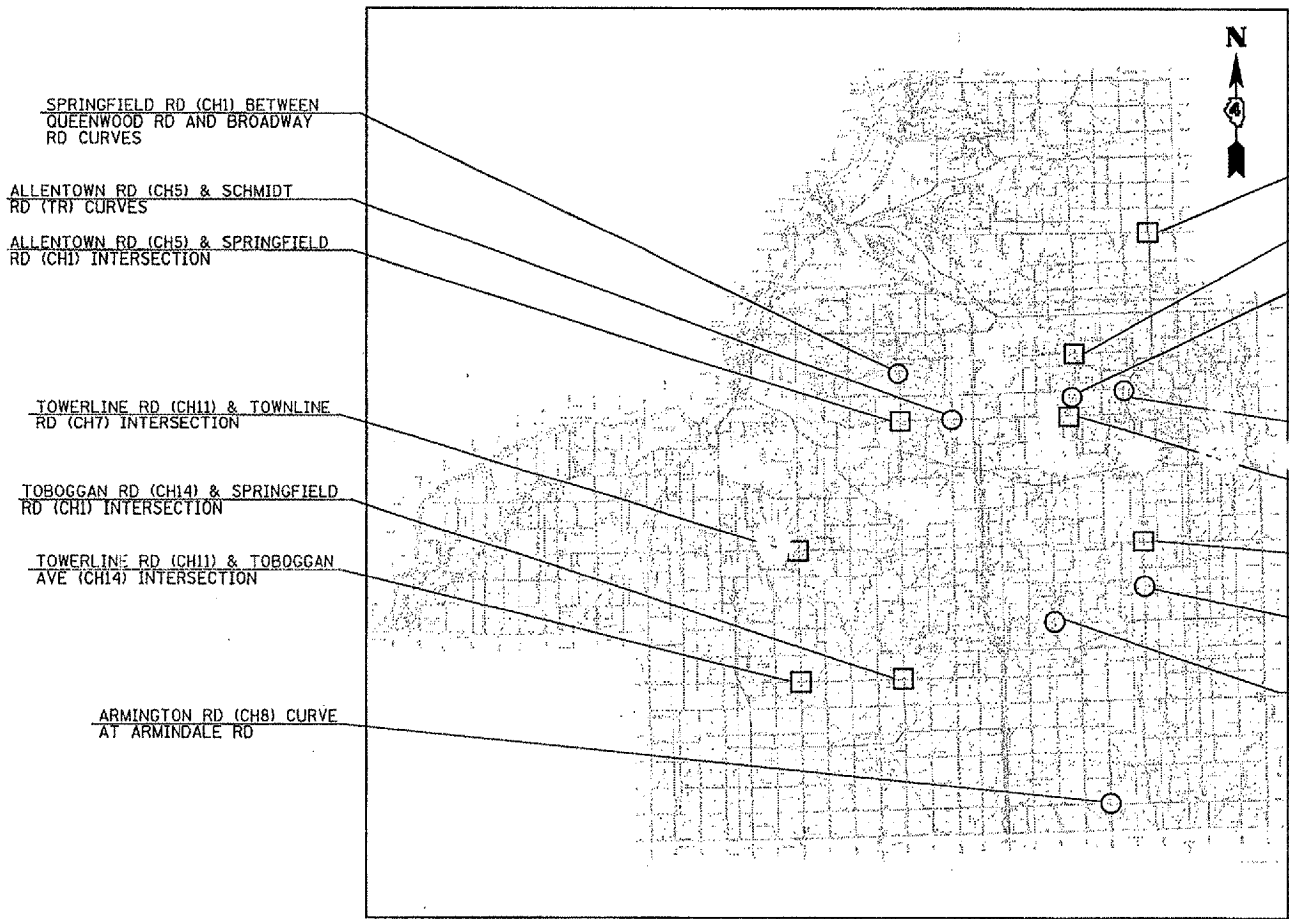

- SPRINGFIELD RD (CH1) BETWEEN QUEENWOOD RD AND BROADWAY RD CURVES
- ALLENTOWN RD (CH5) & SCHMIDT RD (TR) CURVES
- ALLENTOWN RD (CH5) & SPRINGFIELD RD (CH1) INTERSECTION
- TOWERLINE RD (CH11) & TOWNLINE RD (CH7) INTERSECTION
- TOBOGGAN RD (CH14) & SPRINGFIELD RD (CH1) INTERSECTION
- TOWERLINE RD (CH11) & TOBOGGAN AVE (CH14) INTERSECTION
- ARMINGTON RD (CH8) CURVE AT ARMINDALE RD

- COOPER RD (TR) & DEE MACK RD (CH6) INTERSECTION
- QUEENWOOD RD (TR) & WASHINGTON RD (CH3) INTERSECTION
- WASHINGTON RD (CH3) CURVES BETWEEN BROADWAY RD & ALLENTOWN RD
- DEE MACK RD (CH6) CURVES BETWEEN HILD RD & WURSTER RD
- WASHINGTON RD (CH3) & ALLENTOWN RD (CH5) INTERSECTION
- TOWNLINE RD (CH7) & MACKINAW RD SOUTH (CH5) INTERSECTION
- MACKINAW SOUTH (CH6) CURVES BETWEEN ILLINOIS RT 122 & GIL'S RD
- HOPEDALE RD NORTH (CH9) BETWEEN SHILOH RD AND ILLINOIS RT 122

LOCATION MAP TAZEWELL COUNTY, ILLINOIS

UTILITY NOTE

THE LOCATIONS OF THOSE BURIED AND ABOVEGROUND UTILITIES SHOWN ARE APPROXIMATE, ARE SHOWN FOR CONTRACTOR INFORMATIONAL USE ONLY, AND ARE NOT TO BE REFERENCED FOR CONSTRUCTION PURPOSES. THE IMPLIED PRESENCE OR ABSENCE OF UTILITIES IS NOT TO BE CONSTRUED BY THE OWNER, ENGINEER, CONTRACTOR, OR SUBCONTRACTORS TO BE AN ACCURATE AND COMPLETE REPRESENTATION OF UTILITIES THAT MAY OR MAY NOT EXIST ON THE CONSTRUCTION SITE. BURIED AND ABOVEGROUND UTILITY LOCATION, IDENTIFICATION, AND MARKING ARE THE SOLE RESPONSIBILITY OF THE CONTRACTOR. REROUTING, DISCONNECTION, PROTECTION, ETC. OF ANY UTILITIES MUST BE COORDINATED BETWEEN THE CONTRACTOR, UTILITY COMPANY, AND OWNER. SITE SAFETY, INCLUDING THE AVOIDANCE OF HAZARDS ASSOCIATED WITH BURIED AND ABOVEGROUND UTILITIES, REMAIN THE SOLE RESPONSIBILITY OF THE CONTRACTOR.

TAZEWELL COUNTY, ILLINOIS

APPROVED: *John J. Arden*
DISTRICT ENGINEER

DATE: 4/10/2007

PASSED 4-13 2007

John J. Arden
DISTRICT FOUR ENGINEER OF LOCAL ROADS & STREETS

Releasing For Bid Based on Limited Review 4-13 2007

J.E. Cove
DEPUTY DIRECTOR OF HIGHWAYS, REGION THREE ENGINEER

STATE OF ILLINOIS
DEPARTMENT OF TRANSPORTATION