F.A.P. RTE.	SECTION	COUNTY	TOTAL SHEETS	SHEET NO.
95	*	EFFINGHAM	409	30
FED. ROAD DIST. NO. 7	ILLINOIS	FED. AID PROJECT		

* (6,7)Y, RS-1, 6B-1, 7B-1, 7BR-2

CONTRACT NO. 94356

20 0 20 40

SUGGESTED SEQUENCE OF OPERATIONS

1. RELOCATE SIGNS, TRAFFIC SIGNALS, TEMPORARY BARRIERS, ETC. ACCORDING TO THE TRAFFIC CONTROL STANDARD 701321. INSTALL TRAFFIC CONTROL FOR PRIVATE ENTRANCE AS SHOWN.
2. REMOVE THE STAGE II PORTION OF THE EXISTING STRUCTURE, PAVEMENT AND GUARDRAIL.
3. CONSTRUCT EMBANKMENT AND RAISE ROAD PER CROSS SECTIONS.
4. CONSTRUCT THE STAGE II PORTION OF THE NEW BRIDGE, APPROACH PAVEMENT, TEMPORARY RAMPS AND GUARDRAIL.
5. REMOVE ALL STAGE CONSTRUCTION TRAFFIC CONTROL ITEMS.

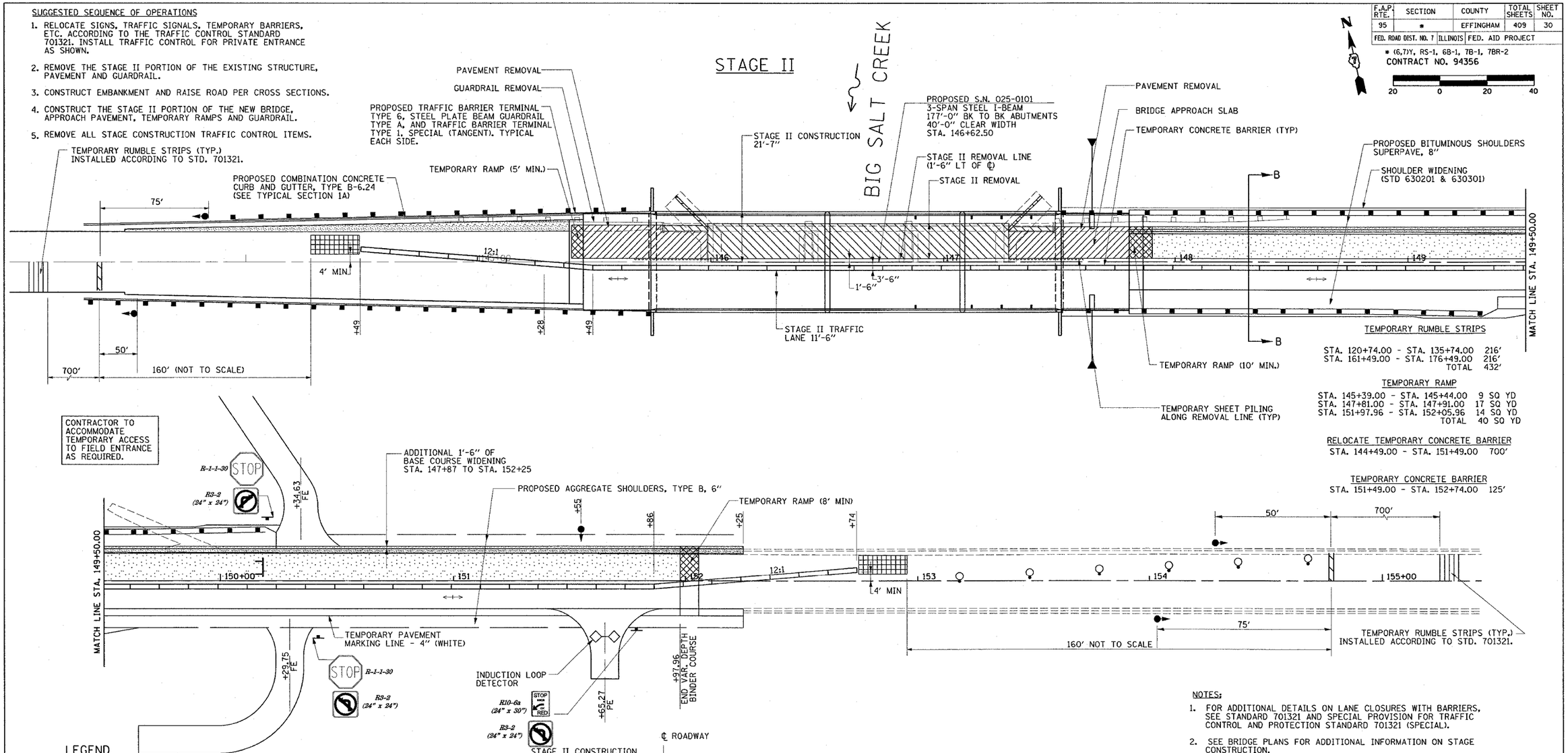

NOTES:

1. FOR ADDITIONAL DETAILS ON LANE CLOSURES WITH BARRIERS, SEE STANDARD 701321 AND SPECIAL PROVISION FOR TRAFFIC CONTROL AND PROTECTION STANDARD 701321 (SPECIAL).
2. SEE BRIDGE PLANS FOR ADDITIONAL INFORMATION ON STAGE CONSTRUCTION.
3. UNLESS NOTED, BASE COURSE WIDENING TO REMAIN IN PLACE AFTER BRIDGE CONSTRUCTION IS COMPLETE.
4. PROVIDE CONTINUOUS ACCESS TO PRIVATE ENTRANCE AT STA. 151+65.27.
5. FINAL SURFACE COURSE TO BE APPLIED UNDER TRAFFIC.

LEGEND

- PAVEMENT REMOVAL
- BITUMINOUS BINDER COURSE
- BASE COUSE WIDENING
- TEMPORARY RAMP
- TEMPORARY CONCRETE BARRIER
- STRUCTURE REMOVAL
- IMPACT ATTENUATOR
- TYPE III BARRICADE WITH ROAD CLOSED SIGN (R11-2)
- TRAFFIC SIGNALS
- BARRICADE OR DRUM WITH MONODIRECTIONAL STEADY BURNING LIGHT
- STOP BAR

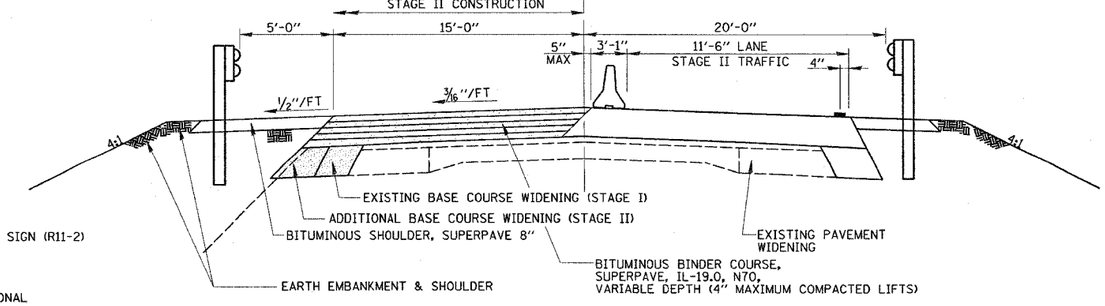

SECTION B-B

REVISIONS	
NAME	DATE

ILLINOIS DEPARTMENT OF TRANSPORTATION

STAGE II CONSTRUCTION
IL RTE 33 OVER BIG SALT CREEK
STRUCTURE NO. 025-0101
STA. 146+62.50

DATE 8/03
REVISED 03/22/07

DRAWN BY MLO
CHECKED BY PBB