

T 8 N R 6 E 3rd PM TEUTOPOLIS TWP

F.A.P. RTE.	SECTION	COUNTY	TOTAL SHEETS	SHEET NO.
95		EFFINGHAM	409	385
FED. ROAD DIST. NO. 7		ILLINOIS	FED. AID PROJECT	

• (6,7)Y, RS-1, 6B-1, 7B-1 & 7BR-2
CONTRACT NO. 94356

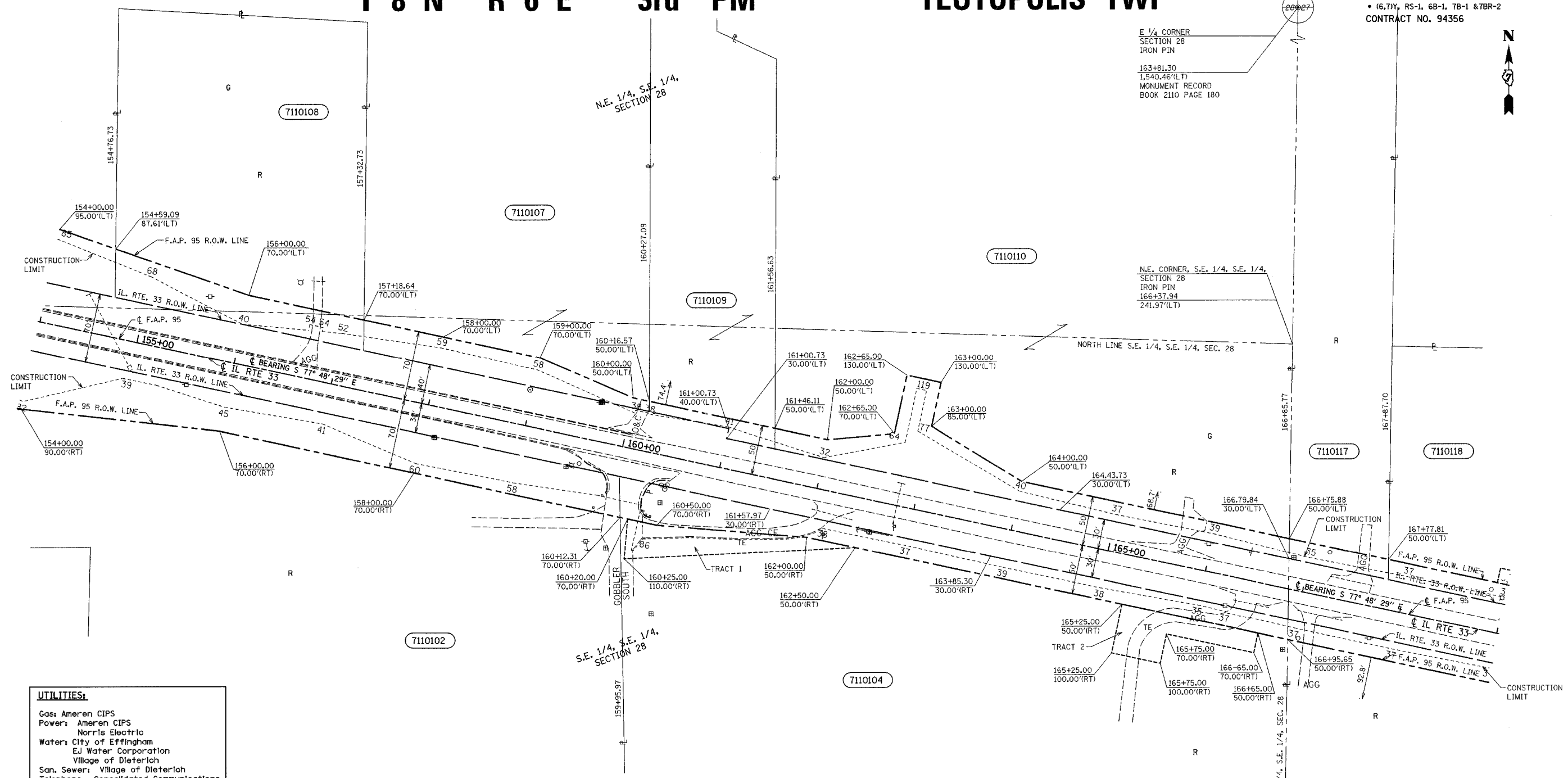

PARCEL	OWNER	ADD	EXIST	EASEMENT	REM	INST	MICROFLM	DATE	BOOK	PAGE	AREA	SOLD
7110102	Leonard and Betty M. Wendt	29,677			10,730							
7110104	Edward G. and Jane Kistner	16,070		9,150	15,863 AC.							
	Tract 1			4,850								
	Tract 2			4,300								
7110107	Quendolyn Merry	15,290			8,831 AC.							
	Tract 1	7,763										
	Tract 2	7,527										
7110108	Cecyle Del Cooley et al	8,891			1,582 AC.							
7110109	Ruth Deibel et al	1,781			1,382 AC.							
7110110	Lawrence W. Verdeyen	15,793			8,183 AC.							
7110117	Michael E. Verdeyen	2,039			1,812 AC.							
7110118	Eugene H. Verdeyen	5,097		525	1,372 AC.							

RIGHT OF WAY PLANS
 FAP ROUTE 95
 PROJECT SECTION (5,6,7) Y, RS-1
 STATION 155+00 TO
 STATION 168+00
 COUNTY EFFINGHAM
 SCALE 1"=50' SHEET 3 OF 27

•DGN-SPEC•
•DATE•

DRAWN BY
WRITTEN BY
CHECKED BY
INSPECTED BY

(R) RECORDED DISTANCE
 ○ - IRON PIN
 ⊙ - IRON PIPE
 ⊞ - NAIL

JOB NO. R-97-010-01 CONTRACT NO 94356

NOTE: TEMPORARY EASEMENTS ARE NEEDED AS A WORK AREA

NOTE: ALL BEARINGS ARE REFERENCED TO THE ILLINOIS STATE PLANE COORDINATE SYSTEM EAST ZONE DATUM OF 1983.