

| F.A.P. RTE. | SECTION | COUNTY | TOTAL SHEETS | SHEET NO. |
|------------------------------------|---------|-----------|------------------|-----------|
| 95 | | EFFINGHAM | 409 | 395 |
| FED. ROAD DIST. NO. 7 | | ILLINOIS | FED. AID PROJECT | |
| • (6,7)Y, RS-1, 6B-1, 7B-1 & 7BR-2 | | | | |
| CONTRACT NO. 94356 | | | | |

T 8 N R 7 E 3rd PM

ST. FRANCIS TWP



• DGN-SPEC •
• DATE •

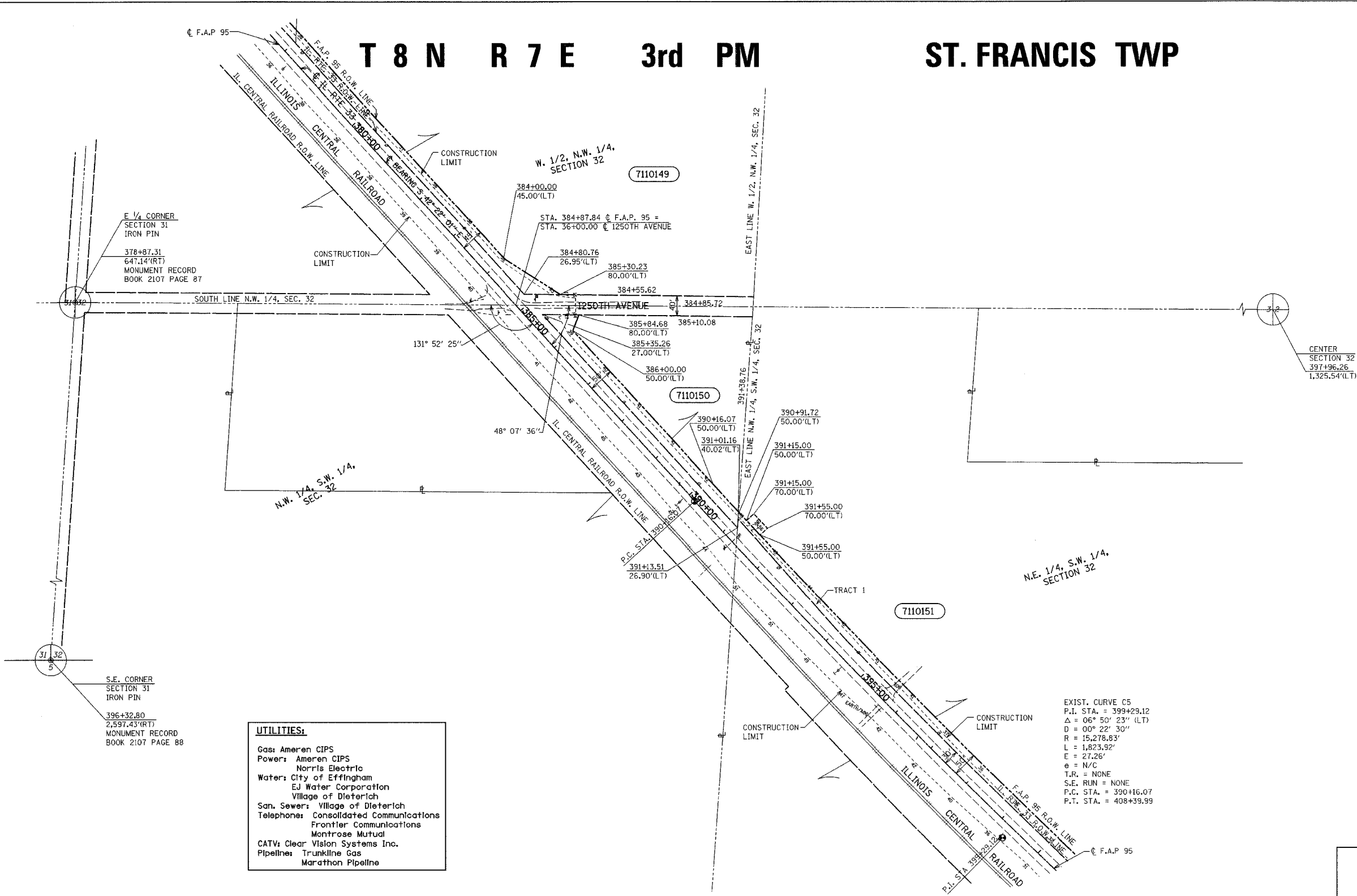

| UTILITIES: | |
|--------------|---|
| Gas: | Ameren CIPS |
| Power: | Ameren CIPS Norris Electric |
| Water: | City of Effingham EJ Water Corporation Village of Dieterich |
| San. Sewers: | Village of Dieterich |
| Telephone: | Consolidated Communications Frontier Communications Montrose Mutual |
| CATV: | Clear Vision Systems Inc. |
| Pipeline: | Trunkline Gas Marathon Pipeline |

EXIST. CURVE C5
P.I. STA. = 399+29.12
Δ = 06° 50' 23" (LT)
D = 00° 22' 30"
R = 15,278.83'
L = 1,823.92'
E = 27.26'
e = N/C
T.R. = NONE
S.E. RUN = NONE
P.C. STA. = 390+16.07
P.T. STA. = 408+39.99

| PARCEL | OWNER | ADD | EXIST | EASEMENT | REM | INST | MICROFLM | DATE | BOOK | PAGE | AREA | SOLD |
|---------|-------------------------------------|--------|-------|----------|-----------|------|----------|------|------|------|------|------|
| 7110149 | Dale K., John L., And Gary L. Esker | 14,509 | | | 71.811 AC | | | | | | | |
| 7110150 | Gerald Zerrusen | 13,395 | | | 32.812 AC | | | | | | | |
| 7110151 | Randall and Linda Kemme | 28,960 | | 798 | 66,396 AC | | | | | | | |
| | Tract 1 | 28,799 | | | | | | | | | | |
| | Tract 2 | 161 | | | | | | | | | | |

(R) RECORDED DISTANCE
● - IRON PIN
○ - IRON PIPE
■ - NAIL

NOTE: ALL BEARINGS ARE REFERENCED TO THE ILLINOIS STATE PLANE COORDINATE SYSTEM EAST ZONE DATUM OF 1983.

JOB NO. R-97-010-01

CONTRACT NO 94356

NOTE: ALL AREAS ARE IN SQUARE FEET UNLESS OTHERWISE NOTED.

NOTE: TEMPORARY EASEMENTS ARE NEEDED AS A WORK AREA

RIGHT OF WAY PLANS
FAP ROUTE 95
PROJECT SECTION (5,6,7) Y, RS-1
STATION 379+00 TO
STATION 399+00
COUNTY EFFINGHAM
SCALE 1"=100' SHEET 13 OF 27