

F.A.P. RTE.	SECTION	COUNTY	TOTAL SHEETS	SHEET NO.
95	*	EFFINGHAM	409	396
FED. ROAD DIST. NO. 7		ILLINOIS	FED. AID PROJECT	
* (6.7)Y, RS-1, 6B-1, 7B-1 & 7BR-2				
CONTRACT NO. 94356				

ST. FRANCIS TWP BISHOP TWP

T 8 N R 7 E 3rd PM
T 7 N R 7 E 3rd PM

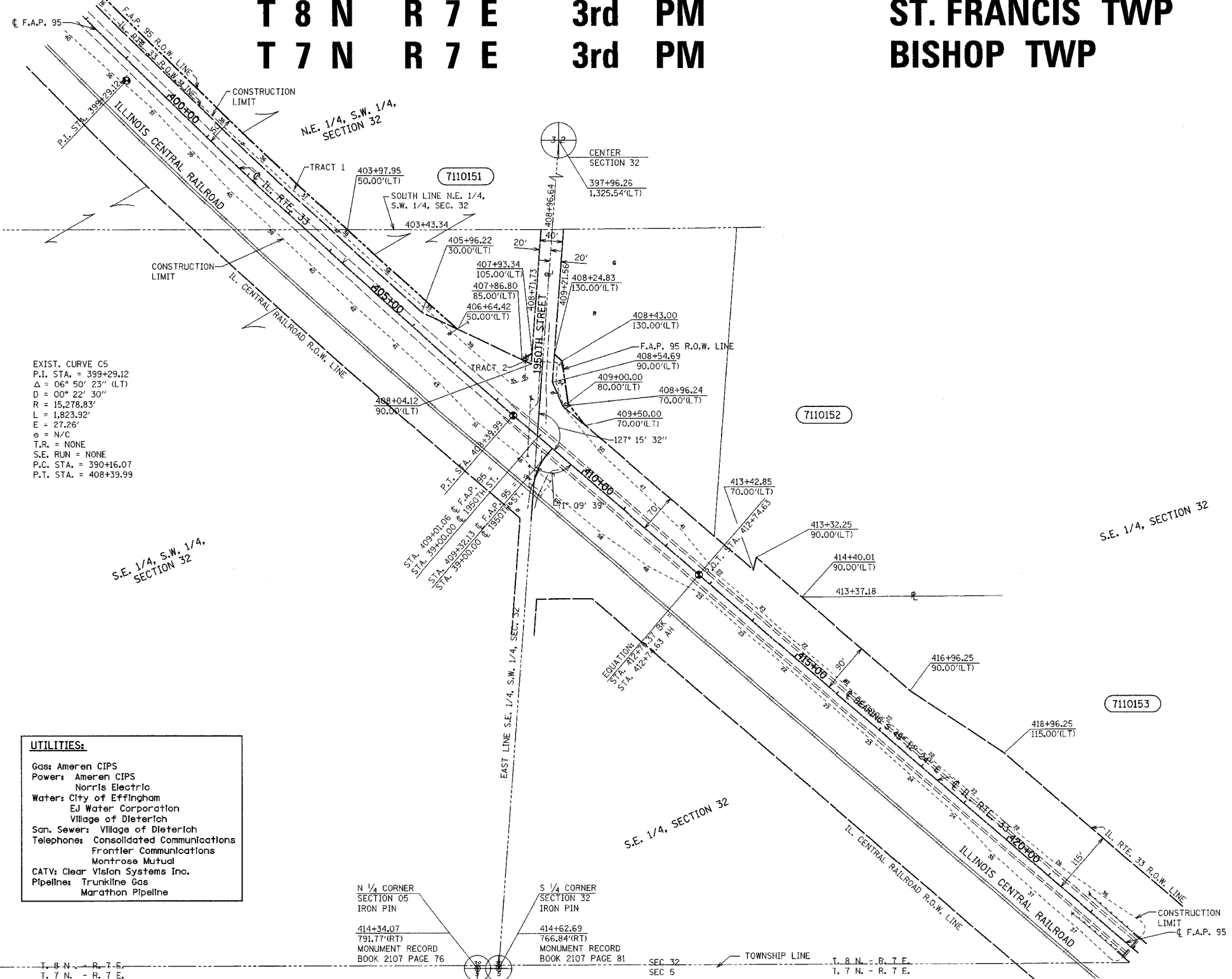

EXIST. CURVE C5
P.I. STA. = 399+29.12
Δ = 06° 50' 23" (LT)
D = 00° 22' 30"
R = 15,278.83'
L = 1,823.92'
E = 27.26'
e = N/C
T.R. = NONE
S.E. RUN = NONE
P.C. STA. = 390+16.07
P.T. STA. = 408+39.99

UTILITIES:

- Gas: Ameren CIPS
- Power: Ameren CIPS
Norris Electric
- Water: City of Effingham
EJ Water Corporation
Village of Dieterich
- San. Sewer: Village of Dieterich
- Telephone: Consolidated Communications
Frontier Communications
Montrose Mutual
- CATV: Clear Vision Systems Inc.
- Pipeline: Trunkline Gas
Marathon Pipeline

PARCEL	OWNER	ADD	EXIST	EASEMENT	REM	INST	MICROFLM	DATE	BOOK	PAGE	AREA	SOLD
7110151	Randal and Linda Kemme Tract 1 Tract 2	28,960 28,799 161		798	66,396 AC							
7110152	Dean R. and Jennifer Deters	1,723			18,047 AC							

RIGHT OF WAY PLANS
FAP ROUTE 95
PROJECT SECTION (5,6,7) Y RS-1
STATION 399+00 TO
STATION 422+00
COUNTY EFFINGHAM
SCALE 1"=100' SHEET 14 OF 27

•DGN-SPEC•
•DATE•

K.M.S.
DRAWN BY
WRITTEN BY
CHECKED BY
INSPECTED BY

(R) RECORDED DISTANCE
⊙ - IRON PIN
⊖ - IRON PIPE
⊞ - NAIL

NOTE: ALL BEARINGS ARE REFERENCED TO THE ILLINOIS STATE PLANE COORDINATE SYSTEM EAST ZONE DATUM OF 1983.

NOTE: ALL AREAS ARE IN SQUARE FEET UNLESS OTHERWISE NOTED.

NOTE: TEMPORARY EASEMENTS ARE NEEDED AS A WORK AREA

JOB NO. R-97-010-01 CONTRACT NO 94356