

T 7 N R 7 E 3rd PM BISHOP TWP

F.A.P. RTE.	SECTION	COUNTY	TOTAL SHEETS	SHEET NO.
95	*	EFFINGHAM	409	398

FED. ROAD DIST. NO. 7 ILLINOIS FED. AID PROJECT
 * (6,7)Y, RS-1, 6B-1, 7B-1 & 7B-2
 CONTRACT NO. 94356

NORTH 1/4 CORNER
 SECTION 4
 IRON PIN
 455+14.55
 2,762.83'(L.T.)
 MONUMENT RECORD
 BOOK 2110 PAGE 176

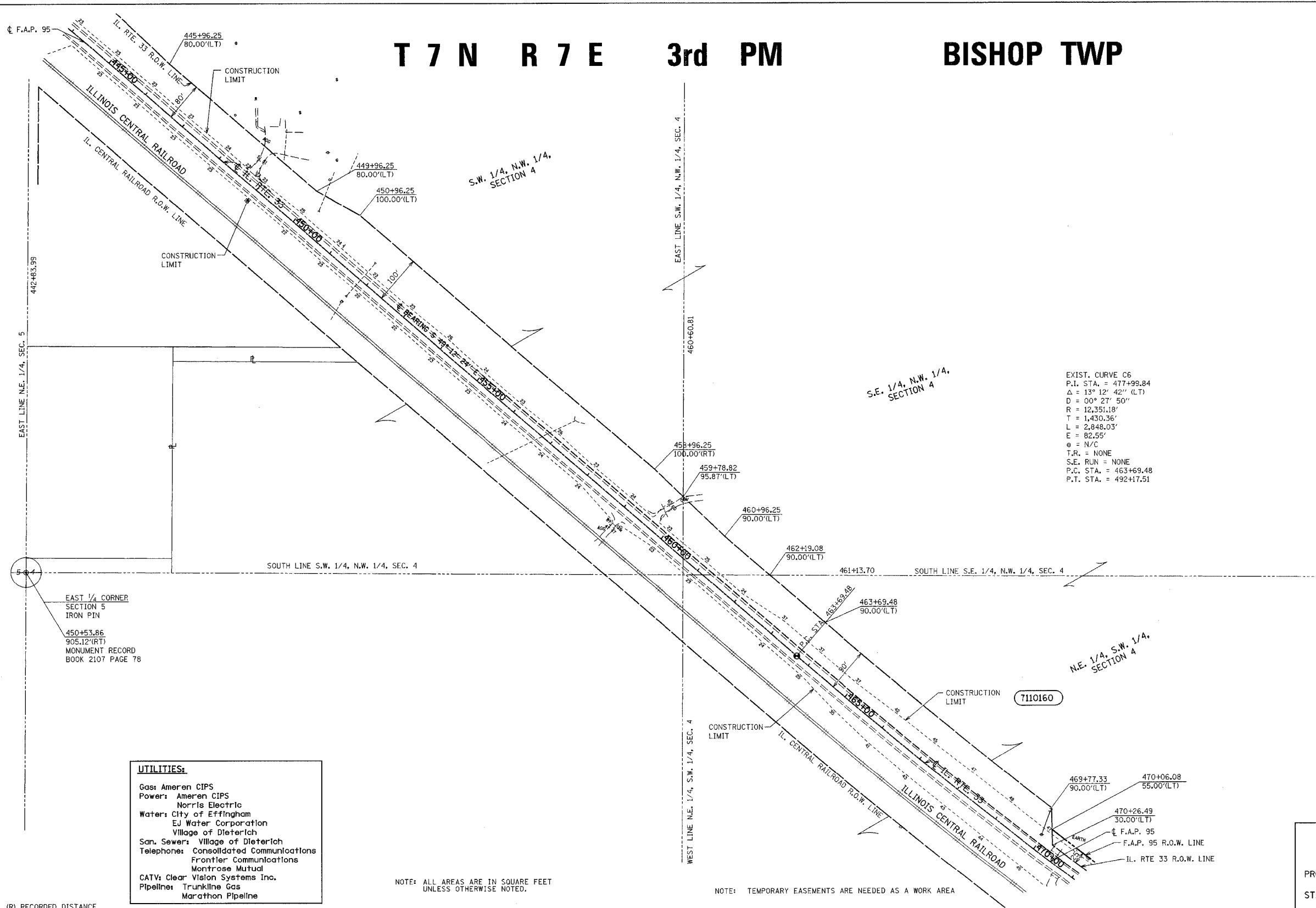

EXIST. CURVE C6
 P.I. STA. = 477+99.84
 $\Delta = 13^\circ 12' 42''$ (L.T.)
 $D = 00^\circ 27' 50''$
 $R = 12,351.18'$
 $T = 1,430.36'$
 $L = 2,848.03'$
 $E = 82.55'$
 $e = N/C$
 $T.R. = NONE$
 $S.E. RUN = NONE$
 $P.C. STA. = 463+69.48$
 $P.T. STA. = 492+17.51$

UTILITIES:
 Gas: Ameren CIPS
 Power: Ameren CIPS
 Water: City of Effingham
 EJ Water Corporation
 Village of Dieterich
 San. Sewer: Village of Dieterich
 Telephone: Consolidated Communications
 Frontier Communications
 Montrose Mutual
 CATV: Clear Vision Systems Inc.
 Pipeline: Trunkline Gas
 Marathon Pipeline

NOTE: ALL AREAS ARE IN SQUARE FEET UNLESS OTHERWISE NOTED.
 NOTE: TEMPORARY EASEMENTS ARE NEEDED AS A WORK AREA

PARCEL	OWNER	ADD	EXIST	EASEMENT	REM	INST	MICROFLM	DATE	BOOK	PAGE	AREA	SOLD
7110160	Lawrence J. and Mary H. Mette	31,529			179,209 AC							

NOTE: ALL BEARINGS ARE REFERENCED TO THE ILLINOIS STATE PLANE COORDINATE SYSTEM EAST ZONE DATUM OF 1983.

RIGHT OF WAY PLANS
 FAP ROUTE 95
 PROJECT SECTION (5,6,7) Y, RS-1
 STATION 445+00 TO
 STATION 470+00
 COUNTY EFFINGHAM
 SCALE 1"=100' SHEET 16 OF 27

•DGN-SPEC•
 •DATE•

K.M.S.
 DRAWN BY
 WRITTEN BY
 CHECKED BY
 I.T.F.
 INSPECTED BY
 T.I.P.

JOB NO. R-97-010-01 CONTRACT NO 94356