

T 7 N R 7 E 3rd PM BISHOP TWP

F.A.P. RTE.	SECTION	COUNTY	TOTAL SHEETS	SHEET NO.
95	12	EFFINGHAM	409	406
FED. ROAD DIST. NO. 7 ILLINOIS FED. AID PROJECT				
• (6,7)Y, RS-1, 6B-1, 7B-1 & 7B-2				
CONTRACT NO. 94356				

N 1/4 CORNER
SECTION 12
IRON PIN
MONUMENT RECORD
BOOK 2112 PAGE 08
654+81.71
4,941.67'(LT)

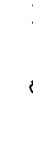

PARCEL	OWNER	ADD	EXIST	EASEMENT	REM	INST	MICROFLM	DATE	BOOK	PAGE	AREA	SOLD
7110203	Robert L. Ebeling			550								
	Tract 1			350								
	Tract 2			300								
7110204	Phillip G. and Jamie E. Hardtek			350								
7110205	Amy J. Lohman			750								
	Tract 1			350								
	Tract 2			400								
7110206	Larry Allen and Karen Jean Wilson			400								
7110207	Mayo Lodge Ancient Free and Accepted Masons	1,167			1,153 AC							
7110208	Thomas A. Thull	2,709			26,712							
7110215	Mary M. Cox	3,255			36,185							
7110216	Town of Bishop	761		434	1,262 AC							
7110217	William F. Lude	300			4,334 AC							
7110218	Lyndale F. Lude	24,226			158,668 AC							

•DGN-SPEC
•DATE

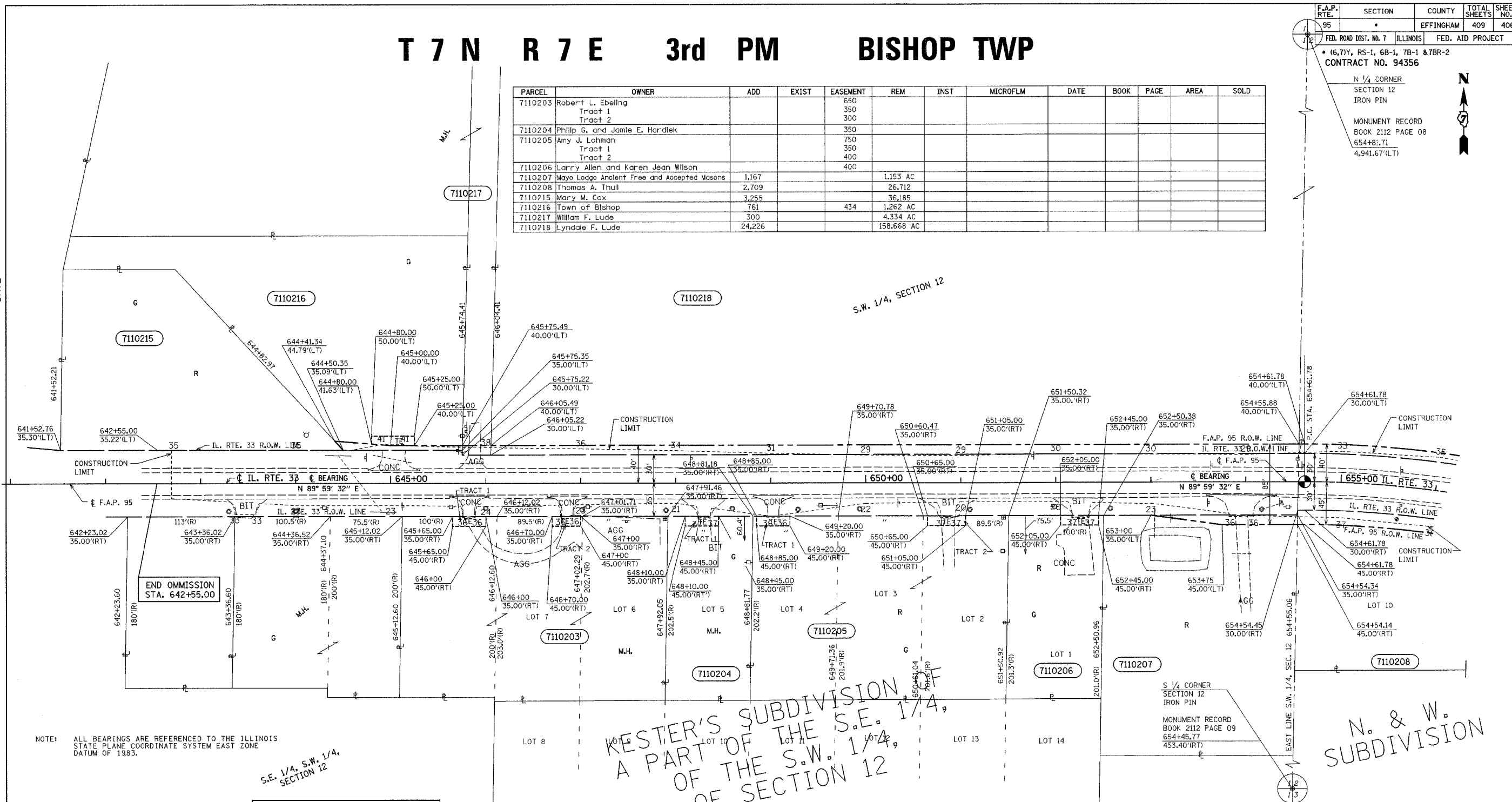

END OMISSION
STA. 642+55.00

KESTER'S SUBDIVISION
A PART OF THE S.E. 1/4
OF THE S.W. 1/4
OF SECTION 12

N. & W.
SUBDIVISION

NOTE: ALL BEARINGS ARE REFERENCED TO THE ILLINOIS STATE PLANE COORDINATE SYSTEM EAST ZONE DATUM OF 1983.

S.E. 1/4, S.W. 1/4,
SECTION 12

UTILITIES:	
Gas:	Ameren CIPS
Power:	Ameren CIPS
	Norris Electric
Water:	City of Effingham
	EJ Water Corporation
	Village of Dieterich
San. Sewer:	Village of Dieterich
Telephone:	Consolidated Communications
	Frontier Communications
	Montrose Mutual
CATV:	Clear Vision Systems Inc.
Pipeline:	Trunkline Gas
	Marathon Pipeline

(R) RECORDED DISTANCE
● - IRON PIN
○ - IRON PIPE
■ - NAIL

NOTE: TEMPORARY EASEMENTS ARE NEEDED AS A WORK AREA

NOTE: ALL AREAS ARE IN SQUARE FEET UNLESS OTHERWISE NOTED.

RIGHT OF WAY PLANS
FAP ROUTE 95
PROJECT SECTION (5,6,7) Y RS-1
STATION 641+00 TO
STATION 655+00
COUNTY EFFINGHAM
SCALE 1"=50' SHEET 24 OF 27

JOB NO. R-97-010-01 CONTRACT NO 94356