

T 7 N R 7 E 3rd PM BISHOP TWP

F.A.P. RTE.	SECTION	COUNTY	TOTAL SHEETS	SHEET NO.
95	*	EFFINGHAM	409	409
FED. ROAD DIST. NO. 7		ILLINOIS	FED. AID PROJECT	
* (6,7)Y, RS-1, 68-1, 78-1 & 78R-2 CONTRACT NO. 94356				

S.E. CORNER SECTION 12 RAILROAD SPIKE
MONUMENT RECORD BOOK 2112 PAGE 10
676+39.11
1,366.71'(LT)



EXIST. CURVE C12
P.I. STA. = 683+37.79
Δ = 32° 01' 10" (LT)
D = 03° 59' 31"
R = 1,435.26'
T = 411.82'
L = 802.08'
E = 57.91'
e = 7.00% (EXIST.)
T.R. = EXIST.
S.E. RUN = EXIST.
P.C. STA. 679+25.98
P.T. STA. = 687+28.06

•DGN-SPEC•
•DATE•

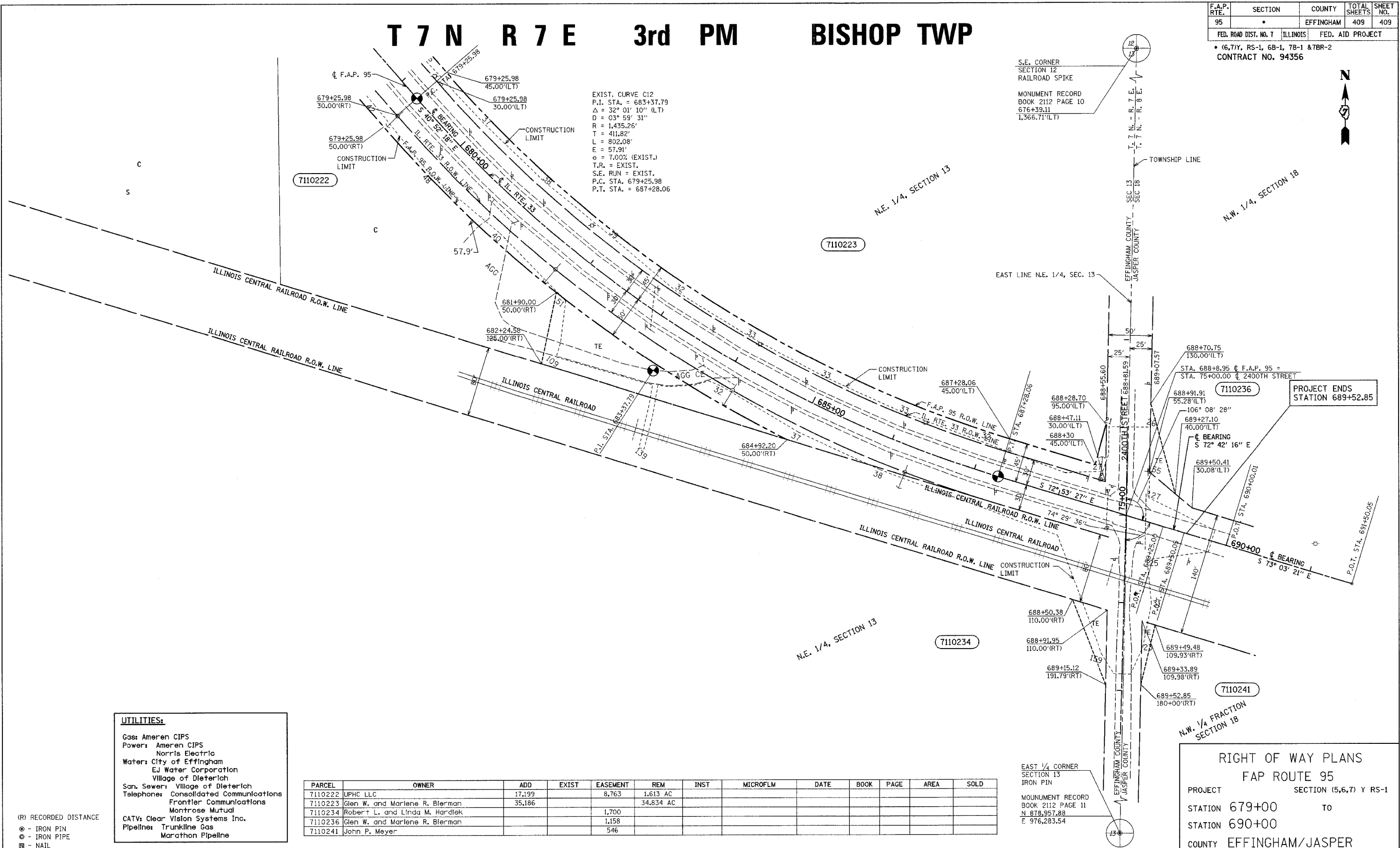

UTILITIES:
Gas: Ameren CIPS
Power: Ameren CIPS
Norris Electric
Water: City of Effingham
EJ Water Corporation
Village of Dieterich
San. Sewer: Village of Dieterich
Telephone: Consolidated Communications
Frontier Communications
Montrose Mutual
CATV: Clear Vision Systems Inc.
Pipeline: Trunkline Gas
Marathon Pipeline

PARCEL	OWNER	ADD	EXIST	EASEMENT	REM	INST	MICROFLM	DATE	BOOK	PAGE	AREA	SOLD
7110222	UPHC LLC	17,199		8,763	1,613 AC							
7110223	Glen W. and Marlene R. Bierman	35,186			34,834 AC							
7110234	Robert L. and Linda M. Hardtek			1,700								
7110236	Glen W. and Marlene R. Bierman			1,158								
7110241	John P. Meyer			546								

NOTE: ALL AREAS ARE IN SQUARE FEET UNLESS OTHERWISE NOTED.

NOTE: TEMPORARY EASEMENTS ARE NEEDED AS A WORK AREA

NOTE: ALL BEARINGS ARE REFERENCED TO THE ILLINOIS STATE PLANE COORDINATE SYSTEM EAST ZONE DATUM OF 1983.

RIGHT OF WAY PLANS
FAP ROUTE 95
PROJECT SECTION (5,6,7) Y RS-1
STATION 679+00 TO
STATION 690+00
COUNTY EFFINGHAM/JASPER
SCALE 1"=50' SHEET 27 OF 27

K.M.S.
DRAWN BY _____
WRITTEN BY _____
CHECKED BY T.T.P.
INSPECTED BY T.T.P.

(R) RECORDED DISTANCE
● - IRON PIN
○ - IRON PIPE
■ - NAIL

JOB NO. R-97-010-01 CONTRACT NO 94356