

F.A.U. RTE.	SECTION	COUNTY	TOTAL SHEETS	SHEET NO.
8419	99-00048-01-PV	FAYETTE	142	93
STA.	TO STA.			
FED. ROAD DIST. NO.	ILLINOIS FED. AID PROJECT			
CONTRACT NO. 95500				

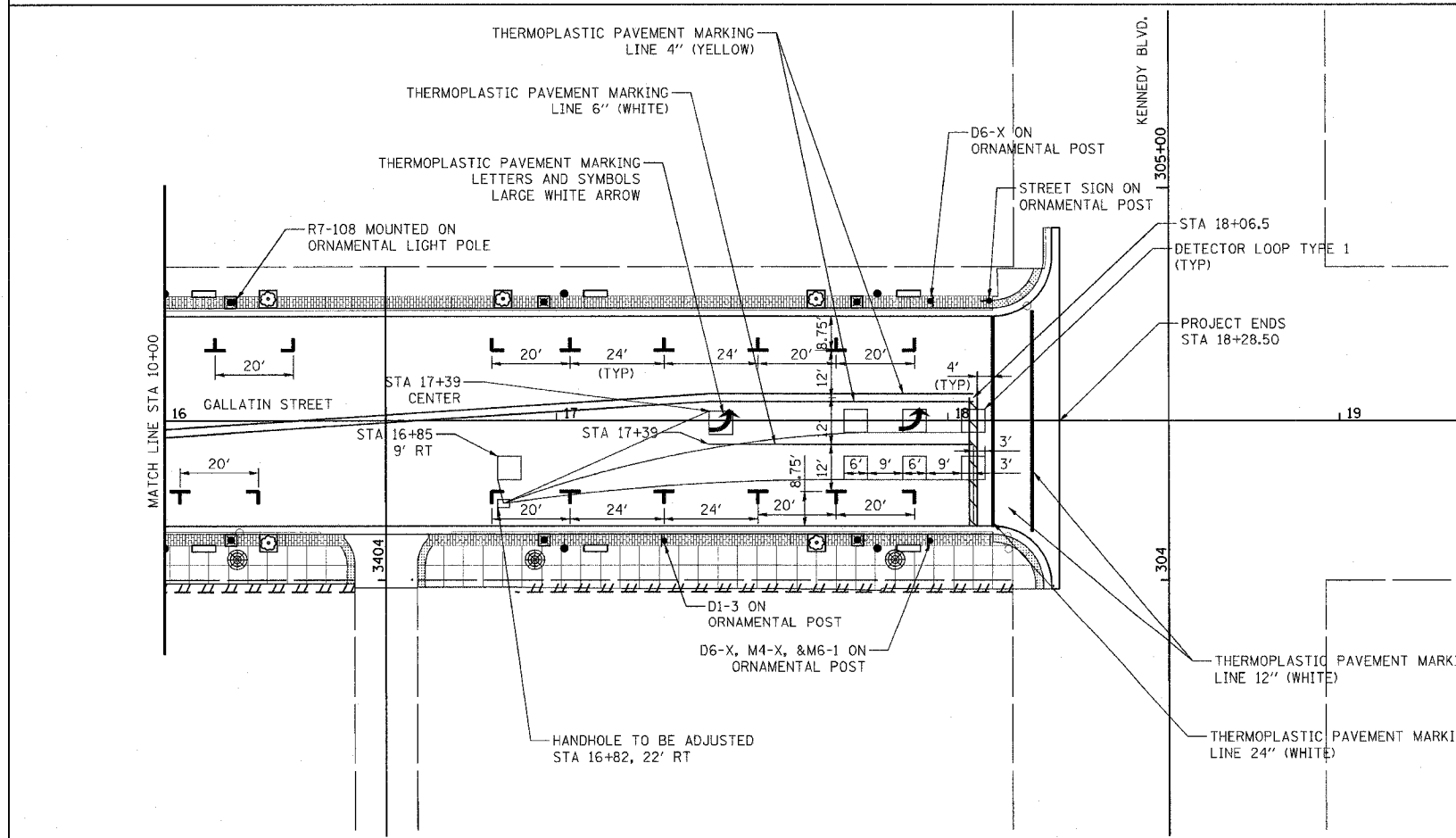

- NOTES:
1. EACH LOOP SHALL HAVE ITS OWN HOMERUN TO THE GULFBOX/HANDHOLE.
  2. LOOPS SHOULD BE CENTERED IN EACH LANE.
  3. USE 6' BY 6' LOOPS FOR LANE WIDTHS OF 11' OR GREATER.

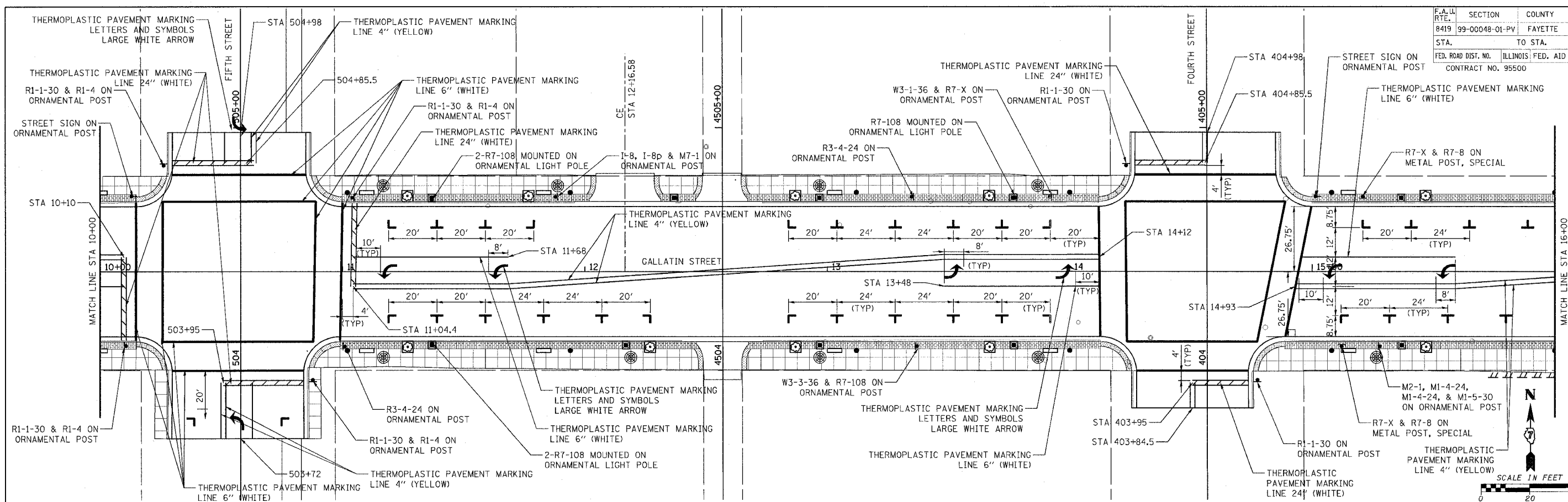
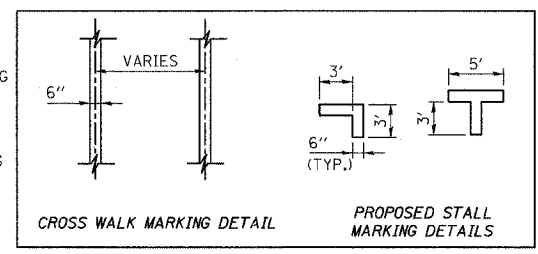

REVISIONS	
NAME	DATE
LWJ	5-09-07

ILLINOIS DEPARTMENT OF TRANSPORTATION  
**PERMANENT PAVEMENT MARKING**  
**STA 10+00 TO STA 18+28.50**

SCALE: VERT. \_\_\_\_\_  
 HORIZ. \_\_\_\_\_

DATE \_\_\_\_\_

DRAWN BY KOJ  
 CHECKED BY BWC

CADD FILE: /4612/pvmm\_gallatin\_02.dgn  
 PLOTTED: 5/9/2007

H.M. & G. NO. 4812