

F.A.I. RTE.	SECTION	COUNTY	TOTAL SHEETS	SHEET NO.
57/64	(41-3)HBK	JEFFERSON	518	136
STA.	TO STA.			
FED. ROAD DIST. NO.	ILLINOIS FED. AID PROJECT			
CONTRACT NO. 98963				

© Copyright Hanson Professional Services Inc. 2007
HANSON
 Hanson Professional Services Inc.

03/22/2007 03:42 PM
 A:\98\Tobas\9810\9810\Road\Sheet\101ST1.dgn

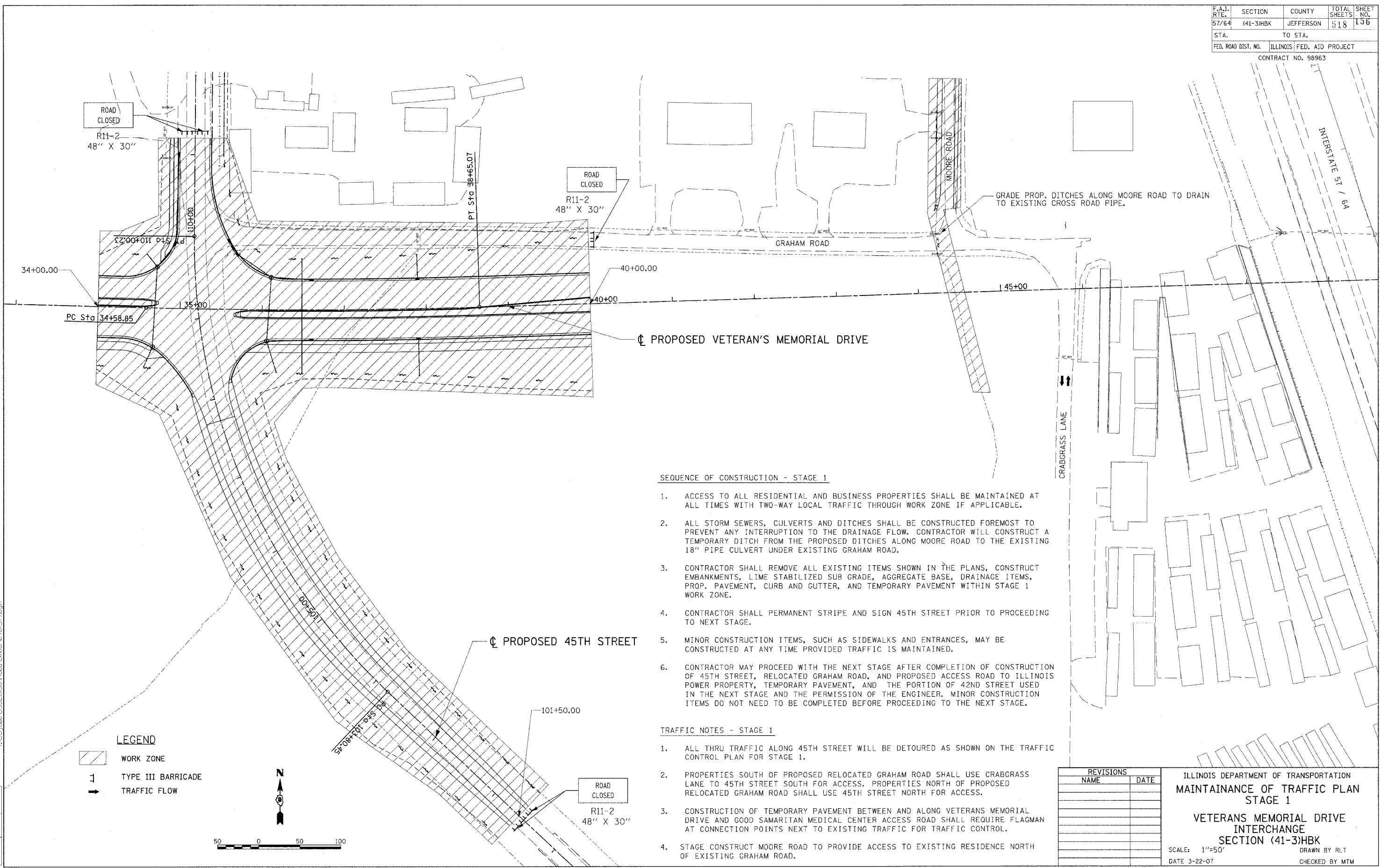

ROAD CLOSED
R11-2
48" X 30"

ROAD CLOSED
R11-2
48" X 30"

ROAD CLOSED
R11-2
48" X 30"

LEGEND
 WORK ZONE
 TYPE III BARRICADE
 TRAFFIC FLOW

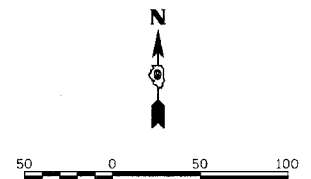

☐ PROPOSED VETERAN'S MEMORIAL DRIVE

☐ PROPOSED 45TH STREET

SEQUENCE OF CONSTRUCTION - STAGE 1

- ACCESS TO ALL RESIDENTIAL AND BUSINESS PROPERTIES SHALL BE MAINTAINED AT ALL TIMES WITH TWO-WAY LOCAL TRAFFIC THROUGH WORK ZONE IF APPLICABLE.
- ALL STORM SEWERS, CULVERTS AND DITCHES SHALL BE CONSTRUCTED FOREMOST TO PREVENT ANY INTERRUPTION TO THE DRAINAGE FLOW. CONTRACTOR WILL CONSTRUCT A TEMPORARY DITCH FROM THE PROPOSED DITCHES ALONG MOORE ROAD TO THE EXISTING 18" PIPE CULVERT UNDER EXISTING GRAHAM ROAD.
- CONTRACTOR SHALL REMOVE ALL EXISTING ITEMS SHOWN IN THE PLANS, CONSTRUCT EMBANKMENTS, LIME STABILIZED SUB GRADE, AGGREGATE BASE, DRAINAGE ITEMS, PROP. PAVEMENT, CURB AND GUTTER, AND TEMPORARY PAVEMENT WITHIN STAGE 1 WORK ZONE.
- CONTRACTOR SHALL PERMANENT STRIPE AND SIGN 45TH STREET PRIOR TO PROCEEDING TO NEXT STAGE.
- MINOR CONSTRUCTION ITEMS, SUCH AS SIDEWALKS AND ENTRANCES, MAY BE CONSTRUCTED AT ANY TIME PROVIDED TRAFFIC IS MAINTAINED.
- CONTRACTOR MAY PROCEED WITH THE NEXT STAGE AFTER COMPLETION OF CONSTRUCTION OF 45TH STREET, RELOCATED GRAHAM ROAD, AND PROPOSED ACCESS ROAD TO ILLINOIS POWER PROPERTY, TEMPORARY PAVEMENT, AND THE PORTION OF 42ND STREET USED IN THE NEXT STAGE AND THE PERMISSION OF THE ENGINEER. MINOR CONSTRUCTION ITEMS DO NOT NEED TO BE COMPLETED BEFORE PROCEEDING TO THE NEXT STAGE.

TRAFFIC NOTES - STAGE 1

- ALL THRU TRAFFIC ALONG 45TH STREET WILL BE DETOURED AS SHOWN ON THE TRAFFIC CONTROL PLAN FOR STAGE 1.
- PROPERTIES SOUTH OF PROPOSED RELOCATED GRAHAM ROAD SHALL USE CRABGRASS LANE TO 45TH STREET SOUTH FOR ACCESS. PROPERTIES NORTH OF PROPOSED RELOCATED GRAHAM ROAD SHALL USE 45TH STREET NORTH FOR ACCESS.
- CONSTRUCTION OF TEMPORARY PAVEMENT BETWEEN AND ALONG VETERANS MEMORIAL DRIVE AND GOOD SAMARITAN MEDICAL CENTER ACCESS ROAD SHALL REQUIRE FLAGMAN AT CONNECTION POINTS NEXT TO EXISTING TRAFFIC FOR TRAFFIC CONTROL.
- STAGE CONSTRUCT MOORE ROAD TO PROVIDE ACCESS TO EXISTING RESIDENCE NORTH OF EXISTING GRAHAM ROAD.

REVISIONS	
NAME	DATE

ILLINOIS DEPARTMENT OF TRANSPORTATION
MAINTAINANCE OF TRAFFIC PLAN
STAGE 1
VETERANS MEMORIAL DRIVE
INTERCHANGE
SECTION (41-3)HBK
 SCALE: 1"=50'
 DATE 3-22-07
 DRAWN BY RLT
 CHECKED BY MTM

GRADE PROP. DITCHES ALONG MOORE ROAD TO DRAIN TO EXISTING CROSS ROAD PIPE.

INTERSTATE 57 / 64

CRABGRASS LANE

PT STA 38+65.07

MOORE ROAD

GRAHAM ROAD

PC Sta 34+58.85

34+00.00

35+00

40+00.00

40+00

45+00

101+50.00

DOF-501

57 OR-101 OR-501