CONTRACT NO. 98963

F.A.I. RTE.	SECTION	COUNTY	TOTAL SHEETS	SHEET NO.
57/64	(41-3)HBK	JEFFERSON	518	475
STA. 700+00.00		TO STA. 701+50.00		
FED. ROAD DIST. NO.	ILLINOIS	FED. AID PROJECT		

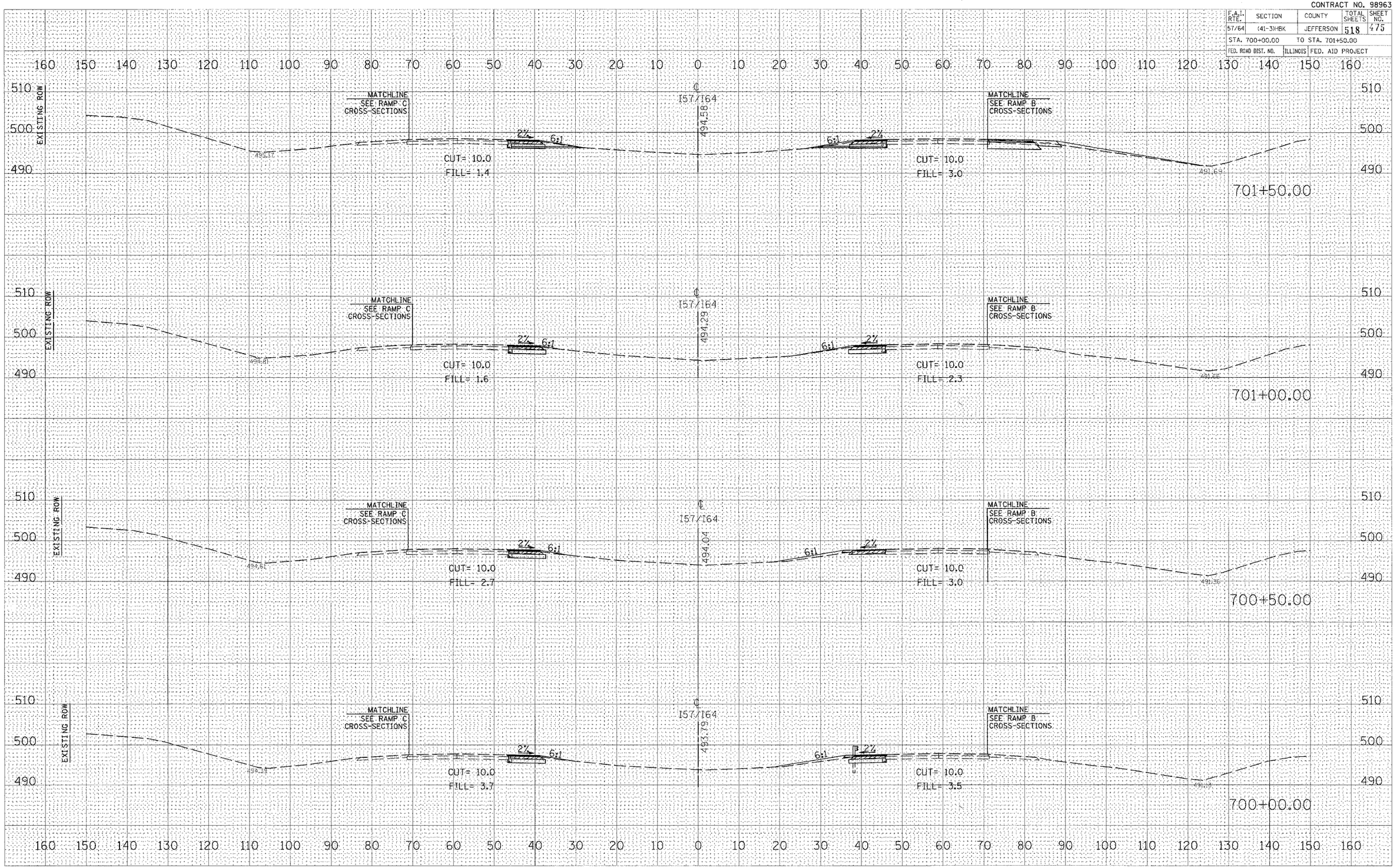

CROSS SECTIONS – INTERSTATE 57/64