

REVISIONS		
NUMBER	BY	DATE

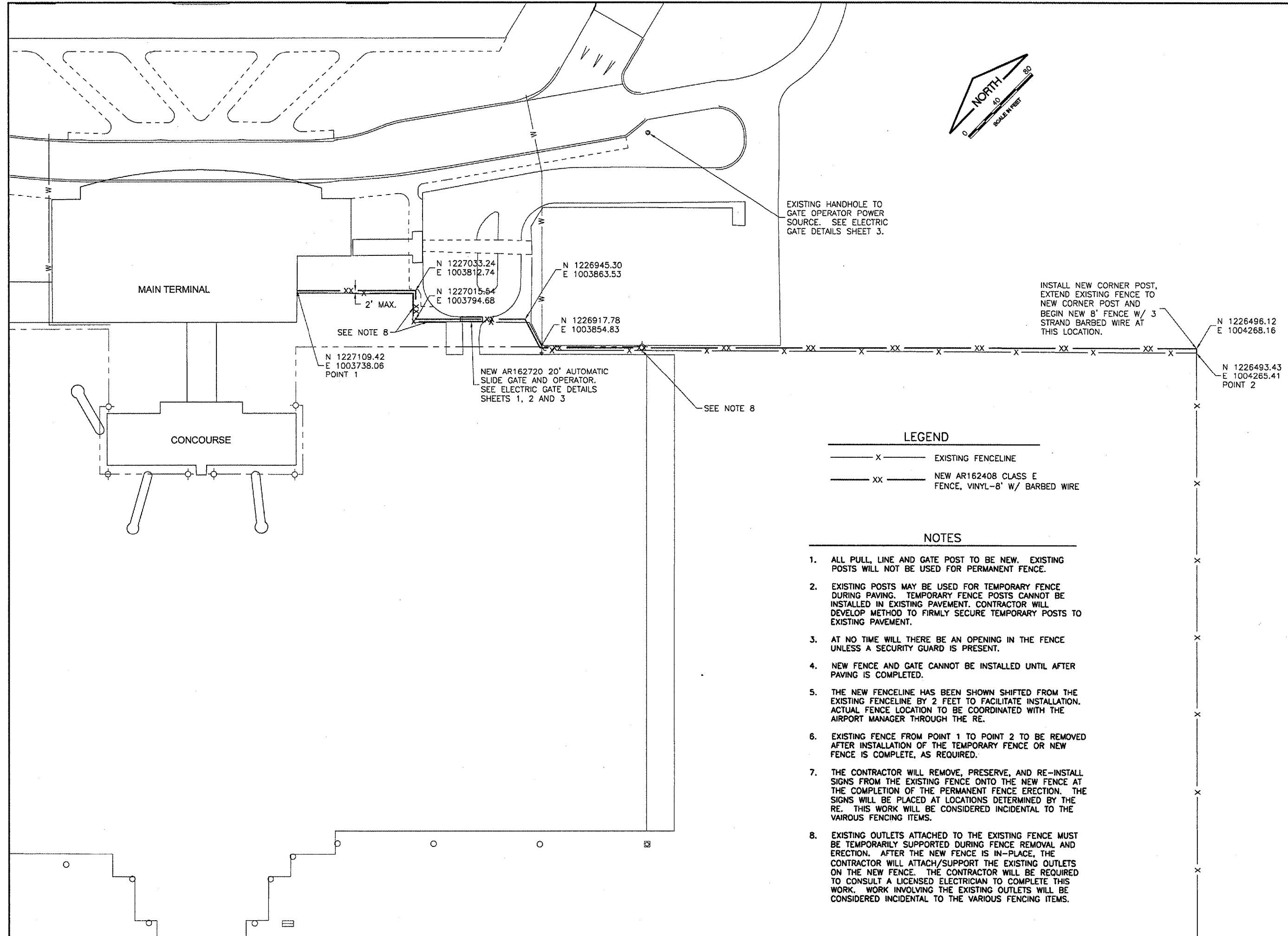
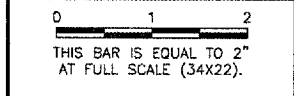

LEGEND

- X — EXISTING FENCELINE
- XX — NEW AR162408 CLASS E FENCE, VINYL-8' W/ BARBED WIRE

NOTES

1. ALL PULL, LINE AND GATE POST TO BE NEW. EXISTING POSTS WILL NOT BE USED FOR PERMANENT FENCE.
2. EXISTING POSTS MAY BE USED FOR TEMPORARY FENCE DURING PAVING. TEMPORARY FENCE POSTS CANNOT BE INSTALLED IN EXISTING PAVEMENT. CONTRACTOR WILL DEVELOP METHOD TO FIRMLY SECURE TEMPORARY POSTS TO EXISTING PAVEMENT.
3. AT NO TIME WILL THERE BE AN OPENING IN THE FENCE UNLESS A SECURITY GUARD IS PRESENT.
4. NEW FENCE AND GATE CANNOT BE INSTALLED UNTIL AFTER PAVING IS COMPLETED.
5. THE NEW FENCELINE HAS BEEN SHOWN SHIFTED FROM THE EXISTING FENCELINE BY 2 FEET TO FACILITATE INSTALLATION. ACTUAL FENCE LOCATION TO BE COORDINATED WITH THE AIRPORT MANAGER THROUGH THE RE.
6. EXISTING FENCE FROM POINT 1 TO POINT 2 TO BE REMOVED AFTER INSTALLATION OF THE TEMPORARY FENCE OR NEW FENCE IS COMPLETE, AS REQUIRED.
7. THE CONTRACTOR WILL REMOVE, PRESERVE, AND RE-INSTALL SIGNS FROM THE EXISTING FENCE ONTO THE NEW FENCE AT THE COMPLETION OF THE PERMANENT FENCE ERECTION. THE SIGNS WILL BE PLACED AT LOCATIONS DETERMINED BY THE RE. THIS WORK WILL BE CONSIDERED INCIDENTAL TO THE VARIOUS FENCING ITEMS.
8. EXISTING OUTLETS ATTACHED TO THE EXISTING FENCE MUST BE TEMPORARILY SUPPORTED DURING FENCE REMOVAL AND ERECTION. AFTER THE NEW FENCE IS IN-PLACE, THE CONTRACTOR WILL ATTACH/SUPPORT THE EXISTING OUTLETS ON THE NEW FENCE. THE CONTRACTOR WILL BE REQUIRED TO CONSULT A LICENSED ELECTRICIAN TO COMPLETE THIS WORK. WORK INVOLVING THE EXISTING OUTLETS WILL BE CONSIDERED INCIDENTAL TO THE VARIOUS FENCING ITEMS.

**UNIVERSITY OF ILLINOIS
 WILLARD AIRPORT
 REHABILITATE AIR CARRIER RAMP, PHASE 2
 FENCING PLAN**

© Copyright CMT, Inc.
CMT
 CRAWFORD, MURPHY & TILLY, INC.
 CONSULTING ENGINEERS
 License No. 184-000673

DESIGN BY:	SMS
DRAWN BY:	CMT
CHECKED BY:	<i>smg</i>
APPROVED BY:	<i>smg</i>
DATE:	4/27/2007
JOB No:	0305903
CMI-3663 3-17-0016-XX	
SHEET 35 OF 49 SHEETS	