

PART OF THE SW 1/4 OF SECTION 34, TWP. 39 N., R.13 E. OF THE 3RD. P.M., IN COOK COUNTY, ILLINOIS.

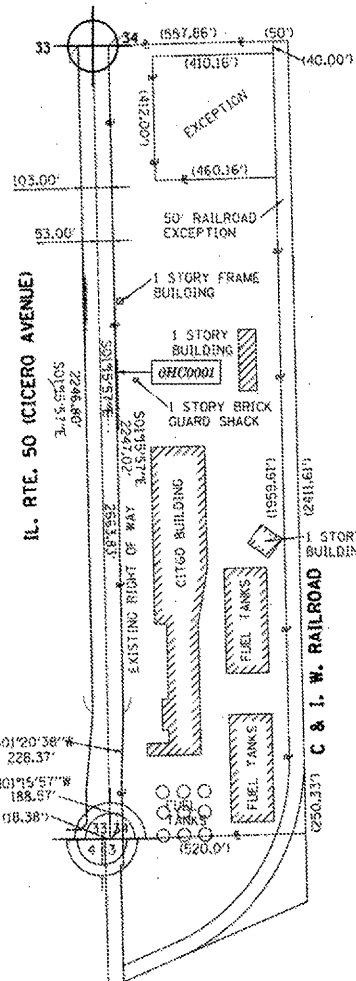

TOTAL HOLDING DIAGRAM PARCEL OHCO001
SCALE: 1" = 300'

Bearings are referenced to the Illinois Coordinate System, NAD83, East Zone, as provided by the Illinois Department of Transportation.
Coordinates are referenced to the Illinois Coordinate System, NAD83, East Zone, and are on the ground.

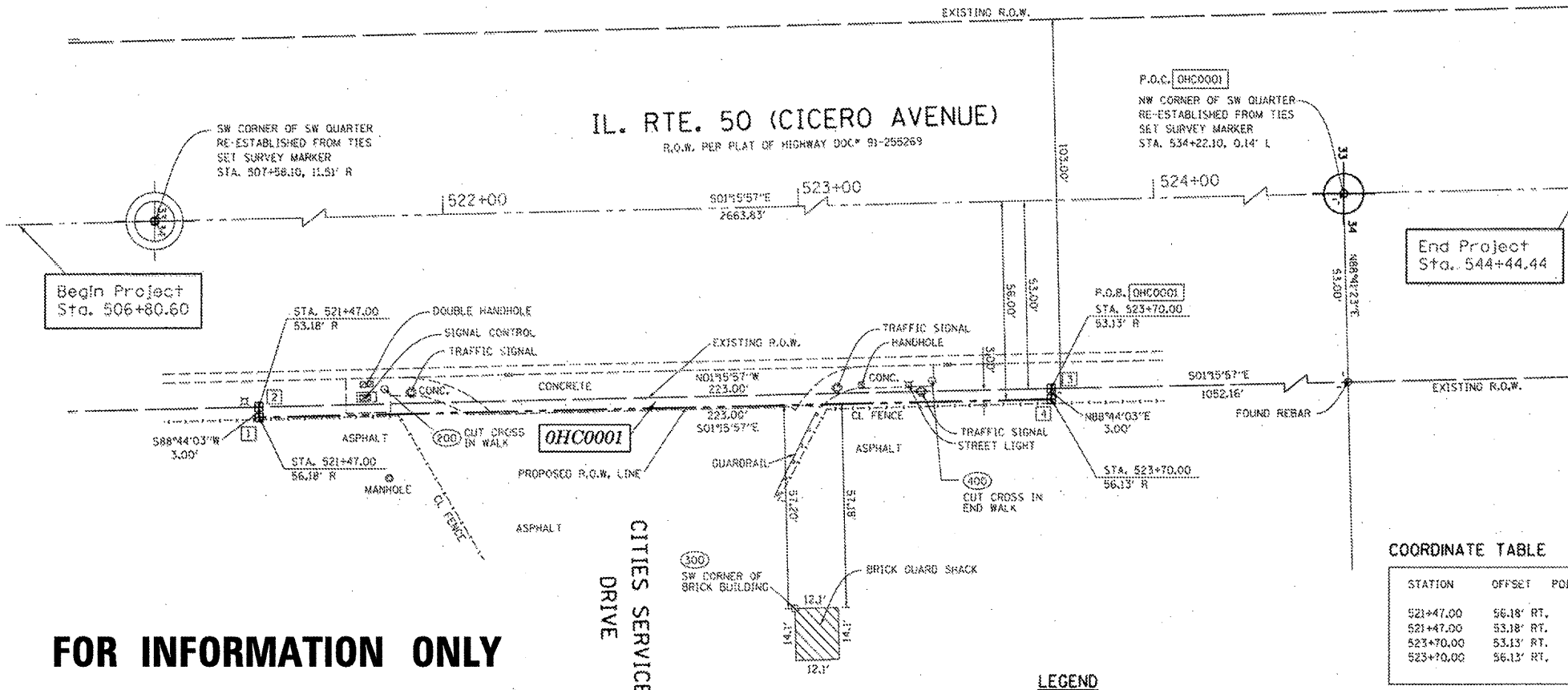

SCHEDULE OF TIES

PT. #	TIE #	TIE DISTANCE (FEET)
1	200	36.21'
	300	180.17'
	400	189.66'
2	200	35.74'
	300	161.26'
	400	189.59'
3	200	189.54'
	300	94.93'
	400	33.56'
4	200	187.63'
	300	93.05'
	400	33.98'

COORDINATE TABLE

STATION	OFFSET	POINT	NORTHING	EASTING
521+47.00	56.18' RT.	1	1879687.78	1145052.97
521+47.00	53.18' RT.	2	1879687.71	1145049.97
523+70.00	53.13' RT.	3	1879910.66	1145045.04
523+70.00	56.13' RT.	4	1879910.73	1145046.04

FOR INFORMATION ONLY

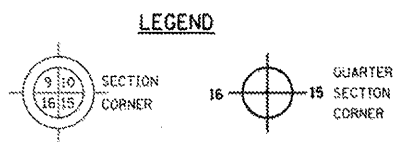
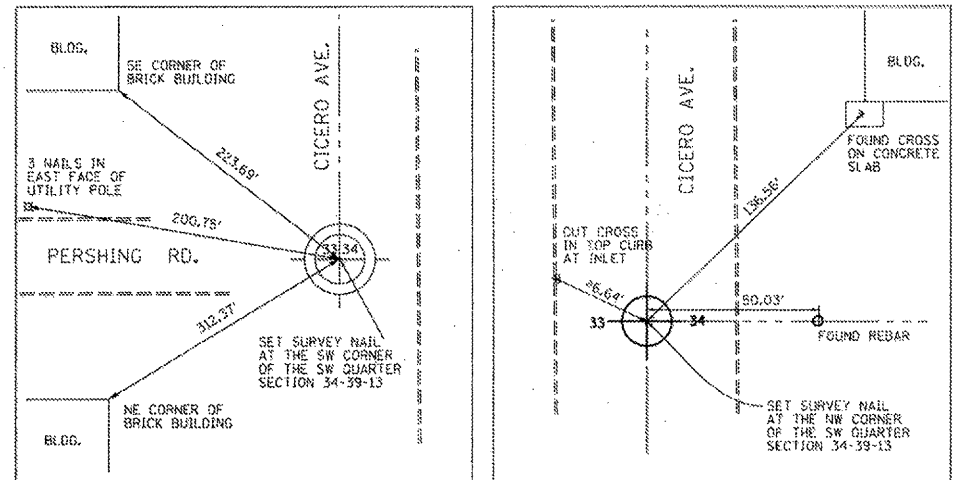

STATE OF ILLINOIS
COUNTY OF KANE

THIS IS TO CERTIFY THAT I, CHRIS E. PETERSON, AN ILLINOIS PROFESSIONAL LAND SURVEYOR, HAVE SURVEYED THE PLAT OF HIGHWAYS SHOWN HEREON IN SECTION 34, TOWNSHIP 39 NORTH, RANGE 13 EAST OF THE THIRD PRINCIPAL MERIDIAN, COOK COUNTY, THAT THE SURVEY IS TRUE AND COMPLETE AS SHOWN TO THE BEST OF MY KNOWLEDGE AND BELIEF, THAT THE PLAT CORRECTLY REPRESENTS SAID SURVEY, THAT ALL MONUMENTS FOUND AND ESTABLISHED ARE OF PERMANENT QUALITY AND OCCUPY THE POSITIONS SHOWN THEREON AND THAT THE MONUMENTS ARE SUFFICIENT TO ENABLE THE SURVEY TO BE RETRACED, MADE FOR THE DEPARTMENT OF TRANSPORTATION, STATE OF ILLINOIS.

DATED AT _____, ILLINOIS THIS _____ DAY OF _____, 2010 A.D.

ILLINOIS PROFESSIONAL LAND SURVEYOR NO. 3678
LICENSE EXPIRATION DATE: 11-30-2012

THIS PROFESSIONAL SERVICE CONFORMS TO THE CURRENT ILLINOIS MINIMUM STANDARDS FOR A BOUNDARY SURVEY.

ENGINEERING ENTERPRISES, INC.
CIVIL ENGINEERS & LAND SURVEYORS
52 WHEELER ROAD
SUGAR GROVE, ILLINOIS
TEL (630) 466-0767 www.eeiv.com

PLAT OF HIGHWAYS
STATE OF ILLINOIS
DEPARTMENT OF TRANSPORTATION
ILL ROUTE 50

LIMITS: Chicago Motor Speedway to Pershing Road
PROJECT: CICERO AVE. COUNTY: COOK
STATION 521+47.00 TO STATION 523+70.00
SCALE: 1"=20' SHEET 1 OF 1

BUREAU OF LAND ACQUISITION
201 WEST CENTER COURT
SCHALMBURG, ILLINOIS 60196

PARCEL NUMBER	OWNER	TOTAL HOLDINGS ACRES	AREA TAKEN		AREA IN EXISTING R.O.W. ACRES	REMAINDER AREA ACRES	EASEMENT AREA		EASEMENT PURPOSE	PERMANENT INDEX NUMBER	PROPERTY ACQUIRED BY
			ACRES	50 FEET			ACRES	SQUARE FEET			
OHCO001	CITGO PETROLEUM CORPORATION	35.286	0.015	669.00	N/A	35.271	N/A	N/A	SIDEWALK CONSTRUCTION	16-34-301-009 16-34-301-008 16-34-301-009 16-34-301-004 16-34-301-006	

REVISION DATE: REVISION 2: Jan 03, 2011 REVISION 1: Nov 09, 2010 MADE BY: CEP

ILLINOIS ROUTE 50 (CICERO AVE) SECTION: CHICAGO MOTOR SPEEDWAY TO PERSHING RD. COUNTY: COOK JOB NO.: R90-006-11 RECORDING: RECORDED ON