

**PART OF THE SE 1/4 SECTION 9, T38N, R9E OF THE 3rd PM, NAPERVILLE TOWNSHIP, DUPAGE COUNTY, ILLINOIS.**

PARCEL NUMBER	OWNER	TOTAL HOLDING ACRES	PART TAKEN ACRES	REMAINDER ACRES	PREV. DED. ACRES	EASEMENT ACRES	EASEMENT PURPOSE	PERMANENT TAX INDEX NUMBER	PROPERTY ACQUIRED BY
1HJ0097	KINGSPONTE OF NAPERVILLE CONDO ASSOC.	0.661	0.067	0.594				07-10-311-069 TO 07-10-311-076	
1HJ0099	HOME PROPERTIES COURTYARD VILLAGE, LLC, A NEW YORK, L.P.	13.010	0.310	12.700		0.015	CONSTRUCTION	07-09-408-016	
1HJ0100	THE MANOR HOMES OF NAPERVILLE CONDOMINIUM 3RD AMENDMENT	1.107	0.021	1.086		0.010	CONSTRUCTION	07-09-414-001 TO 07-09-414-036	
1HJ0101	THE MANOR HOMES OF NAPERVILLE CONDOMINIUM 7TH AMENDMENT	0.590	0.081	0.509		0.016	CONSTRUCTION	07-09-416-053 TO 07-09-416-056	
1HJ0102	THE MANOR HOMES OF NAPERVILLE CONDOMINIUM	1.810	0.129	1.681				07-09-416-001 TO 07-10-315-001	
1HJ0103	MAIN STREET DESIGN POINT, L.L.C. AN ILLINOIS LIMITED LIABILITY COMPANY	5.103	0.015	5.088				07-10-315-002	
1HJ0105	MAIN STREET DESIGN POINT, L.L.C.	10.827	0.246	10.581		0.001 (421 SQ FT)	DRIVEWAY RECONSTRUCTION	07-10-314-001 TO 07-10-314-005	

COORDINATE TABLE				
NO.	STATION	OFFSET	NORTH	EAST
1704	3994+30.08	70.00 LT	864825.2585	19057.0284
1705	3996+49.70	75.00 RT	865043.9662	19203.4028
1713	3997+45.64	80.00 RT	865139.8685	19209.0043
1710	3998+38.65	70.00 LT	865233.8201	19059.5905
1733	3998+38.74	66.00 LT	865233.8849	19063.5910
1731	3998+38.85	61.00 LT	865233.9658	19068.5916
179	3998+39.10	49.90 LT	865234.1456	19079.6980
10191	3998+51.13	50.37 RT	865245.5484	19180.0343
1712	3998+52.05	80.00 RT	865246.2808	19209.6716
1732	3998+65.83	66.00 LT	865260.9766	19063.7609
1730	3998+65.83	61.00 LT	865260.9452	19068.7608
180	3999+16.15	50.16 LT	865311.5562	19080.0961
1729	3999+26.58	61.00 LT	865322.2161	19069.4097
1734	3999+31.37	66.00 LT	865327.1295	19064.4840
1736	3999+38.02	80.00 RT	865331.4202	19210.5718
1737	3999+99.56	80.00 RT	865392.2490	19211.8438
1726	4000+69.39	75.00 LT	865466.7105	19059.0278
1735	4000+69.40	66.00 LT	865466.4066	19068.0227
1727	4000+69.41	61.00 LT	865475.9152	19073.0199
1725	4000+84.23	75.00 LT	865481.6989	19059.5717
1718	4000+84.23	80.00 RT	865475.9152	19214.4637
1728	4001+76.65	75.00 LT	865574.0516	19063.0201
190	4001+84.25	73.90 RT	865576.0928	19212.0999
1719	4001+84.63	80.00 RT	865576.2480	19218.2101
1738	4002+43.20	78.11 LT	865640.6694	19062.3954
1724	4004+35.06	78.00 LT	865830.7777	19068.0085
10234	4002+64.25	71.39 RT	865656.1307	19212.5750
1720	4002+64.48	75.00 RT	865656.2226	19216.1929
1721	4002+84.27	75.00 RT	865676.0025	19216.9315
1722	4004+68.55	75.00 RT	865862.1806	19221.4481
1723	4004+68.57	80.00 RT	865862.1494	19226.4480
1740	4005+03.21	80.00 RT	865897.1831	19226.7538
1964	4005+09.22	74.51 LT	865904.1612	19072.2807

**LEGEND**

SECTION CORNER (4/3/9/10) QUARTER SECTION CORNER (4/3)

SECTION LINE  
 QUARTER SECTION LINE  
 QUARTER, QUARTER SECTION LINE  
 PLATTED LOT LINE  
 PROPERTY (DEED) LINE

APL APPARENT PROPERTY LINE  
 CENTERLINE  
 EXISTING RIGHT OF WAY LINE  
 PROPOSED RIGHT OF WAY LINE  
 PROPOSED EASEMENT  
 EXISTING ACCESS CONTROL LINE  
 PROPOSED ACCESS CONTROL LINE  
 RECORD DATA

EXISTING BUILDING  
 CHAIN LINK FENCE  
 WOOD FENCE  
 FENCE LINE

IRON PIPE OR ROD FOUND  
 CUT CROSS FOUND OR SET  
 SET 5/8" x 30" REBAR  
 FOUND PK NAIL  
 SET PK NAIL

TI THESE STAKES REFERENCE FOUND OR SET MONUMENTATION.  
 T2 SET 5/8 INCH REBAR FLUSH WITH GROUND TO TIE FOUND IRON STAKE. IDENTIFIED BY COLORED PLASTIC CAP AND BEARING SURVEYORS PROFESSIONAL NUMBER.  
 T3 BY COLORED PLASTIC CAP AND BEARING SURVEYORS PROFESSIONAL NUMBER.

BT1 THESE STAKES, IN CULTIVATED AREAS, REFERENCE FOUND OR SET MONUMENTATION.  
 BT2 BURIED 5/8 INCH REBAR 20 INCHES BELOW GROUND TO TIE FOUND IRON STAKE.  
 BT3 IDENTIFIED BY COLORED PLASTIC CAP BEARING SURVEYORS PROFESSIONAL NUMBER.

STAKING OF PROPOSED RIGHT OF WAY.  
 SET DIVISION OF HIGHWAYS SURVEY MARKER TO MONUMENT THE POSITION SHOWN. IDENTIFIED BY INSCRIPTION DATA AND SURVEYORS PROFESSIONAL NUMBER.

STAKING OF PROPOSED RIGHT OF WAY IN CULTIVATED AREAS.  
 BURIED 5/8 INCH REBAR 20 INCHES BELOW GROUND TO MARK FUTURE SURVEY MARKER POSITION. IDENTIFIED BY COLORED PLASTIC CAP BEARING SURVEYORS PROFESSIONAL NUMBER.

PERMANENT SURVEY MARKER. IDOT STD. 2135 (TO BE SET BY OTHERS)

RIGHT OF WAY STAKING PROPOSED TO BE SET.

STATE OF ILLINOIS )  
 COUNTY OF DUPAGE ) SS

THIS IS TO CERTIFY THAT WE, MIDWEST TECHNICAL CONSULTANTS, INC., AN ILLINOIS PROFESSIONAL DESIGN FIRM LAND SURVEYING CORPORATION NUMBER 184-002917, HAVE SURVEYED THE PLAT OF HIGHWAYS SHOWN HEREON BETWEEN SECTION 9, TOWNSHIP 38 NORTH, RANGE 9 EAST, AND SECTION 10, TOWNSHIP 38 NORTH, RANGE 9 EAST OF THE THIRD PRINCIPAL MERIDIAN, DUPAGE COUNTY, THAT THE SURVEY IS TRUE AND COMPLETE AS SHOWN TO THE BEST OF MY KNOWLEDGE AND BELIEF THAT THE PLAT CORRECTLY REPRESENTS SAID SURVEY, THAT ALL MONUMENTS FOUND AND ESTABLISHED ARE OF PERMANENT QUALITY AND OCCUPY THE POSITIONS SHOWN THEREON AND THAT THE MONUMENTS ARE SUFFICIENT TO ENABLE THE SURVEY TO BE RETRACED. THIS SURVEY CONFORMS TO THE CURRENT ILLINOIS MINIMUM STANDARDS FOR A BOUNDARY SURVEY. MADE FOR THE DEPARTMENT OF TRANSPORTATION, STATE OF ILLINOIS.

DATED AT NAPERVILLE, ILLINOIS THIS \_\_\_\_ DAY OF \_\_\_\_\_, 2010 A.D.

RUSSELL W. OLSEN  
 ILLINOIS PROFESSIONAL LAND SURVEYOR NO. 035-002718  
 LICENSE EXPIRES NOVEMBER 30, 2010  
 THIS PROFESSIONAL SERVICE CONFORMS TO THE CURRENT ILLINOIS MINIMUM STANDARDS FOR A BOUNDARY SURVEY. **Midwest Technical Consultants, Inc.**  
 1840 Centre Point Circle  
 Naperville, ILLINOIS 60563  
 (630)505-0101

NOTES:  
 1) ALL COORDINATES SHOWN HEREON ARE PROJECT. ALL DISTANCES SHOWN HEREON ARE GROUND.  
 2) BEARINGS SHOWN HEREON ARE BASED ON ILLINOIS STATE PLANE COORDINATE SYSTEM EAST ZONE, NAD 83, (2007).  
 3) THE COMBINATION FACTOR USED FOR THIS PROJECT = 0.99994777.  
 4) COORDINATE CONVERSION  
 NAD83 (2007) STATE PLANE COORDINATES TO PROJECT COORDINATES:  
 A) DIVIDE THE STATE PLANE NAD83 GRID COORDINATES BY THE COMBINATION FACTOR.  
 B) SUBTRACT 1,000,000.00 FROM THESE NORTHINGS AND EASTINGS.  
 PROJECT COORDINATES TO NAD83 (2007) STATE PLANE COORDINATES:  
 A) ADD 1,000,000.00 TO THE PROJECT NORTHINGS AND EASTINGS.  
 B) MULTIPLY THESE COORDINATES BY THE COMBINATION FACTOR.  
 5) THE NGS MONUMENT HELD FOR THIS PROJECT IS IS FIRST ORDER P.I.D. AA3730.

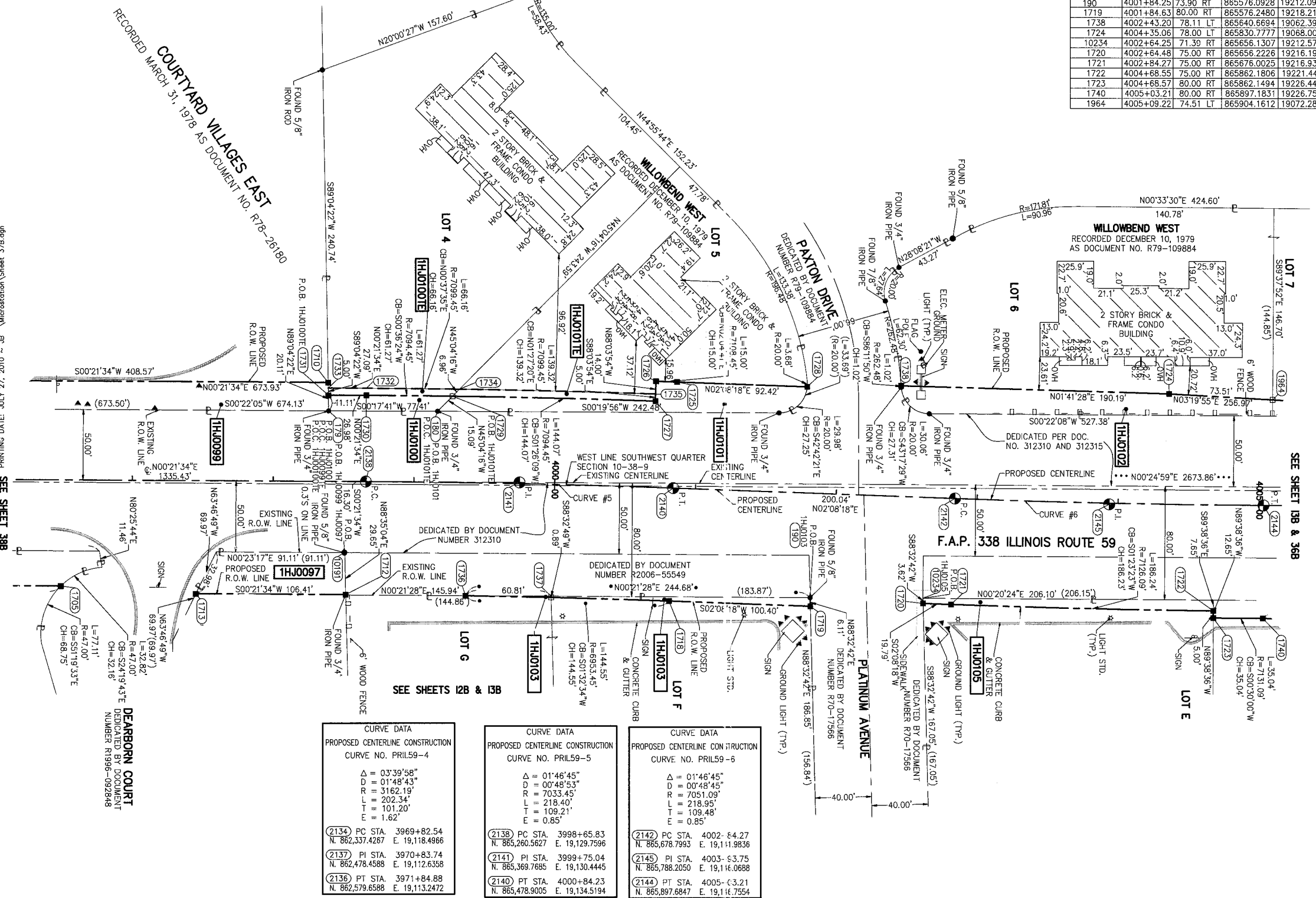

CURVE DATA	
PROPOSED CENTERLINE CONSTRUCTION	
CURVE NO. PRIL59-4	
Δ = 03°39'58"	
D = 01'48'43"	
R = 7033.45'	
L = 202.34'	
T = 101.20'	
E = 1.62'	
2134	PC STA. 3969+82.54 N. 862,337.4267 E. 19,118.4966
2137	PI STA. 3970+83.74 N. 862,478.4588 E. 19,112.6358
2136	PT STA. 3971+84.88 N. 862,579.6588 E. 19,113.2472
CURVE DATA	
PROPOSED CENTERLINE CONSTRUCTION	
CURVE NO. PRIL59-5	
Δ = 01°46'45"	
D = 00'48'53"	
R = 7033.45'	
L = 218.40'	
T = 109.21'	
E = 0.85'	
2138	PC STA. 3998+65.83 N. 865,260.5627 E. 19,129.7596
2141	PI STA. 3999+75.04 N. 865,369.7685 E. 19,130.4445
2140	PT STA. 4000+84.23 N. 865,478.9005 E. 19,134.5194
CURVE DATA	
PROPOSED CENTERLINE CONSTRUCTION	
CURVE NO. PRIL59-6	
Δ = 01°46'45"	
D = 00'48'45"	
R = 7051.09'	
L = 218.95'	
T = 109.48'	
E = 0.85'	
2142	PC STA. 4002+64.27 N. 865,678.7993 E. 19,111.9836
2145	PI STA. 4003+63.75 N. 865,788.2050 E. 19,116.0688
2144	PT STA. 4005+03.21 N. 865,897.6847 E. 19,116.7554

F.A.P. 338 ILLINOIS ROUTE 59, SECTION FERRY RD. TO AURORA AVE., JOB. NO. R-91-035-09.

REVISION DATE: REVISION: MADE BY: JB

**RECEIVED** RK  
 JUL 26 2010  
 PLATS & LEGALS

PLAT OF HIGHWAYS  
 STATE OF ILLINOIS  
 DEPARTMENT OF TRANSPORTATION  
 F.A.P. 338 ILLINOIS ROUTE 59  
 SECTION FERRY RD. TO AURORA AVE. DUPAGE COUNTY  
 PROJECT: ROUTE 59 JOB NO. R-91-035-09  
 STATION 3996+50 TO STATION 4005+00  
 SCALE: 1" = 40' SHEET 37B OF 47

BUREAU OF LAND ACQUISITION  
 201 WEST CENTER COURT  
 SCHAUMBURG, ILLINOIS 60196-1096

CONTRACT 60P43 SHEET 128 OF 138