Benchmark: Railroad spike in west side of power pole east of I-57, southeast corner of bridge over I-57. Elev. 759.80

Existing Structure: Structure Number 099-0200 was built in 1967 under Section 99-1-HB. It consists of a four span, reinforced concrete deck on steel wide flange beams supported on concrete pile bent abutments and hammerhead piers on creosoted timber piles. Bridge measures 225'-6" back to back abuts. and 29'-8" out to out of parapets. Structure to be removed and replaced. Stuenkel Road is currently closed with detour.

Salvage: None.

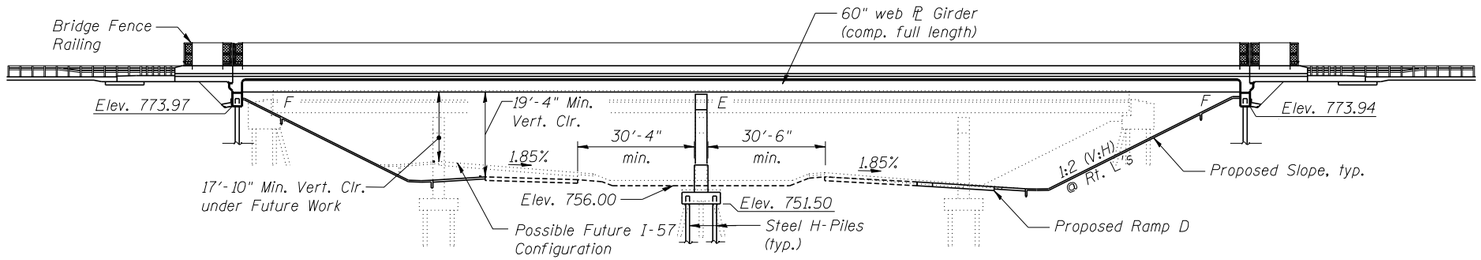

ELEVATION
(Looking North)

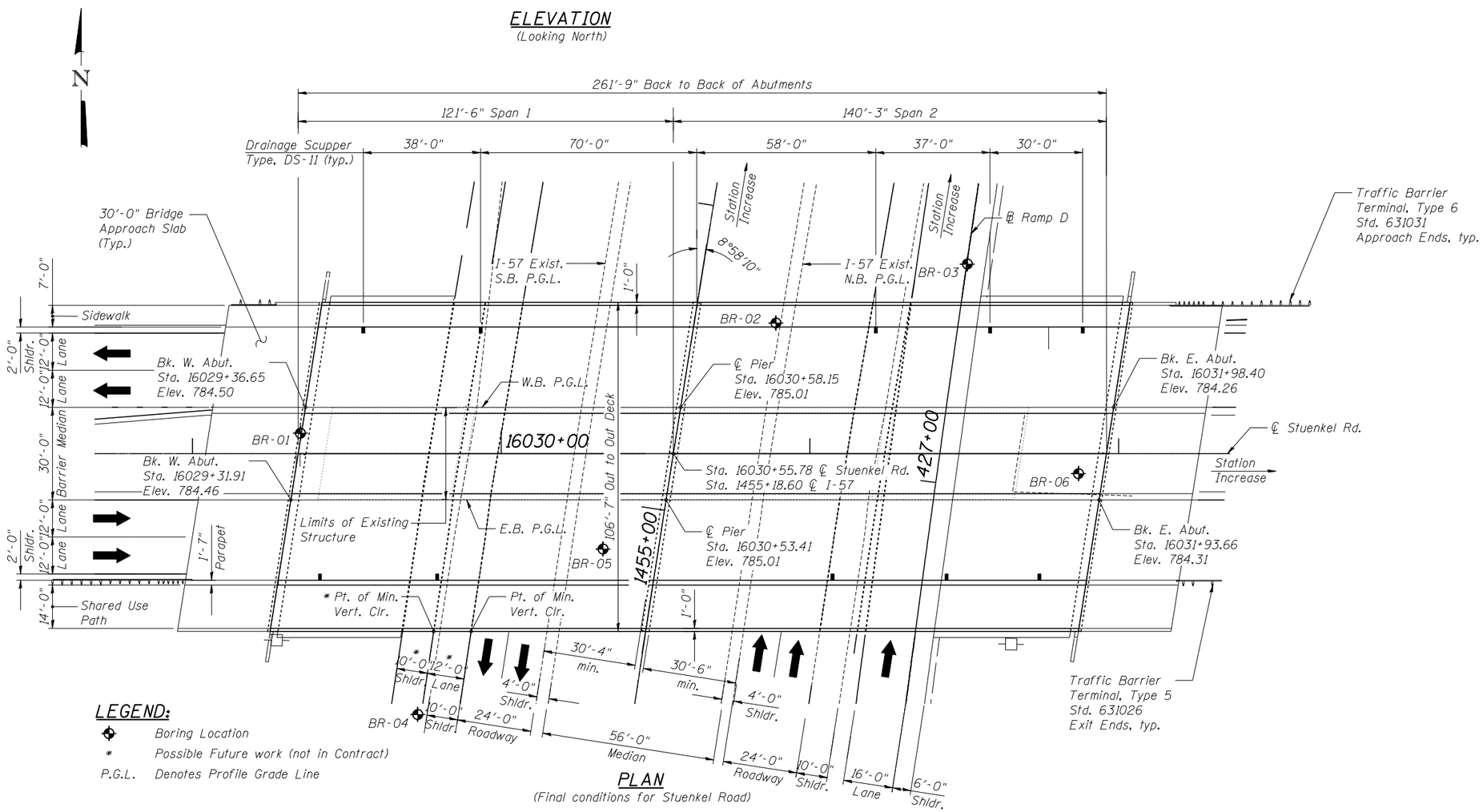

PLAN
(Final conditions for Stuenkel Road)

LEGEND:

- Boring Location
- * Possible Future work (not in Contract)
- P.G.L. Denotes Profile Grade Line

NOTE:

This sheet is provided for information only.

GENERAL PLAN & ELEVATION
FINAL CONDITION
STUENKEL RD. OVER F.A.I. 57
F.A.I. RTE. 57 - SEC. 99-1HB-R
WILL COUNTY
STATION 16030+55.78
STRUCTURE NO. 099-0526

TYLIN INTERNATIONAL	USER NAME =	DESIGNED - PK	REVISED -
		CHECKED - SP	REVISED -
	PLOT SCALE =	DRAWN - PK	REVISED -
	PLOT DATE =	CHECKED - SP	REVISED -

STATE OF ILLINOIS
DEPARTMENT OF TRANSPORTATION

GENERAL PLAN AND ELEVATION (FINAL CONDITION)
STUENKEL ROAD OVER I-57

SHEET NO. 2 OF 35 SHEETS

F.A.I RTE.	SECTION	COUNTY	TOTAL SHEETS	SHEET NO.
57	99-1HB-R	WILL	63	24

CONTRACT NO. 60T40

ILLINOIS FED. AID PROJECT

p:\602612(i-57_@_stuenkel)\structural\GP&E_final.dgn

5/4/2012 1:09:10 PM