

PART OF THE NE 1/4 OF SEC. 33 AND PART OF THE NW 1/4 SEC. 34, TWP. 43 N., R. 10 E. OF THE 3RD. P.M., IN LAKE COUNTY, ILLINOIS.

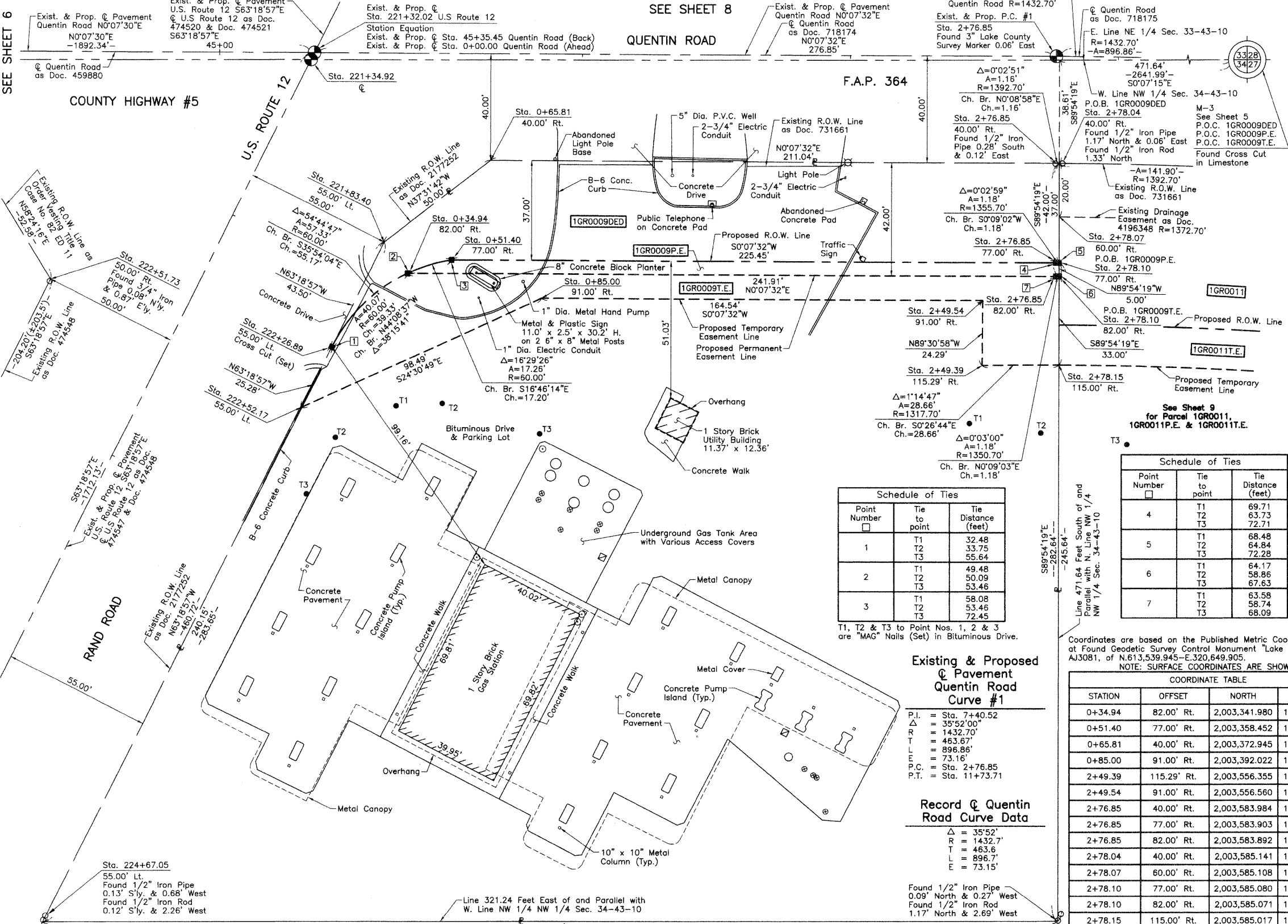

LEGEND

SECTION CORNER 16 QUARTER SECTION CORNER

SECTION LINE
QUARTER SECTION LINE
QUARTER SECTION LINE
PLATTED LOT LINE
PROPERTY (DEED) LINE

APL APPARENT PROPERTY LINE
CENTER LINE
EXISTING RIGHT OF WAY LINE
PROPOSED RIGHT OF WAY LINE
PROPOSED EASEMENT
MEASURED DIMENSION
COMPUTED DIMENSION
RECORD DATA

EXISTING BUILDING

SCALE: 1"=20'

Bearings are referenced to the Illinois Coordinate System NAD83 (1997) East Zone at Found Geodetic Survey Control Monuments Lake Zurich, P.I.D. AJ3081 and "V83 3A", P.I.D. AJ3080.

○ IRON PIPE OR ROD FOUND ⊕ "MAG" NAIL SET
+ CUT CROSS FOUND OR SET ● 5/8" REBAR SET

● T1 THESE STAKES REFERRED FOUND OR SET MONUMENTATION. SET 5/8 INCH IRON ROD FLUSH WITH GROUND TO THE FOUND IRON STAKE, IDENTIFIED BY COLORED PLASTIC CAP BEARING SURVEYORS REGISTRATION NUMBER.
● T2
● T3

● BT1 THESE STAKES, IN CULTIVATED AREAS, REFERRED FOUND OR SET MONUMENTATION. BURIED 5/8 INCH IRON ROD 20 INCHES BELOW GROUND TO THE FOUND IRON STAKE, IDENTIFIED BY COLORED PLASTIC CAP BEARING SURVEYORS REGISTRATION NUMBER.
● BT2
● BT3

■ STAKING OF PROPOSED RIGHT OF WAY. SET DIVISION OF HIGHWAYS SURVEY MARKER TO MONUMENT THE POSITION SHOWN. IDENTIFIED BY INSCRIPTION DATA AND SURVEYORS REGISTRATION NUMBER.

■ M STAKING OF PROPOSED RIGHT OF WAY IN CULTIVATED AREAS. BURIED 5/8 INCH METAL ROD 20 INCHES BELOW GROUND TO MARK FUTURE SURVEY MARKER POSITION IDENTIFIED BY COLORED PLASTIC CAP BEARING SURVEYORS REGISTRATION NUMBER.

⊕ PERMANENT SURVEY MARKER, I.D.O.T STD 2135 (TO BE SET BY OTHERS)

□ RIGHT OF WAY STAKING PROPOSED TO BE SET.

STATE OF ILLINOIS }
COUNTY OF LAKE }SS

THIS IS TO CERTIFY THAT WE, JORGENSEN & ASSOCIATES, INC., AN ILLINOIS PROFESSIONAL DESIGN FIRM LAND SURVEYING CORPORATION, NUMBER 184-2771, HAVE SURVEYED THE PLAT OF HIGHWAYS SHOWN HEREON BETWEEN SECTION 33, TOWNSHIP 43N., RANGE 10E. AND SECTION 34, TOWNSHIP 43N., RANGE 10E., OF THE THIRD PRINCIPAL MERIDIAN, LAKE COUNTY, THAT THE SURVEY IS TRUE AND COMPLETE AS SHOWN TO THE BEST OF MY KNOWLEDGE AND BELIEF, THAT THE PLAT CORRECTLY REPRESENTS SAID SURVEY, THAT ALL MONUMENTS FOUND AND ESTABLISHED ARE OF PERMANENT QUALITY AND OCCUPY THE POSITIONS SHOWN THEREON AND THAT THE MONUMENTS ARE SUFFICIENT TO ENABLE THE SURVEY TO BE RETRACED. MADE FOR THE DEPARTMENT OF TRANSPORTATION, STATE OF ILLINOIS.

DATED AT LAKE VILLA, ILLINOIS THIS 7th DAY OF July 2008 A.D.

Christian H. Jorgensen PRESIDENT
ILLINOIS PROFESSIONAL LAND SURVEYOR NO. 35-2797
LICENSE EXPIRATION DATE: NOVEMBER 30, 2008
THIS PROFESSIONAL SERVICE CONFORMS TO THE CURRENT ILLINOIS MINIMUM STANDARDS FOR A BOUNDARY SURVEY.

Schedule of Ties

Point Number	Tie to point	Tie Distance (feet)
1	T1	32.48
	T2	33.75
	T3	55.64
2	T1	49.48
	T2	50.09
	T3	53.46
3	T1	58.08
	T2	53.46
	T3	72.45

T1, T2 & T3 to Point Nos. 1, 2 & 3 are "MAG" Nails (Set) in Bituminous Drive.

Schedule of Ties

Point Number	Tie to point	Tie Distance (feet)
4	T1	69.71
	T2	63.73
	T3	72.71
5	T1	68.48
	T2	64.84
	T3	72.28
6	T1	64.17
	T2	58.86
	T3	67.63
7	T1	63.58
	T2	58.74
	T3	68.09

Existing & Proposed Pavement Quentin Road Curve #1

P.I. = Sta. 7+40.52
Δ = 35°52'00"
R = 1432.70'
T = 463.67'
L = 896.86'
E = 73.16'
P.C. = Sta. 2+76.85
P.T. = Sta. 11+73.71

Record of Quentin Road Curve Data

Δ = 35°52'
R = 1432.7'
T = 463.6'
L = 896.7'
E = 73.15'

Found 1/2" Iron Pipe 0.09" North & 0.27" West
Found 1/2" Iron Rod 1.17" North & 2.69" West

Coordinates are based on the Published Metric Coordinate Values at Found Geodetic Survey Control Monument "Lake Zurich", P.I.D. AJ3081, of N.613,539.945-E.320,649.905.
NOTE: SURFACE COORDINATES ARE SHOWN.

COORDINATE TABLE

STATION	OFFSET	NORTH	EAST
0+34.94	82.00' Rt.	2,003,341.980	1,057,673.659
0+51.40	77.00' Rt.	2,003,358.452	1,057,668.695
0+65.81	40.00' Rt.	2,003,372.945	1,057,631.726
0+85.00	91.00' Rt.	2,003,392.022	1,057,682.768
2+49.39	115.29' Rt.	2,003,556.355	1,057,707.415
2+49.54	91.00' Rt.	2,003,556.560	1,057,683.129
2+76.85	40.00' Rt.	2,003,583.984	1,057,632.189
2+76.85	77.00' Rt.	2,003,583.903	1,057,669.189
2+76.85	82.00' Rt.	2,003,583.892	1,057,674.189
2+78.04	40.00' Rt.	2,003,585.141	1,057,632.192
2+78.07	60.00' Rt.	2,003,585.108	1,057,652.192
2+78.10	77.00' Rt.	2,003,585.080	1,057,669.192
2+78.10	82.00' Rt.	2,003,585.071	1,057,674.192
2+78.15	115.00' Rt.	2,003,585.017	1,057,707.192
221+34.92	℄	2,003,305.919	1,057,594.174
221+83.40	55.00' Lt.	2,003,333.293	1,057,662.184
221+94.80	77.94' Lt.	2,003,348.668	1,057,682.673
222+26.89	55.00' Lt.	2,003,313.760	1,057,701.048
222+51.73	50.00' Rt.	2,003,208.787	1,057,676.091
222+52.17	55.00' Lt.	2,003,302.409	1,057,723.633
224+67.05	55.00' Lt.	2,003,205.913	1,057,915.626

EXISTING R.O.W. RECORDED INFORMATION

Parcel	Document No.	Date Recorded
1GR0009	731661	July 3, 1951
1GR0009	2177252	September 16, 1982
----	459880	March 13, 1939
----	474520	March 4, 1940
----	474521	March 4, 1940
----	474547	March 5, 1940

PARCEL NUMBER	OWNER	TOTAL HOLDINGS ACRES	PART TAKEN ACRES	AREA IN EXISTING R.O.W. ACRES	REMAINDER AREA ACRES	EASEMENT AREA ACRES	EASEMENT PURPOSE	PERMANENT INDEX NUMBER	PROPERTY ACQUIRED BY
1GR0009DE 1GR0009PE 1GR0009TE	Angel Associates, LP	1.992	0.205*	N/A	1.992	P.E.=0.027 T.E.=0.099	Drainage Grading	14-34-100-054	

* Area of Proposed Dedication

EXISTING R.O.W. RECORDED INFORMATION

Parcel	Document No.	Date Recorded
----	474548	March 5, 1940
----	718174	January 9, 1951
----	718175	January 9, 1951
----	731661	July 3, 1951
----	82 ED 11	*October 4, 1982
----	4196348	August 28, 1998

* Date Filed



JORGENSEN & ASSOCIATES, INC.
120 PARK AVENUE
LAKE VILLA, ILLINOIS 60046
(847) 356-3371

SHEET 1 IS A COVER SHEET AND IS NOT RECORDED.

PLAT OF HIGHWAYS

STATE OF ILLINOIS

DEPARTMENT OF TRANSPORTATION

F.A.P. 364 (QUENTIN ROAD)

SECTION 02-00051-08-WR LAKE COUNTY
PROJECT JOB NO. R-91-013-08
STATION 0+00.00 TO STATION 3+00
STATION 44+00 TO STATION 45+35.45
STATION 221+00 TO STATION 225+00
SCALE: 1"=20' SHEET 7 OF 17

BUREAU OF LAND ACQUISITION
201 WEST CENTER COURT
SCHAUMBURG, ILLINOIS 60196

REVISION DATE August 27, 2008

REVISION Added Parcel 1GR0009PE.

MADE BY