

PART OF THE SW 1/4 SEC. 27, TWP. 43 N., R. 10 E. OF THE 3RD. P.M., IN LAKE COUNTY, ILLINOIS.

EXISTING R.O.W. RECORDED INFORMATION		
Parcel	Document No.	Date Recorded
----	718175	January 9, 1951
----	726055	April 30, 1951
----	726056	April 30, 1951
----	976534	December 27, 1957
----	1607260	April 4, 1973
----	1719001	July 21, 1975
----	4224458	October 20, 1998
----	4227759	October 20, 1998

LEGEND

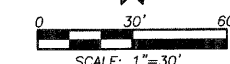
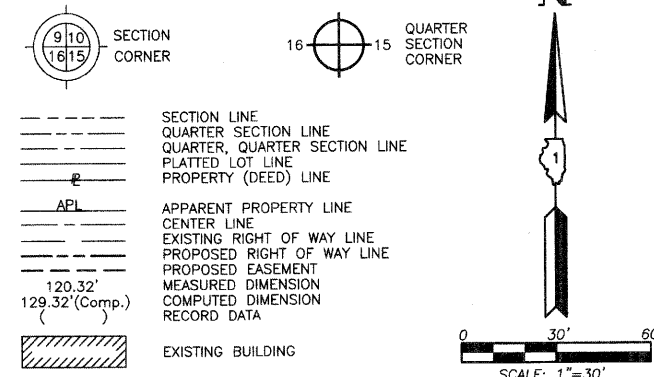

Bearings are referenced to the Illinois Coordinate System NAD83 (1997) East Zone at Found Geodetic Survey Control Monuments "Lake Zurich", P.I.D. AJ3081 and "VBG 3A", P.I.D. AJ3080.

- IRON PIPE OR ROD FOUND
- ⊕ "MAG" NAIL SET
- + CUT CROSS FOUND OR SET
- 5/8" REBAR SET
- T1 THESE STAKES REFERENCE FOUND OR SET MONUMENTATION. SET 5/8 INCH IRON ROD FLUSH WITH GROUND TO TIE FOUND IRON STAKE. IDENTIFIED BY COLORED PLASTIC CAP BEARING SURVEYORS REGISTRATION NUMBER.
- T2
- T3
- BT1 THESE STAKES, IN CULTIVATED AREAS, REFERENCE FOUND OR SET MONUMENTATION. BURIED 5/8 INCH IRON ROD 20 INCHES BELOW GROUND TO TIE FOUND IRON STAKE. IDENTIFIED BY COLORED PLASTIC CAP BEARING SURVEYORS REGISTRATION NUMBER.
- BT2
- BT3
- STAKING OF PROPOSED RIGHT OF WAY. SET DIVISION OF HIGHWAYS SURVEY MARKER TO MONUMENT THE POSITION SHOWN. IDENTIFIED BY INSCRIPTION DATA AND SURVEYORS REGISTRATION NUMBER.
- M STAKING OF PROPOSED RIGHT OF WAY IN CULTIVATED AREAS. BURIED 5/8 INCH METAL ROD 20 INCHES BELOW GROUND TO MARK FUTURE SURVEY MARKER POSITION IDENTIFIED BY COLORED PLASTIC CAP BEARING SURVEYORS REGISTRATION NUMBER.
- PERMANENT SURVEY MARKER, I.D.O.T STD 2135 (TO BE SET BY OTHERS)
- RIGHT OF WAY STAKING PROPOSED TO BE SET.

STATE OF ILLINOIS }
COUNTY OF LAKE }SS

THIS IS TO CERTIFY THAT WE, JORGENSEN & ASSOCIATES, INC., AN ILLINOIS PROFESSIONAL DESIGN FIRM LAND SURVEYING CORPORATION, NUMBER 184-2771, HAVE SURVEYED THE PLAT OF HIGHWAYS SHOWN HEREON IN SECTION 27, TOWNSHIP 43N., RANGE 10E., OF THE THIRD PRINCIPAL MERIDIAN, LAKE COUNTY, THAT THE SURVEY IS TRUE AND COMPLETE AS SHOWN TO THE BEST OF MY KNOWLEDGE AND BELIEF. THAT THE PLAT CORRECTLY REPRESENTS SAID SURVEY, THAT ALL MONUMENTS FOUND AND ESTABLISHED ARE OF PERMANENT QUALITY AND OCCUPY THE POSITIONS SHOWN THEREON AND THAT THE MONUMENTS ARE SUFFICIENT TO ENABLE THE SURVEY TO BE RETRACED. MADE FOR THE DEPARTMENT OF TRANSPORTATION, STATE OF ILLINOIS.

DATED AT LAKE VILLA, ILLINOIS THIS 24th DAY OF June 2008 A.D.



Christian H. Jorgensen PRESIDENT
ILLINOIS PROFESSIONAL LAND SURVEYOR NO. 35-2797
LICENSE EXPIRATION DATE: NOVEMBER 30, 2008

THIS PROFESSIONAL SERVICE CONFORMS TO THE CURRENT ILLINOIS MINIMUM STANDARDS FOR A BOUNDARY SURVEY. Coordinates are based on the Published Metric Coordinate Values at Found Geodetic Survey Control Monument "Lake Zurich", P.I.D. AJ3081, of N.613,539.945-E.320,649.905.
NOTE: SURFACE COORDINATES ARE SHOWN.

COORDINATE TABLE			
STATION	OFFSET	NORTH	EAST
19+29.62	40.00' Rt.	2,005,010.994	1,058,342.295
19+36.86	50.00' Rt.	2,005,010.969	1,058,354.636
21+09.64	40.00' Lt.	2,005,203.662	1,058,383.361
21+09.64	40.00' Rt.	2,005,156.647	1,058,448.088
23+07.74	61.63' Lt.	2,005,377.034	1,058,470.283
23+14.60	50.00' Lt.	2,005,377.007	1,058,483.687

JORGENSEN & ASSOCIATES, INC.
120 PARK AVENUE
LAKE VILLA, ILLINOIS 60046
(847) 356-3371

SHEET 1 IS A COVER SHEET AND IS NOT RECORDED.

PLAT OF HIGHWAYS
STATE OF ILLINOIS
DEPARTMENT OF TRANSPORTATION
F.A.P. 364 (QUENTIN ROAD)
SECTION 02-00051-08-WR LAKE COUNTY
PROJECT JOB NO. R-91-013-08
STATION 19+00 TO STATION 25+00
SCALE: 1"=30' SHEET 12 OF 17

BUREAU OF LAND ACQUISITION
201 WEST CENTER COURT
SCHAUMBURG, ILLINOIS 60196

COORDINATE TABLE			
STATION	OFFSET	NORTH	EAST
23+20.05	65.00' Lt.	2,005,389.039	1,058,473.288
23+20.43	40.00' Lt.	2,005,376.983	1,058,495.192
23+34.43	40.00' Rt.	2,005,349.827	1,058,571.733
23+43.04	℄	2,005,376.890	1,058,541.021
24+18.81	76.07' Rt.	2,005,409.679	1,058,644.369
24+40.43	40.00' Rt.	2,005,445.666	1,058,621.964

Existing & Proposed
Pavement
Quentin Road
Curve #2

P.I. = Sta. 24+46.66
Δ = 20°00'46"
R = 1910.10'
T = 337.02'
L = 667.18'
E = 29.50'
P.C. = Sta. 21+09.64
P.T. = Sta. 27+76.82

Record Curve Data

Δ = 20°00'
R = 1910.1'
T = 336.8'
L = 666.7'
E = 29.46'

HIDDEN VALLEY OF KILDEER
Recorded July 21, 1975
as Document No. 1719001
and Corrected by
Certificate of Correction
Recorded August 8, 1975
as Document No. 1722373

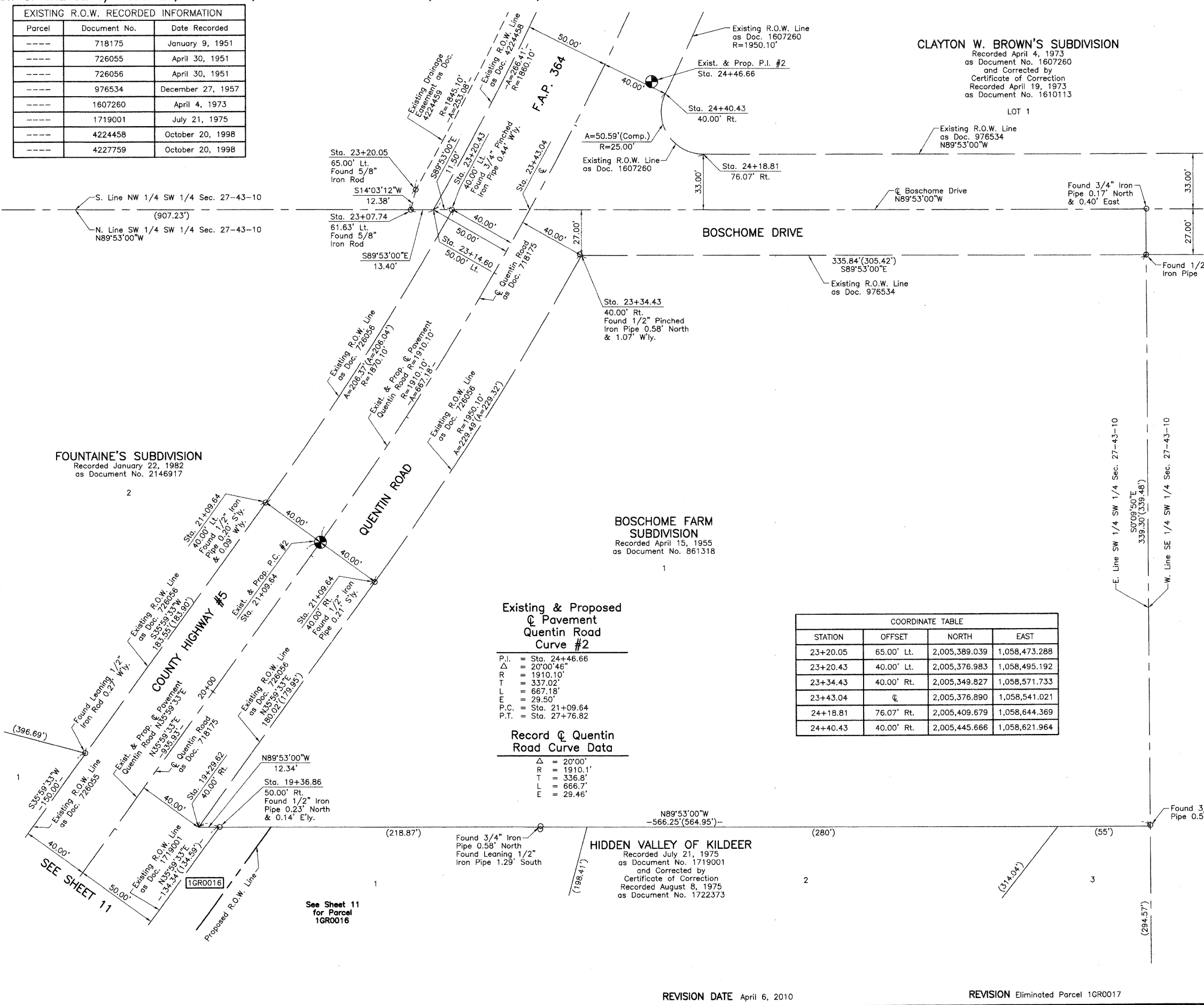

REVISION DATE April 6, 2010

REVISION Eliminated Parcel 1GR0017

MADE BY