

PLANNING CHECKLIST

DESIGNED	BY	DATE
PLANNED		
ALIGNED		
CHECKED		
FILE		
NO.		

PROFILE CHECKLIST

GRADES CHECKED	BY	DATE
PLANNED		
CHECKED		
FILE		
NO.		

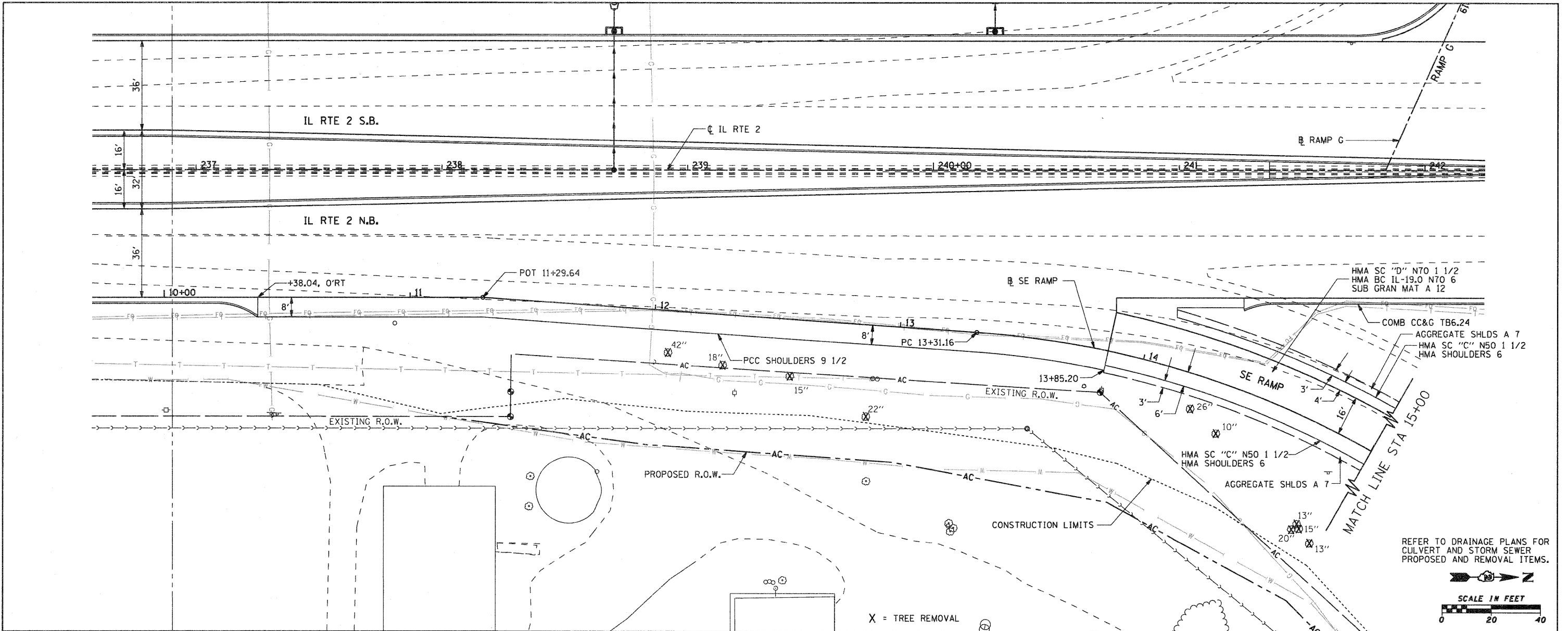

STATION	ELEVATION	PERCENT	STATION	ELEVATION	PERCENT	STATION	ELEVATION
10+00	726.93	-0.49%	11+00	726.71	-0.74%	12+00	725.56
10+00	728.07		11+00	727.43		12+00	726.91
10+50	726.96		11+50	727.35		13+00	725.97
10+50	727.97		11+50	727.21		13+50	723.95
11+00	726.99		11+50	726.01		14+00	723.12
11+00	727.87		11+50	725.78		14+00	723.16
11+00	726.98		11+50	726.91		14+00	724.77
11+00	727.77		11+50	725.56		14+00	723.03
11+00	726.90		11+50	726.76		14+00	724.55
11+00	727.68		11+50	725.29		14+00	723.08
11+00	726.82		11+50	726.61		14+00	724.36
11+00	727.58		11+50	725.01		14+00	722.53
11+00	726.71		11+50	726.46		14+00	724.22
11+00	727.48		11+50	724.71		15+00	721.58
11+00	726.52		11+50	726.32		15+00	724.12
11+00	727.35		11+50	724.41		15+00	721.62
11+00	726.26		11+50	726.17		15+00	724.06
11+00	727.21		11+50	724.18		15+00	721.68
11+00	726.01		11+50	725.97		15+00	724.04
11+00	725.78		11+50	723.95		15+00	721.84
11+00	726.91		11+50	723.58		15+00	724.06
11+00	725.56		11+50	725.35		15+00	722.12
11+00	726.76		11+50	723.12			
11+00	725.29		11+50	723.16			
11+00	726.61		11+50	724.77			
11+00	725.01		11+50	723.03			
11+00	726.46		11+50	724.55			
11+00	724.71		11+50	723.08			
11+00	726.32		11+50	724.36			
11+00	724.41		11+50	722.53			
11+00	726.17		11+50	724.22			
11+00	724.18		11+50	721.58			
11+00	725.97		11+50	724.12			
11+00	723.95		11+50	721.62			
11+00	723.58		11+50	724.06			
11+00	725.35		11+50	721.68			
11+00	723.12		11+50	724.04			
11+00	723.16		11+50	721.84			
11+00	724.77		11+50	724.06			
11+00	723.03		11+50	722.12			
11+00	724.55						
11+00	723.08						
11+00	724.36						
11+00	722.53						
11+00	724.22						
11+00	721.58						
11+00	724.12						
11+00	721.62						
11+00	724.06						
11+00	721.68						
11+00	724.04						
11+00	721.84						
11+00	724.06						
11+00	722.12						

FILE NAME =	USER NAME = petp	DESIGNED - CJS	REVISED -	<b>STATE OF ILLINOIS DEPARTMENT OF TRANSPORTATION</b>	<b>SE RAMP PLAN AND PROFILE</b>			F.A.P. RTE.	SECTION	COUNTY	TOTAL SHEETS	SHEET NO.
ga\2010\trans\bl10\001\ dgn\plan and profile	RAMPH\001502PLN1.dgn	DRAWN - TSG	REVISED -		742	34R	WINNEBAGO	491	81			
PLOT SCALE = 20,0000' / IN.	CHECKED - FJH	REVISED -	REVISED -		CONTRACT NO. 64515							
PLOT DATE = 1/25/2012	DATE -	REVISED -	REVISED -		ILLINOIS FED. AID PROJECT							

SCALE: 1" = 20' SHEET NO. OF SHEETS STA. 10+00 TO STA. 15+00