

ROAD CONSTRUCTION AHEAD  
 W20-1103(O)-48 STA 26009+50  
 W3-2(O)-48 STA 20014+50

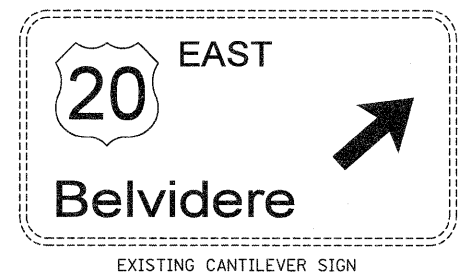
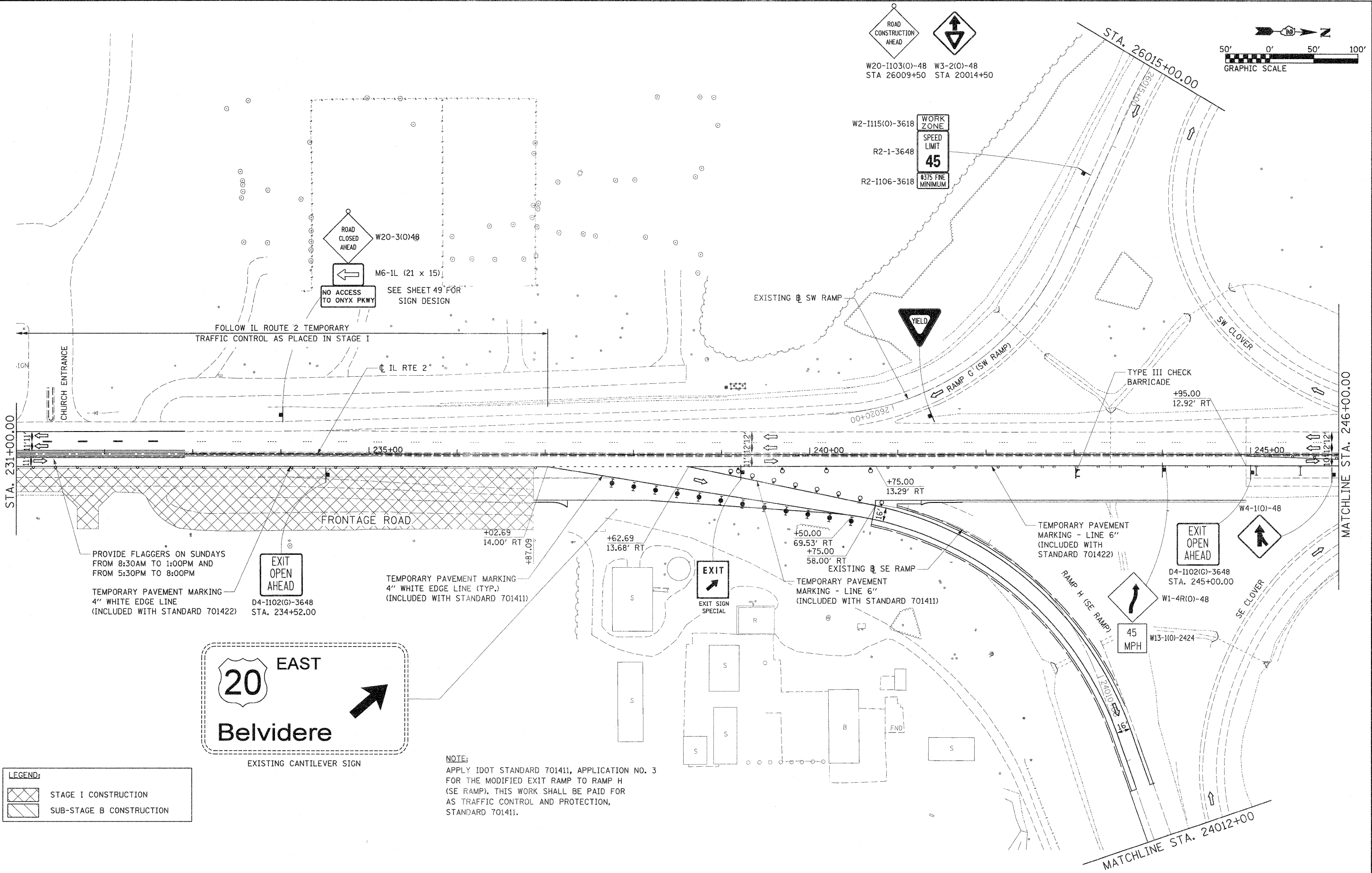
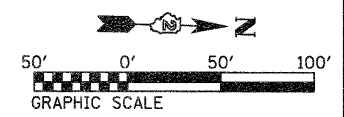

**LEGEND:**

	STAGE I CONSTRUCTION
	SUB-STAGE B CONSTRUCTION

**NOTE:**  
 APPLY IDOT STANDARD 701411, APPLICATION NO. 3 FOR THE MODIFIED EXIT RAMP TO RAMP H (SE RAMP). THIS WORK SHALL BE PAID FOR AS TRAFFIC CONTROL AND PROTECTION, STANDARD 701411.

FILE NAME = D201500-shr-staging12.dgn	USER NAME = TERRA	DESIGNED - BCB	REVISED -	<b>STATE OF ILLINOIS DEPARTMENT OF TRANSPORTATION</b>	<b>MAINTENANCE OF TRAFFIC PLAN STAGE I AND SUB-STAGE B</b>			F.A. RTE. 742	SECTION 34R	COUNTY WINNEBAGO	TOTAL SHEETS 491	SHEET NO. 122
PLOT SCALE = 50.0000' / IN.	CHECKED - DPA	REVISED -	REVISED -		SCALE: 1" = 50'	SHEET NO. 2 OF 9 SHEETS	STA. 231+00.00 TO STA. 246+00.00	CONTRACT NO. 64515				
PLOT DATE = 1/16/2012	DATE - 01/17/12	REVISED -	REVISED -		ILLINOIS FED. AID PROJECT							