

NOTE:  
CONTRACTOR SHALL RE-ESTABLISH ORIGINAL PAVEMENT  
MARKINGS ALONG SPRINGFIELD AVENUE AND PRAIRIE ROAD.

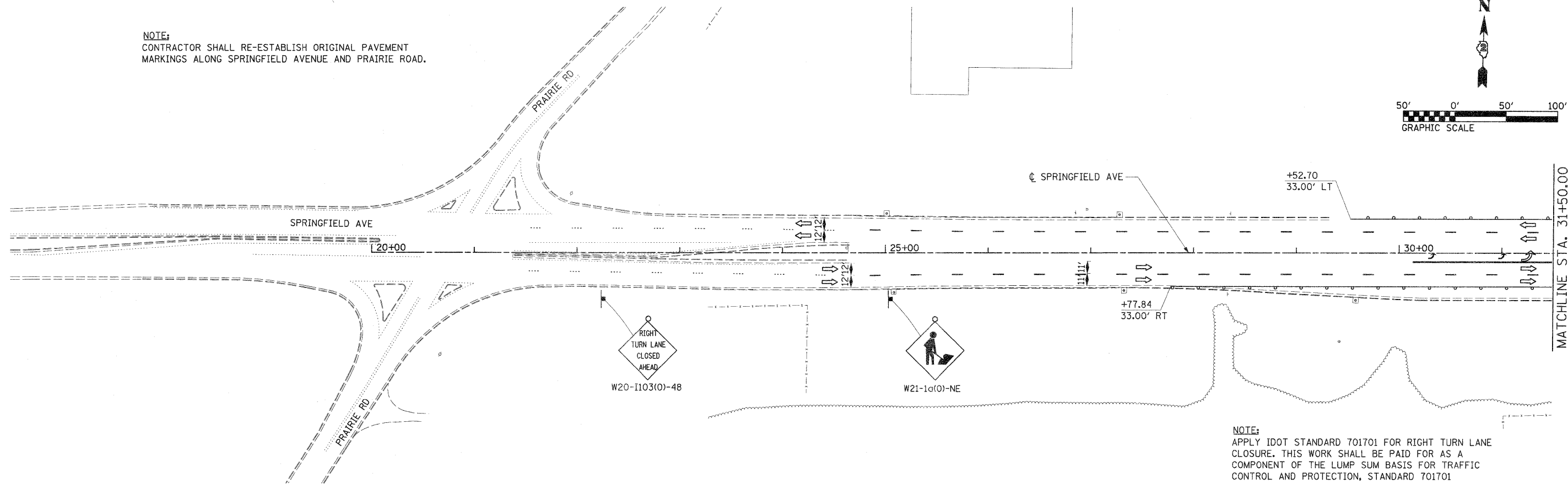

NOTE:  
APPLY IDOT STANDARD 701701 FOR RIGHT TURN LANE  
CLOSURE. THIS WORK SHALL BE PAID FOR AS A  
COMPONENT OF THE LUMP SUM BASIS FOR TRAFFIC  
CONTROL AND PROTECTION, STANDARD 701701

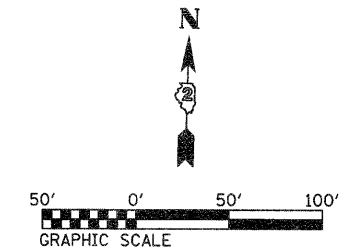
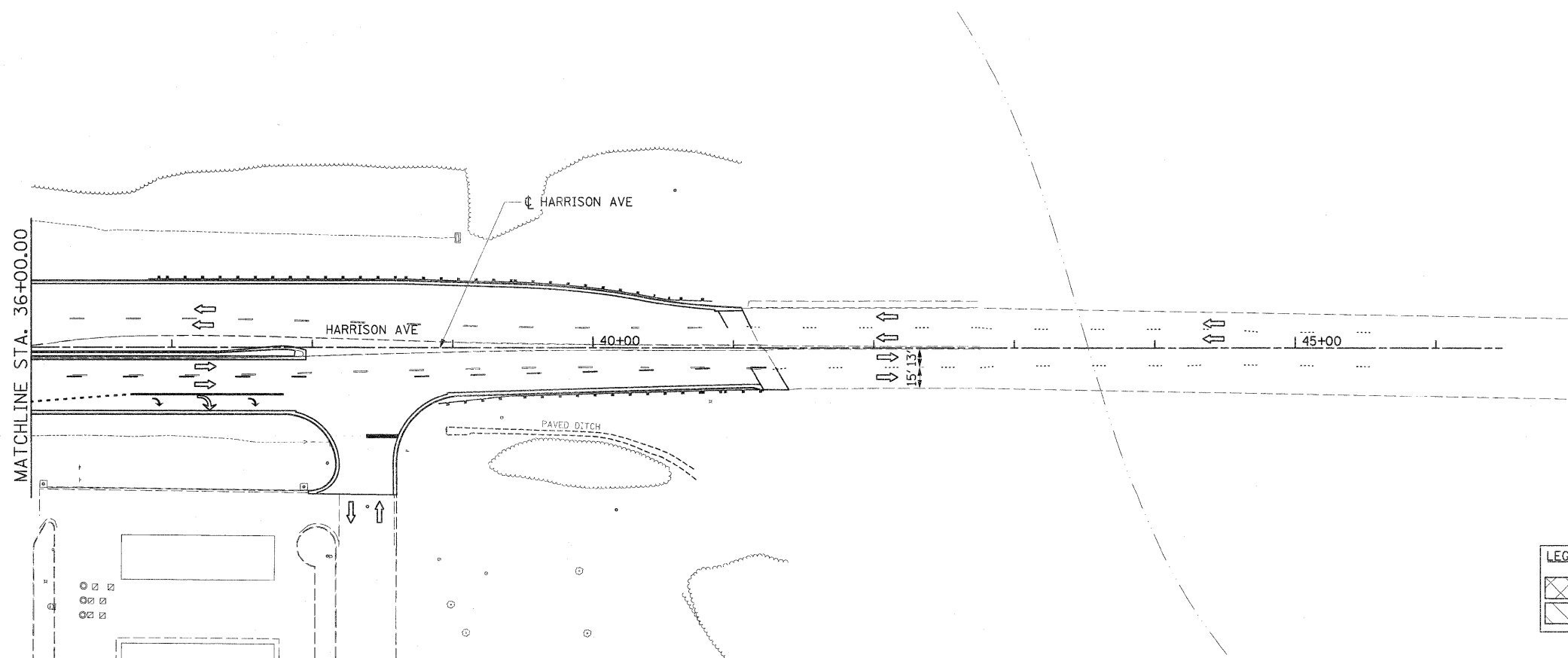

LEGEND:

	STAGE II CONSTRUCTION
	SUB-STAGE B CONSTRUCTION

FILE NAME =  
D201520-eh-staging34.dgn

USER NAME = TERRA  
PLOT SCALE = 50.0000' / IN.  
PLOT DATE = 1/16/2012

DESIGNED - KJC  
DRAWN - CBC  
CHECKED - DPA  
DATE - 01/17/12

REVISED -  
REVISED -  
REVISED -  
REVISED -

STATE OF ILLINOIS  
DEPARTMENT OF TRANSPORTATION

MAINTENANCE OF TRAFFIC PLAN  
STAGE II AND SUB-STAGE B

SCALE: 1" = 50' SHEET NO. 8 OF 9 SHEETS STA. TO STA.

F.A. RTE.	SECTION	COUNTY	TOTAL SHEETS	SHEET NO.
742	34R	WINNEBAGO	491	146
CONTRACT NO. 64515				
ILLINOIS FED. AID PROJECT				