

NOTE:

1. CONTRACTOR SHALL HAVE OPTION OF PLACING STANDARD MANHOLES IN LIEU OF FLAT SLAB TOPS WHERE CONDITIONS PERMIT.
2. RIM ELEVATIONS & OFFSETS FOR DRAINAGE STRUCTURES CONSTRUCTED IN CONJUNCTION WITH GUTTER OR CURB & GUTTER ARE CALLED OUT TO THE EDGE OF PAVEMENT. ALL OTHER DRAINAGE STRUCTURES ARE CALLED OUT TO THE CENTER OF STRUCTURE.
3. WHERE PROPOSED DRAINAGE STRUCTURES ARE TO BE CONNECTED TO EXISTING STORM SEWERS AND PIPE CULVERTS, THE COST FOR PROVIDING THE CONNECTION SHALL BE INCLUDED IN THE COST OF THE ASSOCIATED DRAINAGE STRUCTURE PAY ITEMS.

PLAN	SURVEYED	DATE
	ALIGNED	
	CHECKED	
	REL. OF WAY	
	CHECKED	
	NO.	
	ADD FILE NAME	

PROFILE	SURVEYED	DATE
	GRADES	
	CHECKED	
	BY	
	NOTED	
	NO.	
	STRUCTURE	
	NOTATIONS	
	CHKD	

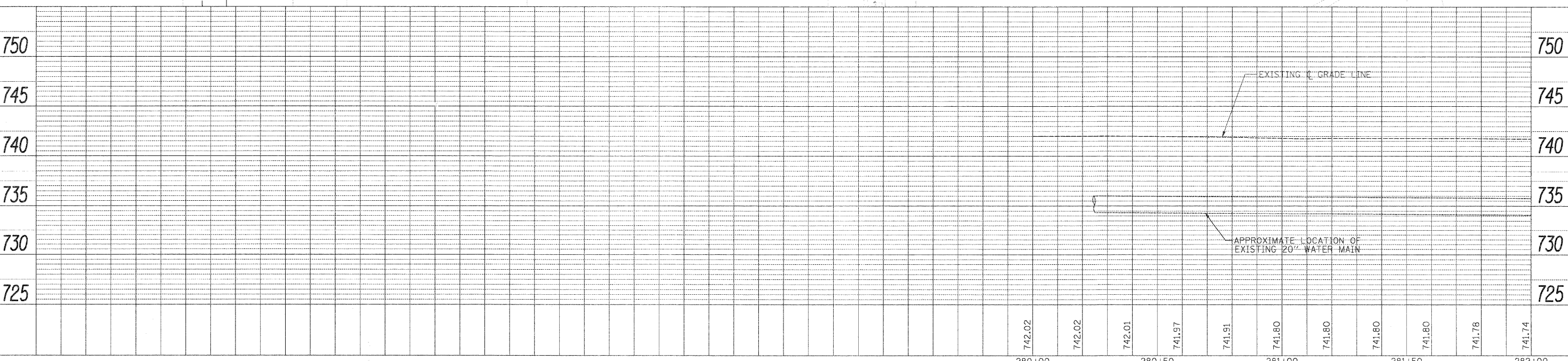
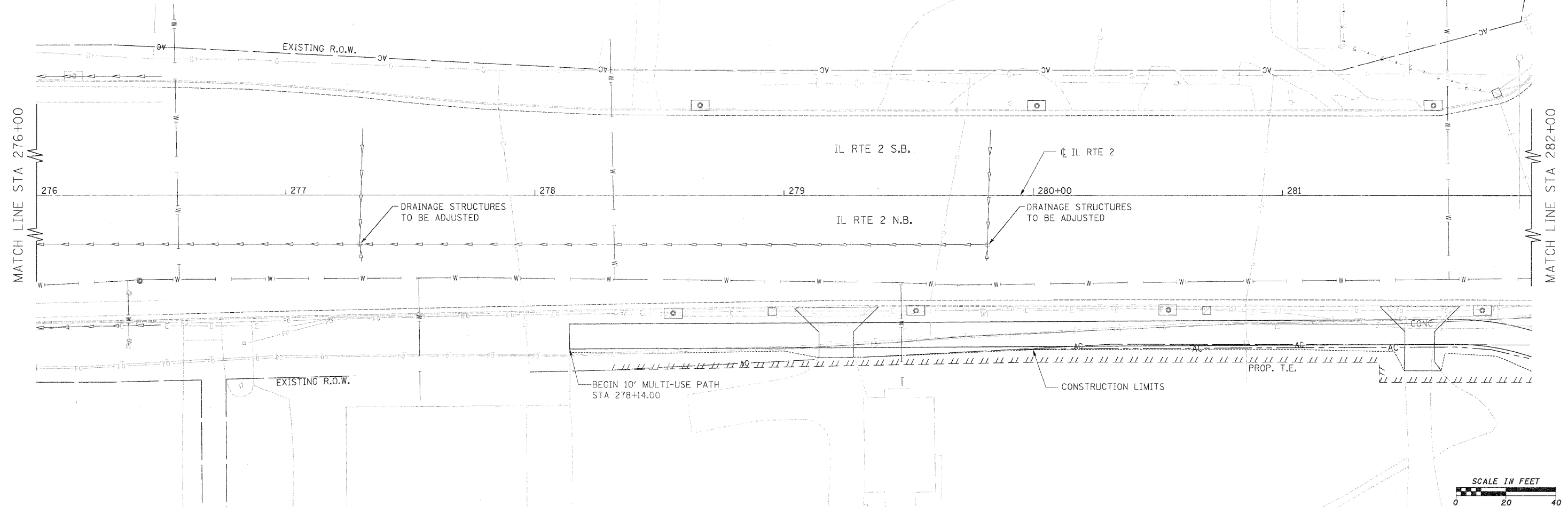

FILE NAME =	USER NAME = #USER*	DESIGNED - GE	REVISED -	<b>STATE OF ILLINOIS DEPARTMENT OF TRANSPORTATION</b>	<b>FAP 742 (IL 2) PROPOSED DRAINAGE PLAN AND PROFILE</b>			F.A.P. RTE. 742	SECTION 34R	COUNTY WINNEBAGO	TOTAL SHEETS 491	SHEET NO. 204
#FILE#	PLOT SCALE = #SCALE*	DRAWN - GE	REVISED -		SCALE: 1" = 20'	SHEET NO. 11 OF 30 SHEETS	STA. 276+00	TO STA. 282+00	CONTRACT NO. 64515			
	PLOT DATE = #DATE*	CHECKED - SL	REVISED -		ILLINOIS FED. AID PROJECT							
		DATE - 05/2011	REVISED -									