

PLAN SURVEYED BY DATE
 PLOTTED BY
 NOTE BOOK NO. OF MAY CHECKED
 NO. FILE NAME

PROFILE SURVEYED BY DATE
 PLOTTED BY
 NOTE BOOK NO. OF MAY CHECKED
 NO. FILE NAME

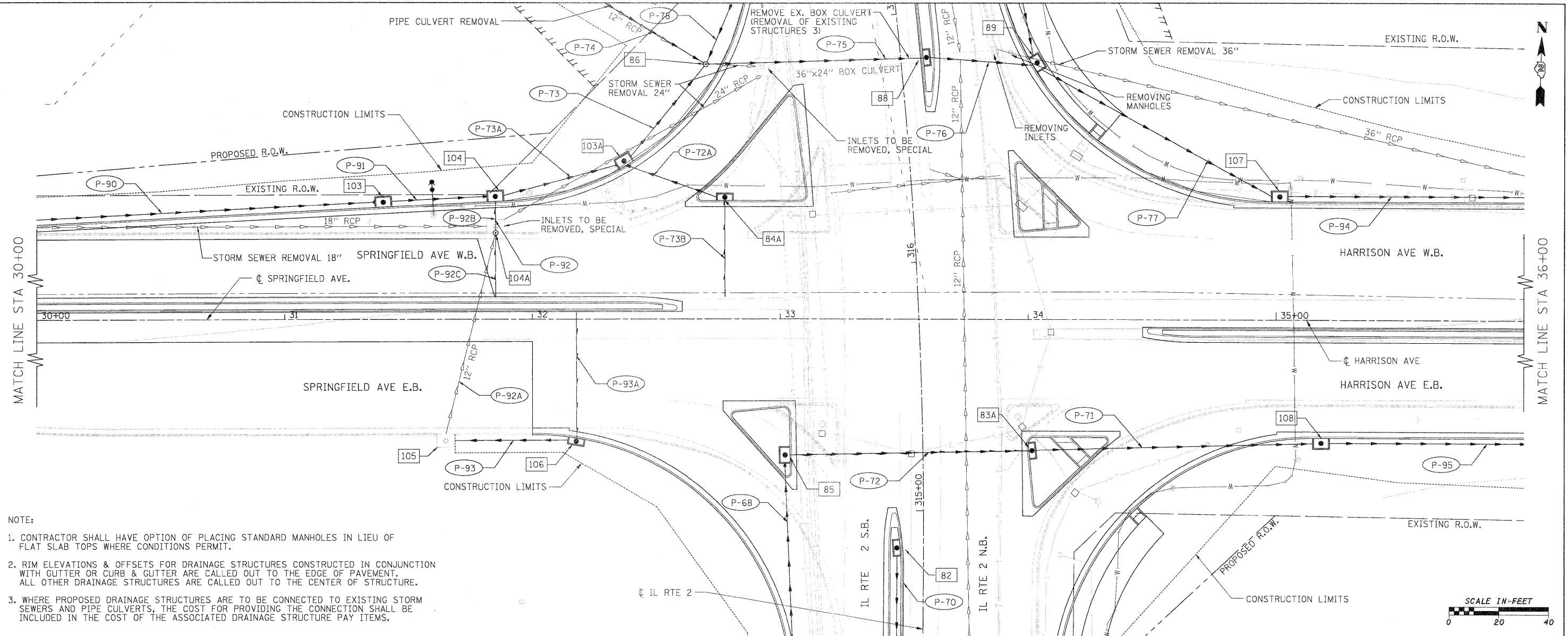

- NOTE:
- CONTRACTOR SHALL HAVE OPTION OF PLACING STANDARD MANHOLES IN LIEU OF FLAT SLAB TOPS WHERE CONDITIONS PERMIT.
 - RIM ELEVATIONS & OFFSETS FOR DRAINAGE STRUCTURES CONSTRUCTED IN CONJUNCTION WITH GUTTER OR CURB & GUTTER ARE CALLED OUT TO THE EDGE OF PAVEMENT. ALL OTHER DRAINAGE STRUCTURES ARE CALLED OUT TO THE CENTER OF STRUCTURE.
 - WHERE PROPOSED DRAINAGE STRUCTURES ARE TO BE CONNECTED TO EXISTING STORM SEWERS AND PIPE CULVERTS, THE COST FOR PROVIDING THE CONNECTION SHALL BE INCLUDED IN THE COST OF THE ASSOCIATED DRAINAGE STRUCTURE PAY ITEMS.

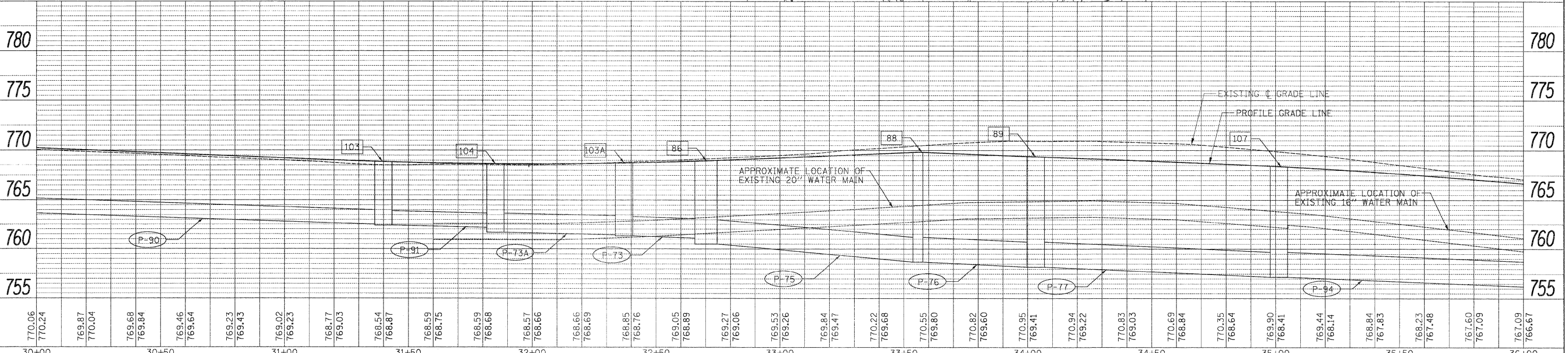
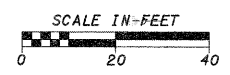

FILE NAME =	USER NAME = #USER*	DESIGNED - GE	REVISED -	STATE OF ILLINOIS DEPARTMENT OF TRANSPORTATION	SPRINGFIELD AVENUE / HARRISON AVENUE PROPOSED DRAINAGE PLAN AND PROFILE	F.A.P. RTE. 742	SECTION 34R	COUNTY WINNEBAGO	TOTAL SHEETS 491	SHEET NO. 220		
#FILE#	PLOT SCALE = #SCALE*	DRAWN - GE	REVISED -			SCALE: 1" = 20'	SHEET NO. 27 OF 30 SHEETS	STA. 30+00	TO STA. 36+00	CONTRACT NO. 64515		
	PLOT DATE = #DATE*	CHECKED - SL	REVISED -			ILLINOIS FED. AID PROJECT						
		DATE - 05/2011	REVISED -									