

BY	DATE
SURVEYED	
PLOTTED	
DATE	
NOTE BOOK	
AREAS	
CHECKED	
NO.	

BY	DATE
SURVEYED	
PLOTTED	
DATE	
NOTE BOOK	
AREAS	
CHECKED	
NO.	

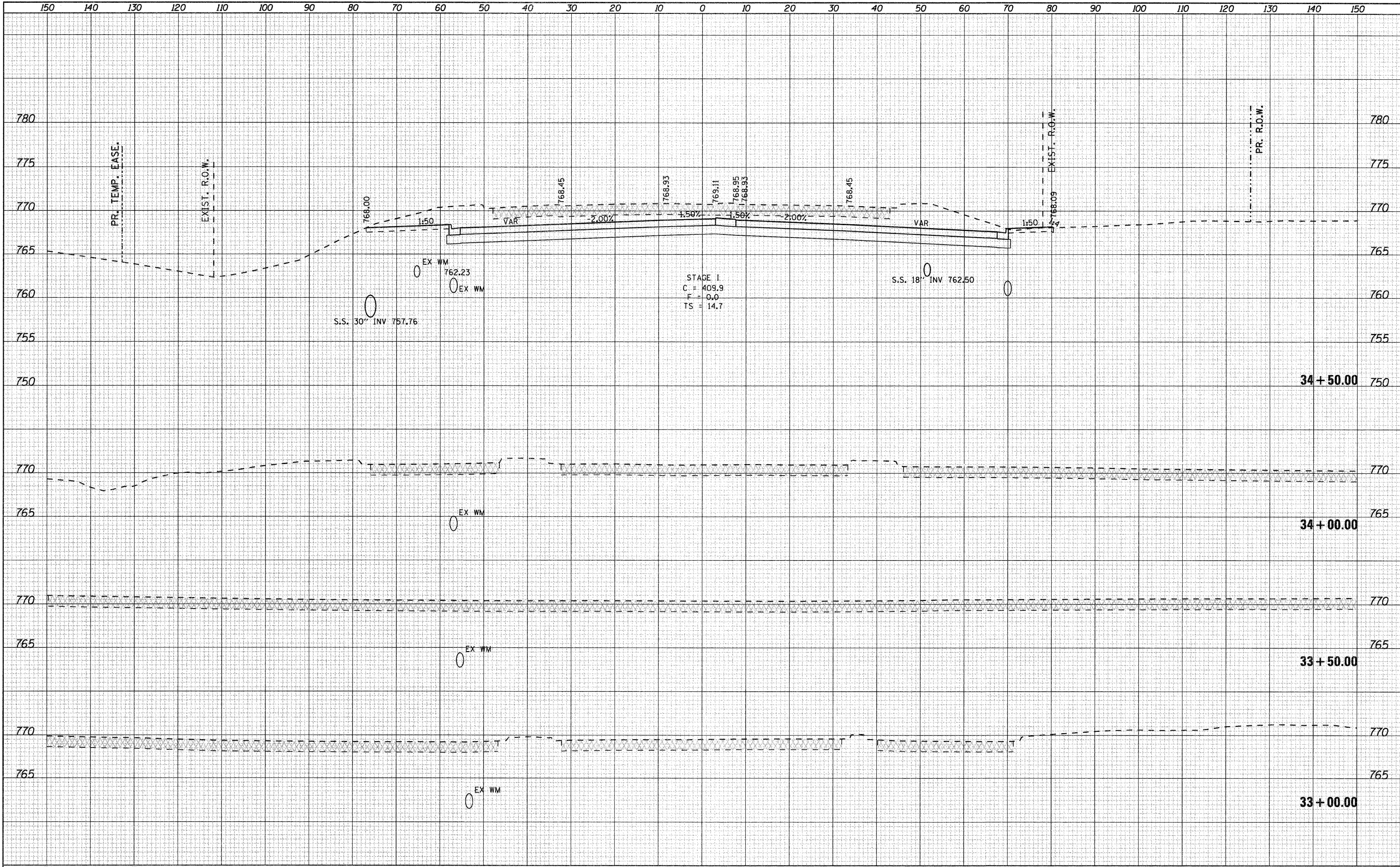

FILE NAME = g:\2010\trans\101021\dgn\cross sections\01500	USER NAME = petp	DESIGNED -	REVISED -	STATE OF ILLINOIS DEPARTMENT OF TRANSPORTATION	FAP 742 (IL2) SPRINGFIELD AVENUE		F.A.P. RTE. 742	SECTION 34R	COUNTY WINNEBAGO	TOTAL SHEETS 491	SHEET NO. 480	
	SHOT_HARRISON.dgn	DRAWN -	REVISED -		SCALE: 1" = 40'	SHEET NO.	OF SHEETS	STA. 33+00.00 TO STA. 34+50.00	CONTRACT NO. 64515			
	PLOT SCALE = 10.0000' / IN.	CHECKED -	REVISED -		(ILLINOIS) FED. AID PROJECT							
	PLOT DATE = 1/23/2012	DATE -	REVISED -									