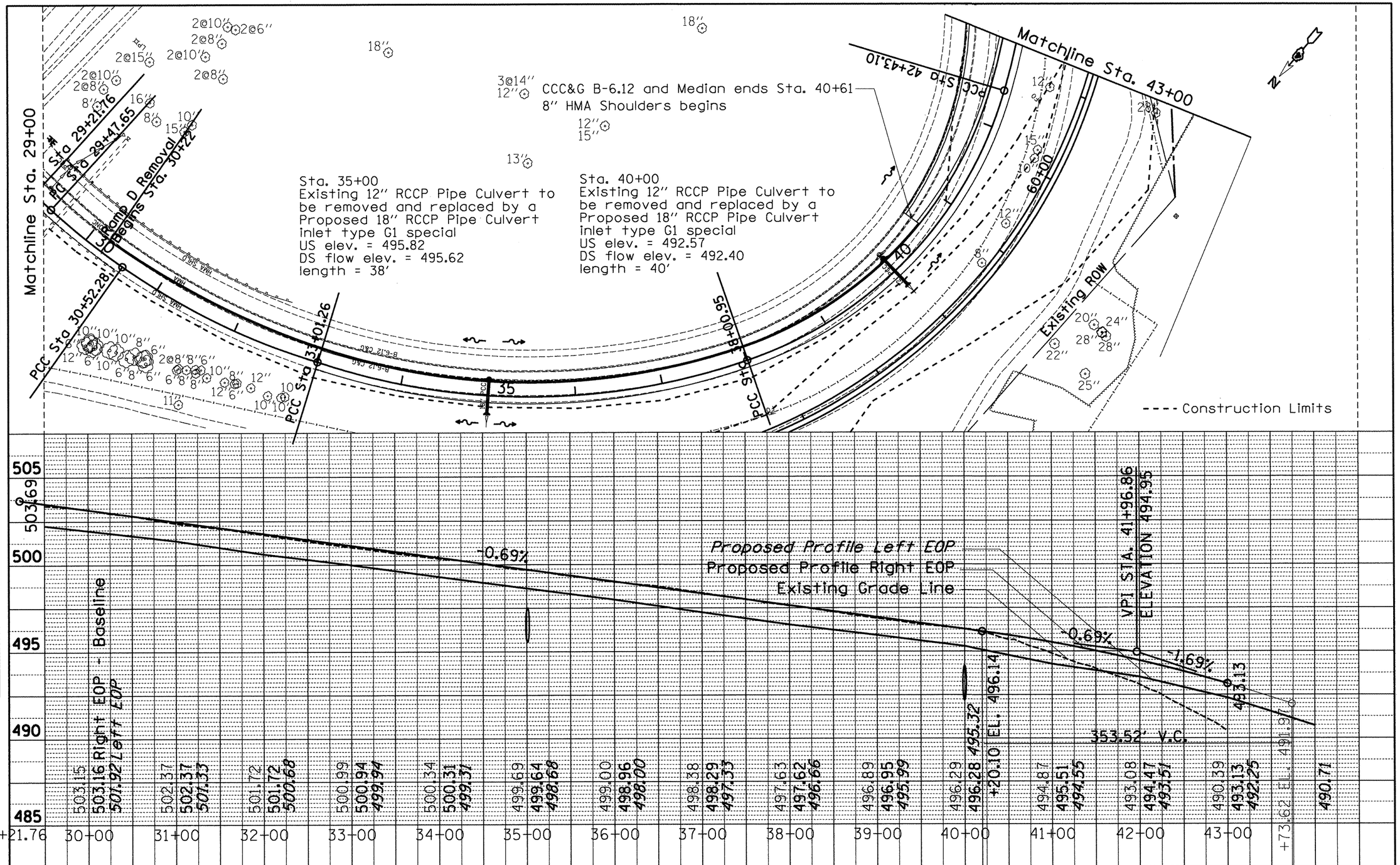

FILE NAME = x0468475-new-topo2d.dgn	USER NAME = cousinjs	DESIGNED -	REVISED -	STATE OF ILLINOIS DEPARTMENT OF TRANSPORTATION	Ramp D Plan and Profile	F.A.P. RTE. 318	SECTION (72-6)R	COUNTY PEORIA	TOTAL SHEETS 117	SHEET NO. 25
		DRAWN -	REVISED -					CONTRACT NO. 68A30		
	PLOT SCALE = 100.0000 ' / in.	CHECKED -	REVISED -		SCALE: SHEET OF SHEETS STA. 29+21.76 TO STA. 43+00			ILLINOIS FED. AID PROJECT		
	PLOT DATE = 3/15/2012	DATE -	REVISED -							