CONTRACT NO. 72829

F.A. RTE.	SECTION	COUNTY	TOTAL SHEETS	SHEET NO.
75	84-12; 11-3	*	729	35
STA. N/A		TO STA. N/A		
FED. ROAD DIST. NO. 5	ILLINOIS	FED. AID PROJECT		

* SANGAMON AND CHRISTIAN

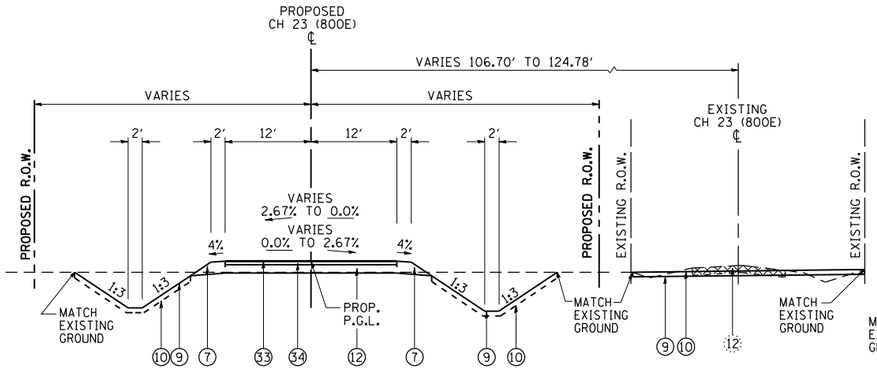

TYPICAL NO. 3

CH 23 (800E): STA. 486+99.02 (P.T.) TO STA. 488+72.36 (P.C.)

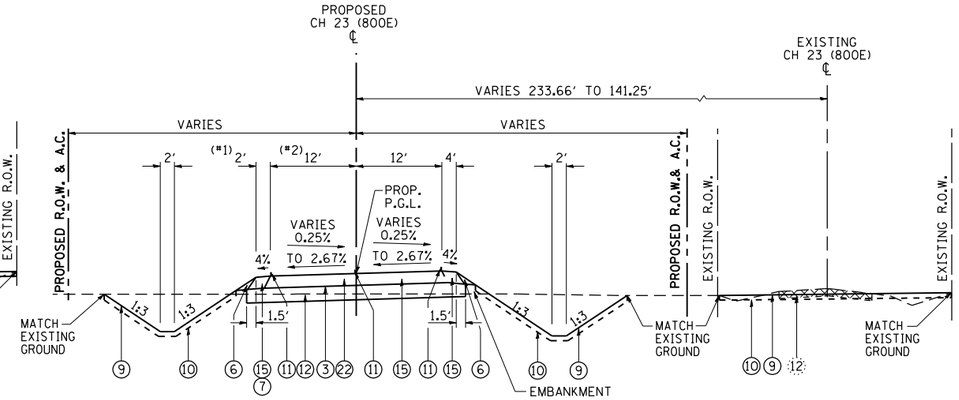

TYPICAL NO. 6

CH 23 (800E): STA. 500+61.00 (THRU E.O.P. IL. RTE. 29) TO STA. 501+97.66 (P.C.)
STA. 501+97.66 (P.C.) TO STA. 502+20.53

PROPOSED LEGEND

- (3) PROP. BITUMINOUS MATERIALS (PRIME COAT)
- (5) PROP. HOT-MIX ASPHALT SHOULDERS, 8"
- (6) PROP. AGGREGATE SHOULDERS, TYPE A
- (7) PROP. AGGREGATE SHOULDERS, TYPE A, 8"
- (9) PROP. SEEDING CLASS 2, WITH MULCH METHOD 2
- (10) PROP. TOPSOIL PLACEMENT, 4"
- (11) PROP. LANE STRIPING (SEE PAVEMENT MARKING PLAN)
- (12) PROP. AGGREGATE BASE COURSE, TYPE A, 10"
- (14) PROP. A-3 BITUMINOUS SURFACE TREATMENT
- (15) PROP. HOT-MIX ASPHALT PAVEMENT (FULL-DEPTH), 9½"
- (16) PROP. REMOVAL AND DISPOSAL OF UNSUITABLE MATERIAL
- (22) FOG TACK COAT AS REQUIRED PER ENGINEER (ART. 407.13)
- (33) PROP. HOT-MIX ASPHALT SURFACE COURSE, MIX "C", N 50 1½"
- (34) PROP. HOT-MIX ASPHALT BINDER COURSE, IL 19.0, N 50 2½"

EXISTING LEGEND

(12) EXISTING OIL AND CHIP/GRAVEL PAVEMENT (VARIES)

NOTE 1: SHOULDER WIDTH AND MATERIAL TYPE CHANGES AT RADIUS RETURNS. SEE PLAN AND PROFILE SHEETS FOR DETAILS.

NOTE 2: PAVEMENT WIDTH INCREASES AT RADIUS RETURNS. SEE PLAN AND PROFILE SHEETS FOR DETAILS.

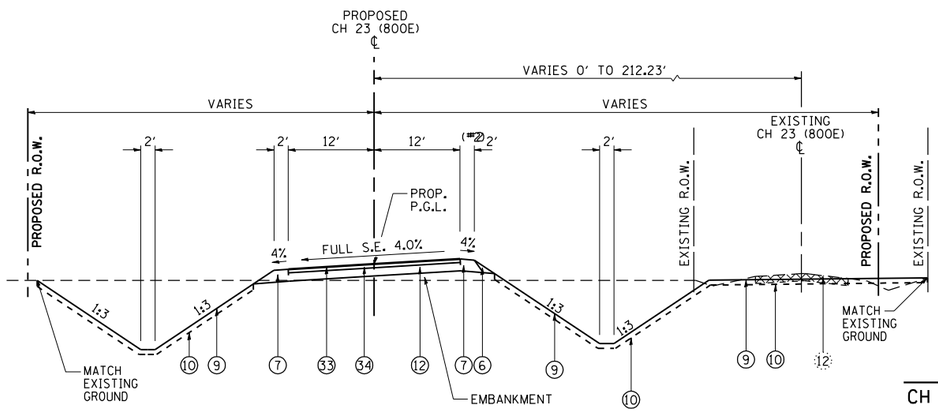

TYPICAL NO. 2

CH 23 (800E): STA. 481+89.97 (P.C.) TO STA. 486+99.02 (P.T.)
STA. 502+20.53 TO STA. 506+29.04 (P.T.)

S.E. ATTAINMENT - STA. 480+54.56 TO STA. 482+33.31
STA. 486+55.69 TO STA. 487+85.69
STA. 501+11.00 (T.R.) TO STA. 502+41.00
STA. 505+85.71 (T.R.) TO STA. 507+64.46

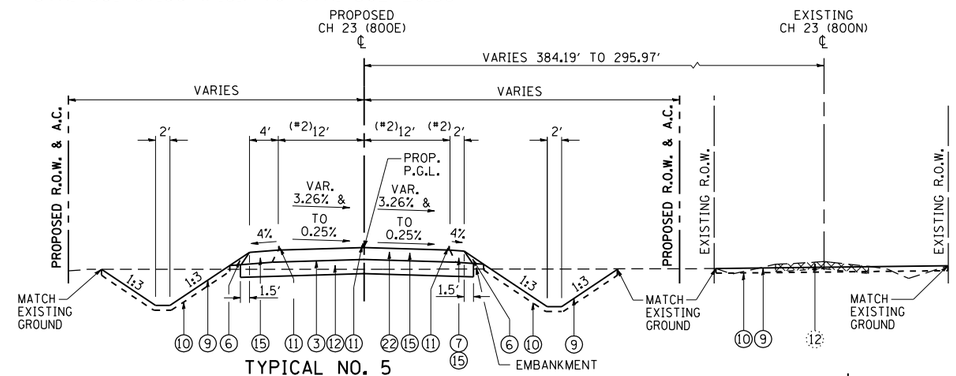

TYPICAL NO. 5

CH 23 (800E): STA. 497+92.02 TO STA. 498+11.33 (P.T.)
STA. 498+11.33 (P.T.) TO STA. 499+39.00 (THRU E.O.P. IL. RTE. 29)

S.E. ATTAINMENT - STA. 487+85.69 TO STA. 489+15.69
STA. 497+68.00 TO STA. 498+98.00 (T.R.)

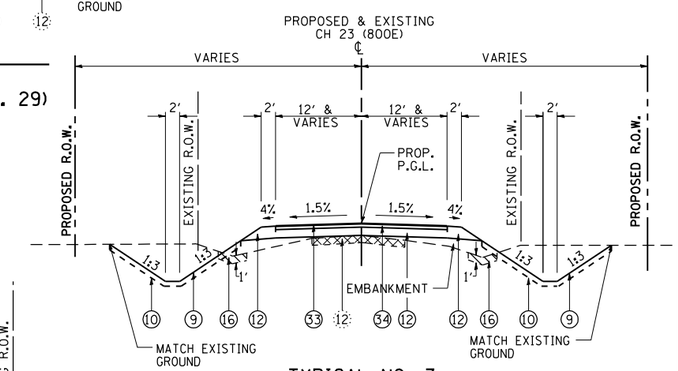

TYPICAL NO. 7

CH 23 (800E): STA. 506+29.04 (P.T.) TO STA. 508+52.37

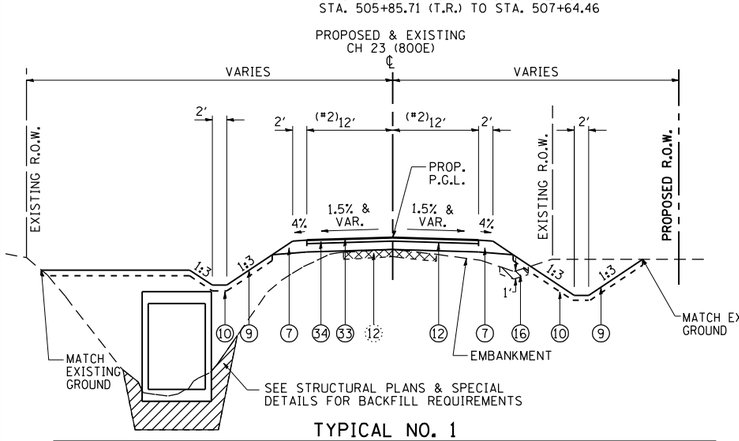

TYPICAL NO. 1

CH 23 (800E): STA. 479+37.13 (THRU E.O.P. MASONIC DRIVE) TO STA. 481+89.97 (P.C.)

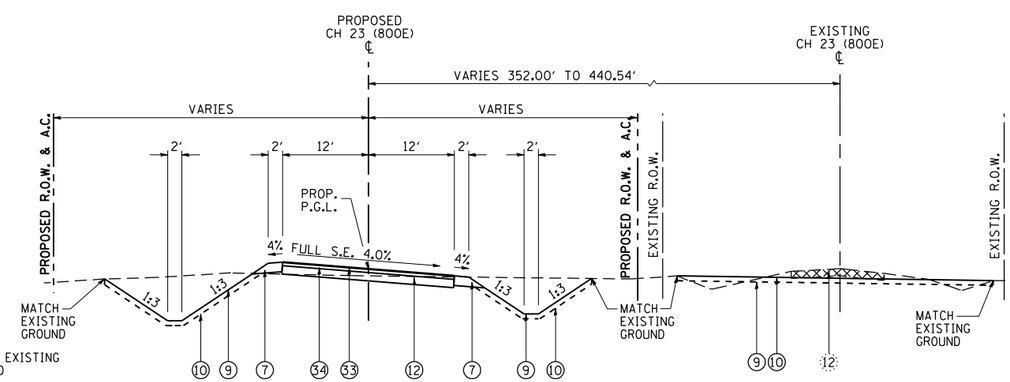

TYPICAL NO. 4

CH 23 (800E): STA. 488+72.36 (P.C.) TO STA. 497+92.02

S.E. ATTAINMENT - STA. 487+85.69 TO STA. 489+15.69
STA. 497+68.00 TO STA. 498+98.00 (T.R.)

REVISIONS	
NAME	DATE

ILLINOIS DEPARTMENT OF TRANSPORTATION

TYPICAL SECTIONS
CH 23 (800E)

SCALE: NONE — DRAWN BY: B.J.D.
DATE: 03/06/2012 — CHECKED BY: J.M.M.

Default
L:\IDOT\030660\dgn\sheets\067829-sht-Typical_CH_23.dgn
3/16/2012