CONTRACT NO. 72829

F.A.P. RTE.	SECTION	COUNTY	TOTAL SHEETS	SHEET NO.
75	84-12; 11-3	•	729	131
STA. 93+00		TO STA. 107+00		
FED. ROAD DIST. NO. 5	ILLINOIS	FED. AID PROJECT		

• SANGAMON AND CHRISTIAN

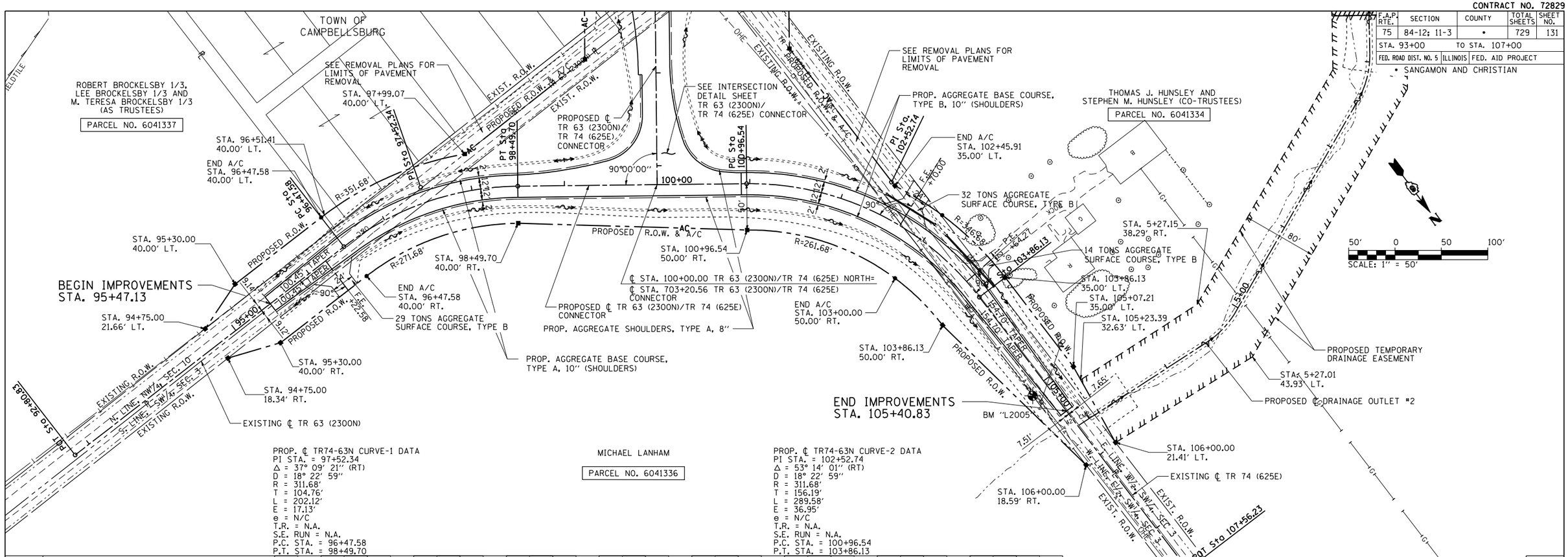

PROP. ℄ TR74-63N CURVE-1 DATA
PI STA. = 97+52.34
Δ = 37° 09' 21" (RT)
D = 18° 22' 59"
R = 311.68'
T = 104.76'
L = 202.12'
E = 17.13'
e = N/C
T.R. = N.A.
S.E. RUN = N.A.
P.C. STA. = 96+47.58
P.T. STA. = 98+49.70

PROP. ℄ TR74-63N CURVE-2 DATA
PI STA. = 102+52.74
Δ = 53° 14' 01" (RT)
D = 18° 22' 59"
R = 311.68'
T = 156.19'
L = 289.58'
E = 36.95'
e = N/C
T.R. = N.A.
S.E. RUN = N.A.
P.C. STA. = 100+96.54
P.T. STA. = 103+86.13

BM "L2005":
STA. 1652+45.08±, 554.33'± RT.
TOP OF BURIED METAL "T" FENCE POST
ELEVATION = 584.67

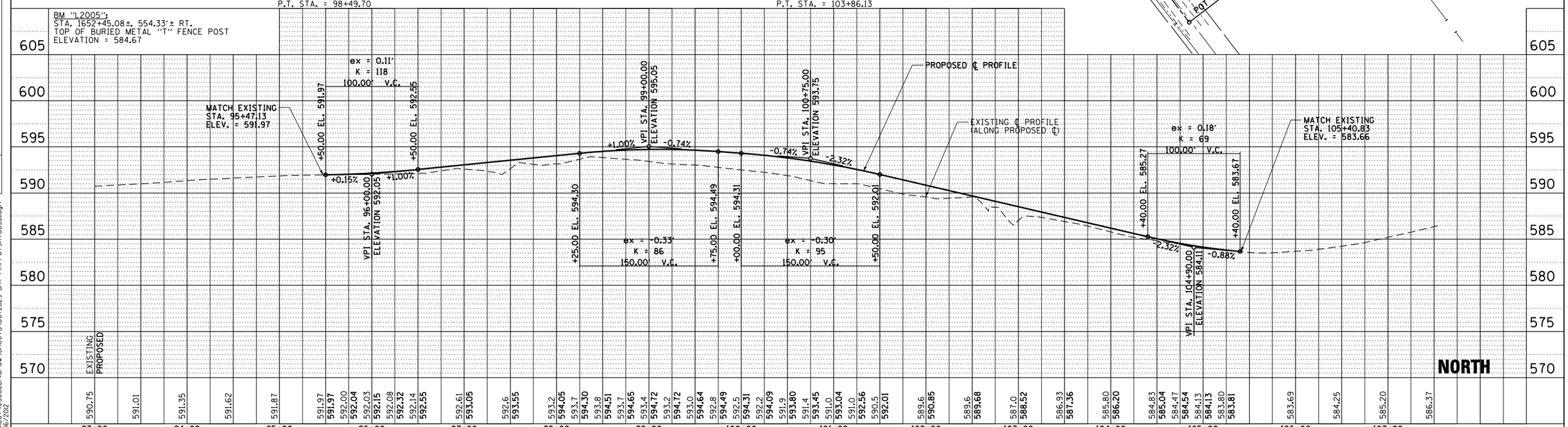

PLAN & PROFILE: TR 63 (2300N)/TR 74 (625E) NORTH – STA. 93+00 TO STA. 107+00

PlnProfSht$044
L:\DOT\030660\draw\sheets\0672829-sht-PlnProfSht$030.dgn
3/6/2012