

F.A.P. RTE.	SECTION	COUNTY	TOTAL SHEETS	SHEET NO.
75	84-12; 11-3	•	729	145
STA. 1425+00		TO STA. 1440+50		
FED. ROAD DIST. NO. 5 (ILLINOIS) FED. AID PROJECT				
• SANGAMON AND CHRISTIAN				

NOTE: FOR BIKE PATH HORIZONTAL CONTROL DATA, SEE HORIZONTAL CONTROL SHEETS

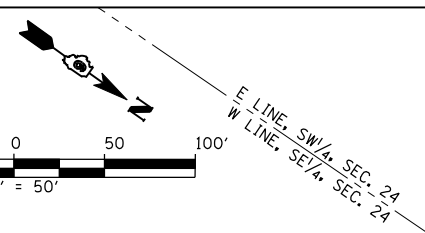
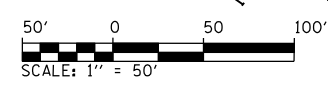

U.S. BANK N.A., AS SUCCESSOR TRUSTEE OF LWT OF, LAURA A. RICHARDSON
PARCEL NO. 6041333

PROPOSED CL TR 81 (2000N)

B STA. 1430+37.56 BIKE PATH =
CL STA. 98+45.62 TR 81 (2000N)

CL STA. 1429+74.97 IL. RTE. 29 =
CL STA. 100+00.00 TR 81 (2000N)

BEGIN PROPOSED BIKE PATH GRADING & SHAPING
P.O.T. STA. 1428+18.22 BIKE PATH =
STA. 1428+00.00 PROP. CL IL. RTE 29

REEDA J. KINDRED
PARCEL NO. 6041309

EXISTING CL IL. RTE. 29

PROP. BIKE PATH GRADING & SHAPING

END A/C STA. 1438+64.57
293.16' LT.

STA. 1439+58.00
252.64' LT.

END A/C STA. 1438+85.50
236.41' LT.

FORMER R.R. R.O.W.
MARILYN JOAN OLLER, DONALD DWAYNE ALLEN,
LARRY L. ALLEN AND WILMA JEAN DANIELS
PARCEL NO. 6041339

STA. 1439+07.99
125.00' LT.

MATCHLINE STA. 1440+50

U.S. BANK N.A., AS SUCCESSOR TRUSTEE OF LWT OF, LAURA A. RICHARDSON
PARCEL NO. 6041307

WILMA JEAN DANIELS & HARRISON L. DANIELS
PARCEL NO. 6041311

MARILYN J. OLLER & CLIFFORD E. OLLER
PARCEL NO. 6041312

PLAN	DATE	BY
SURVEYED		
PLOTTED		
CHECKED		
BY		
NO.		

PROFILE	DATE	BY
SURVEYED		
PLOTTED		
CHECKED		
BY		
NO.		

P:\P\Prof5hts051
L:\N001\030660\Draw Sheet\Sheet.s.d672829-sht-PlanProf5hts030.dgn
3/16/2012

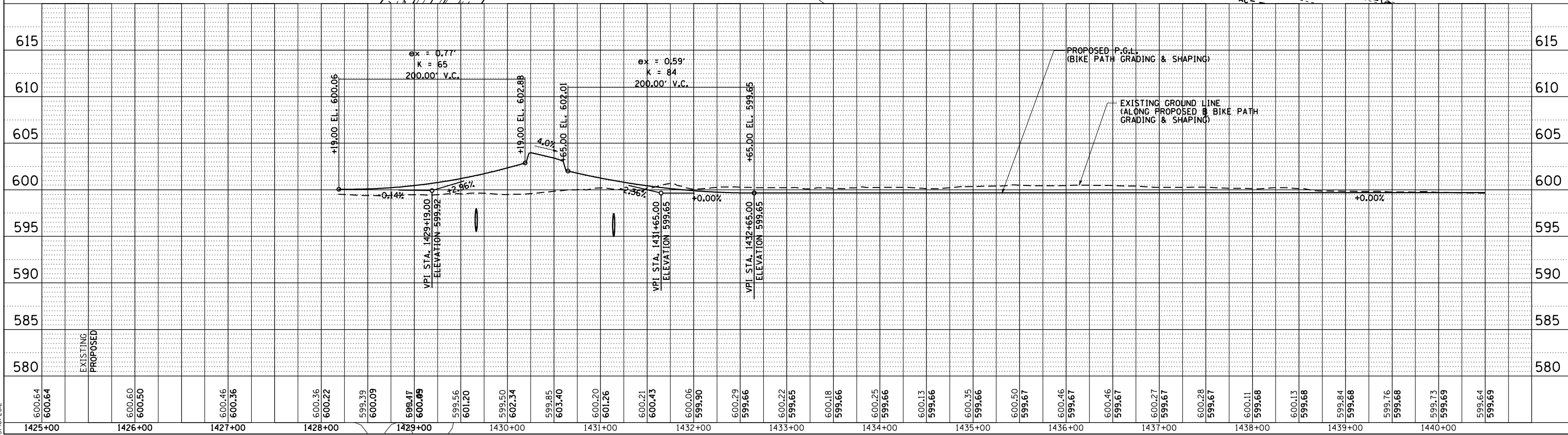

PLAN & PROFILE: BIKE PATH SOUTH STA. 1425+00 TO STA. 1440+50