

F.A.P. RTE.	SECTION	COUNTY	TOTAL SHEETS	SHEET NO.
75	84-12; 11-3		729	246
STA. 38+00		TO STA. 68+00		
FED. ROAD DIST. NO. 5 ILLINOIS FED. AID PROJECT				
SANGAMON AND CHRISTIAN				

CONTRACTOR SHALL CONSTRUCT PROPOSED 12" UNDERDRAIN TO STA 1656+15 +/- AND PROVIDE A TEMPORARY OUTLET UNTIL PROPOSED CROSS ROAD DRAINAGE STRUCTURE IS CONSTRUCTED (SEE DRAINAGE PLANS). COST FOR TEMPORARY OUTLET SHALL BE CONSIDERED INCLUDED WITH THE COST FOR TRAFFIC CONTROL - STAGE 1.

PROP. B BIKE PATH GRADING & SHAPING

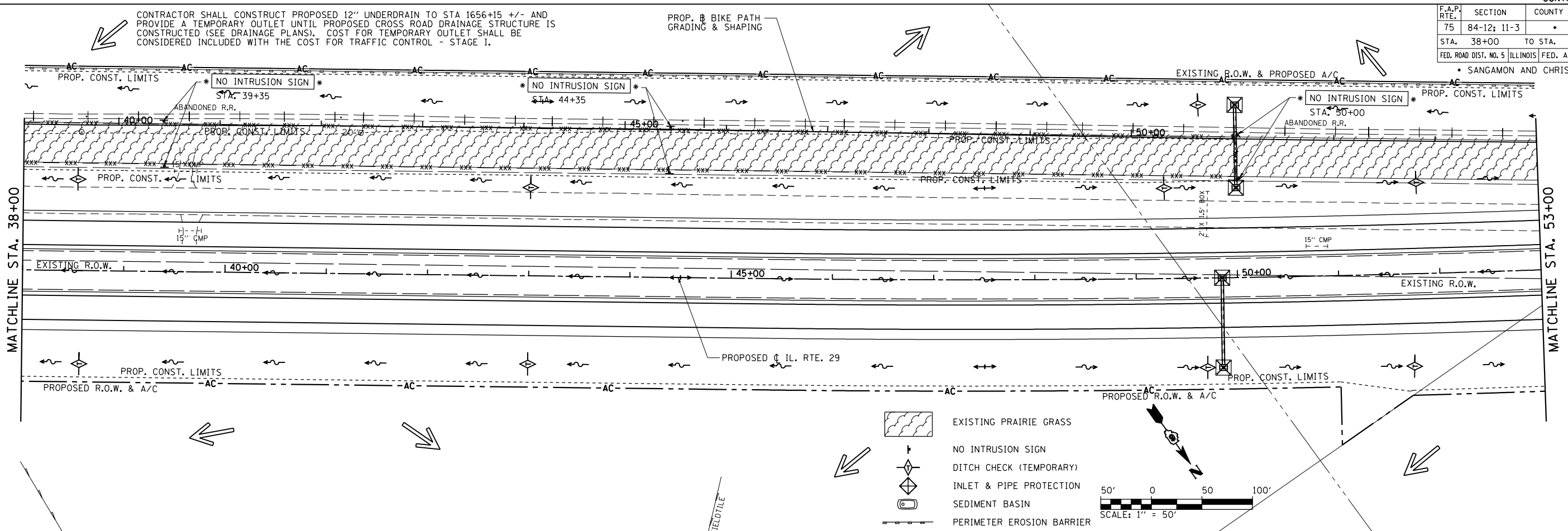

- EXISTING PRAIRIE GRASS
- NO INTRUSION SIGN
- DITCH CHECK (TEMPORARY)
- INLET & PIPE PROTECTION
- SEDIMENT BASIN
- PERIMETER EROSION BARRIER
- TEMPORARY FENCE

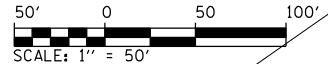

NOTE: ALL DITCHES CONSTRUCTED TO FINAL CROSS SECTION SHALL BE STABILIZE WITH EROSION CONTROL BLANKET & FINAL SEEDING

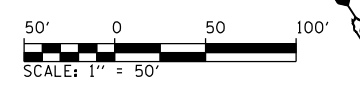
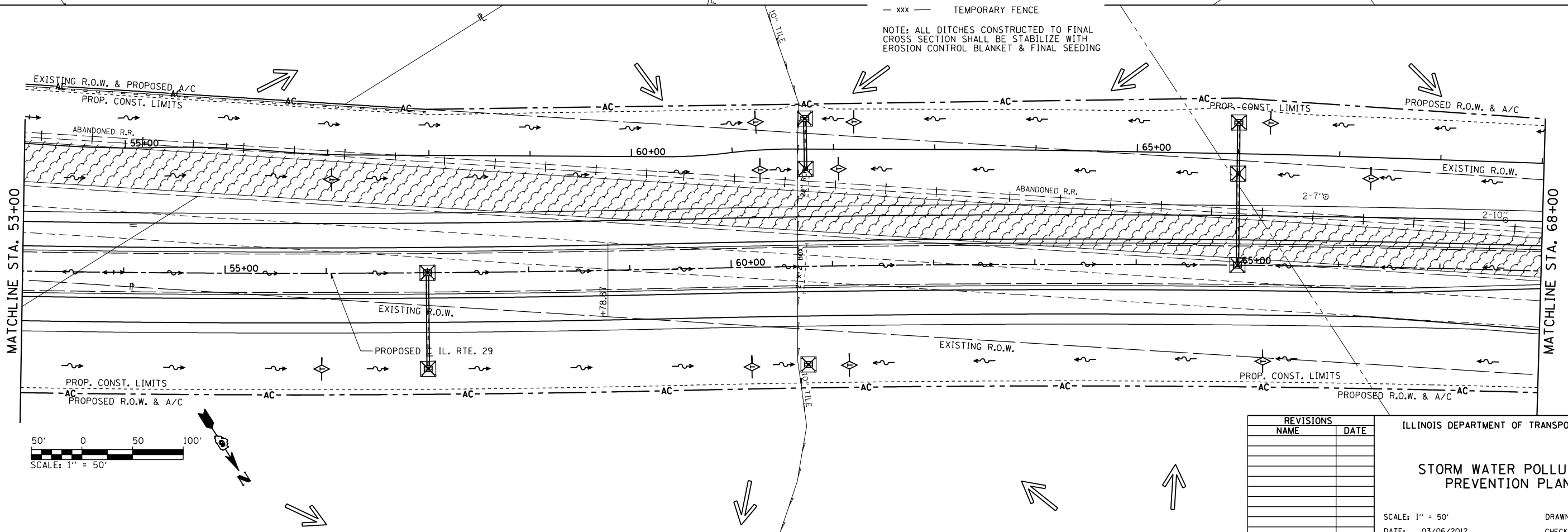

REVISIONS	
NAME	DATE

ILLINOIS DEPARTMENT OF TRANSPORTATION

**STORM WATER POLLUTION PREVENTION PLAN**

SCALE: 1" = 50'  
DATE: 03/06/2012

DRAWN BY: R.A.H.  
CHECKED BY: J.M.M.

SWPPP-01  
L:\DOT\030601\Drawings\Drawings\72829-sht-SWPPP-01.dgn  
3/28/2012