

F.A.P. RTE.	SECTION	COUNTY	TOTAL SHEETS	SHEET NO.
75	84-12: 11-3		729	279
STA. 1643+00		TO STA. 1658+00		
FED. ROAD DIST. NO. 5 ILLINOIS FED. AID PROJECT				
SANGAMON AND CHRISTIAN				

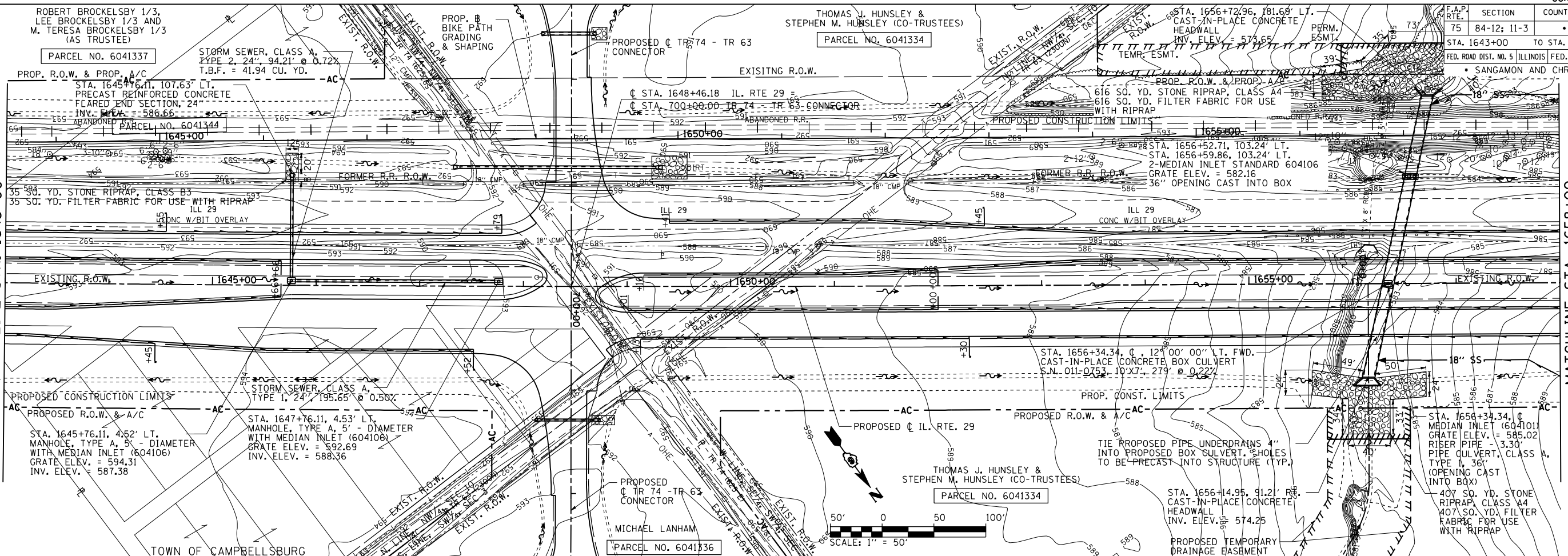

PLAN	SURVEYED	BY	DATE
NOTED	PLotted		
NOTE BOOK	CHECKED		
NO.	BY		
	FILE NAME		

PROFILE	SURVEYED	BY	DATE
NOTED	PLotted		
NOTE BOOK	CHECKED		
NO.	BY		
	FILE NAME		

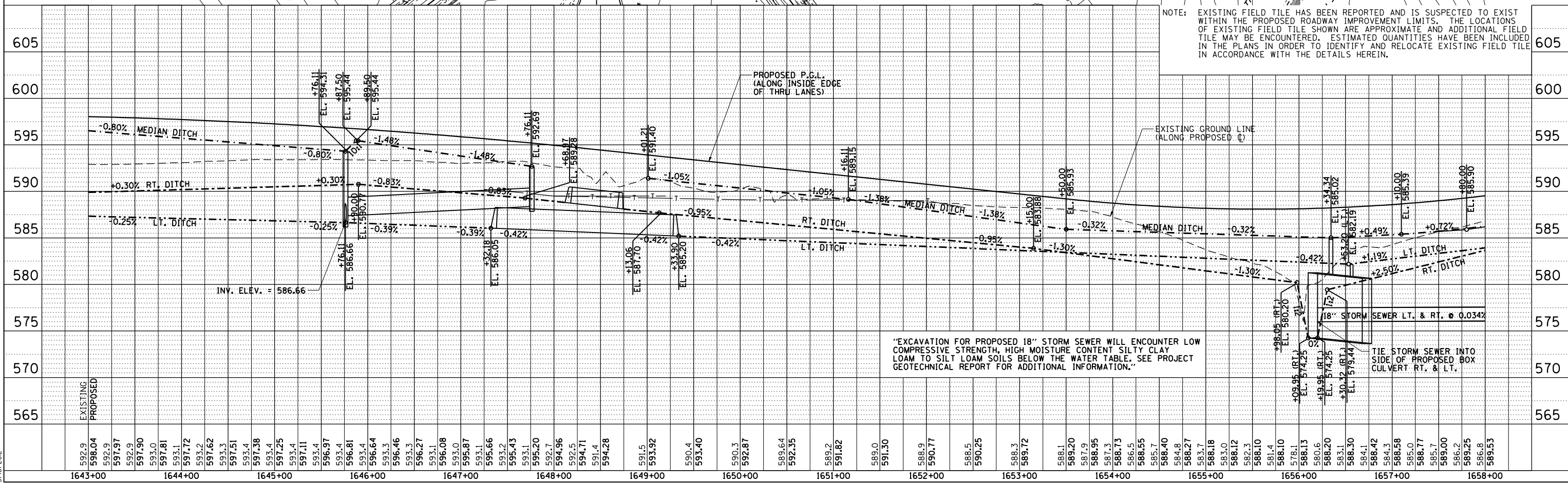

NOTE: EXISTING FIELD TILE HAS BEEN REPORTED AND IS SUSPECTED TO EXIST WITHIN THE PROPOSED ROADWAY IMPROVEMENT LIMITS. THE LOCATIONS OF EXISTING FIELD TILE SHOWN ARE APPROXIMATE AND ADDITIONAL FIELD TILE MAY BE ENCOUNTERED. ESTIMATED QUANTITIES HAVE BEEN INCLUDED IN THE PLANS IN ORDER TO IDENTIFY AND RELOCATE EXISTING FIELD TILE IN ACCORDANCE WITH THE DETAILS HEREIN.

"EXCAVATION FOR PROPOSED 18\"/>

Dr:\cadd\pnc007\1\001\3036601\drw\sheet\5.D672829-sht-DrainPnc004.dgn
 3/16/2022