CONTRACT NO. 72829

F.A.P. RTE.	SECTION	COUNTY	TOTAL SHEETS	SHEET NO.
75	84-12; 11-3	•	729	301
STA. 93+00		TO STA. 107+00		
FED. ROAD DIST. NO. 5	ILLINOIS	FED. AID PROJECT		

• SANGAMON AND CHRISTIAN

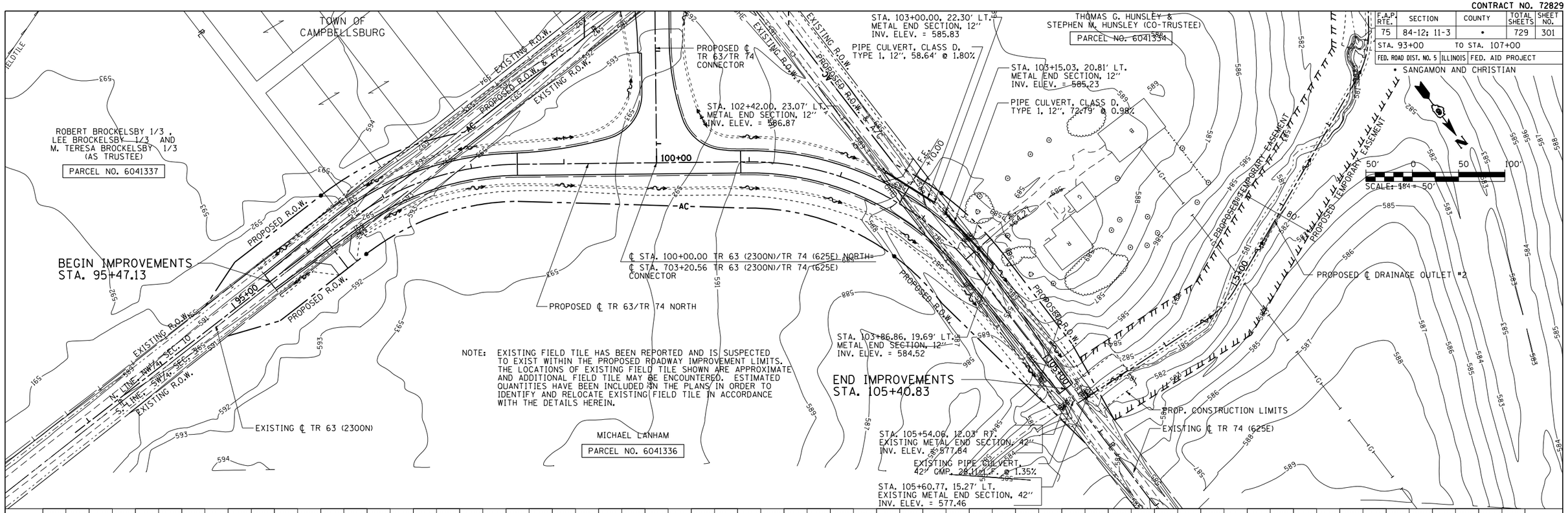

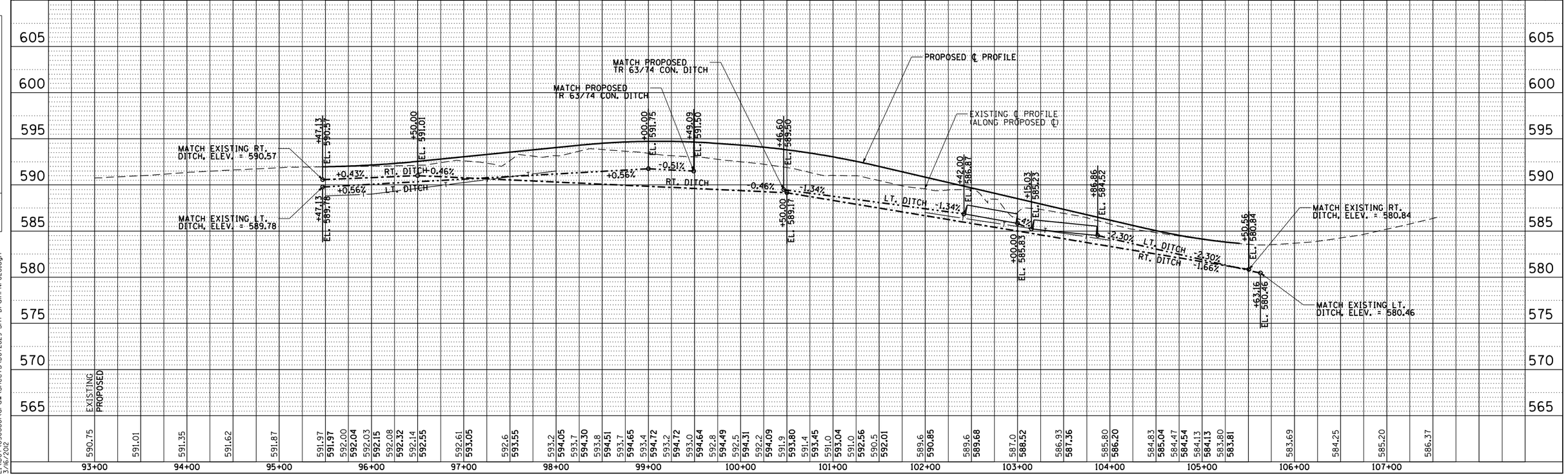

DRAINAGE & UTILITY PLAN & PROFILE: TR 63(2300N)/TR 74 (625E) NORTH – STA. 93+00 TO STA. 107+00

PLAN: SURVEYED / PLOTTED / ALIGNMENT CHECKED / R.O.W. CHECKED / FIELD TILE CHECKED / NOTE BOOK NO. / FIELD TILE NAME / BY / DATE

PROFILE: SURVEYED / PLOTTED / GRADES CHECKED / B.M. NOTED / STRUCTURE NOTAT'NS CH'KD / NOTE BOOK NO. / BY / DATE

DrainagePNP040
L:\DOT\030660\draw\sheets\D672829-sht-DrainPNP028.dgn
3/16/2012